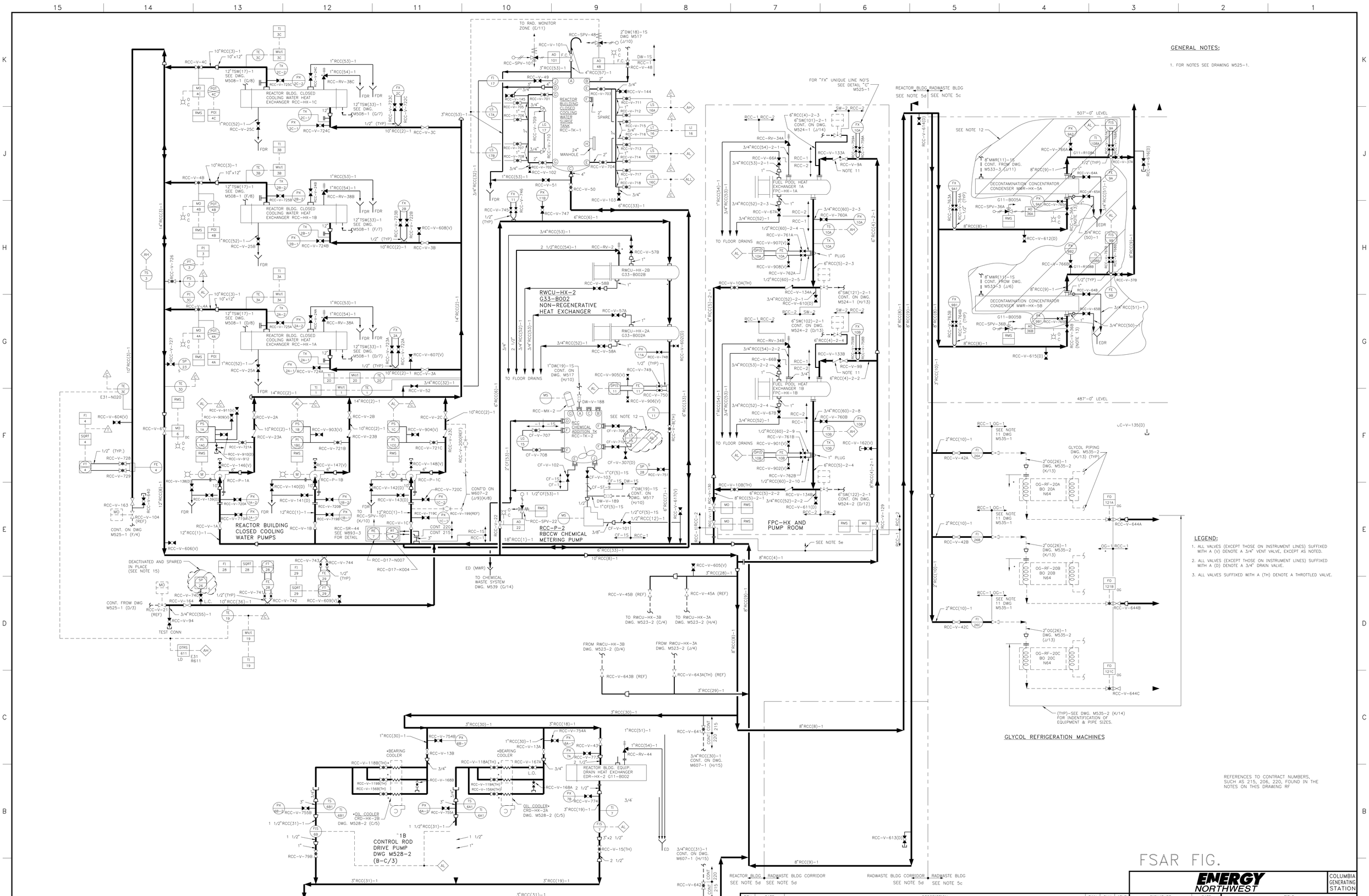

GENERAL NOTES:

1. FOR NOTES SEE DRAWING M525-1.

LEGEND:

1. ALL VALVES (EXCEPT THOSE ON INSTRUMENT LINES) SUFFIXED WITH A (V) DENOTE A 3/4" VENT VALVE, EXCEPT AS NOTED.
2. ALL VALVES (EXCEPT THOSE ON INSTRUMENT LINES) SUFFIXED WITH A (D) DENOTE A 3/4" DRAIN VALVE.
3. ALL VALVES SUFFIXED WITH A (TH) DENOTE A THROTTLED VALVE.

REFERENCES TO CONTRACT NUMBERS, SUCH AS 215, 206, 220, FOUND IN THE NOTES ON THIS DRAWING RF

FSAR FIG.

REV	DATE	DESCRIPTION	DWN	CHK	APVD
0	10-14-02	NEW DRAWING PER 01424-022, 01486-013, 97-0191-0A-304	NT	BLS	SRP

ENERGY NORTHWEST — COLUMBIA GENERATING STATION

	SIGNATURE	DATE
APPROVED	SR PAYNE	10-14-02
CHECKED	B. STAFFORD	1-23-02
DRAWN	N. THEISEN	12-20-00

TITLE: FLOW DIAGRAM CLOSED COOLING WATER SYSTEM REACTOR & RADWASTE BUILDING

SCALE: NTS — DWG NO. M525-2 — REV. 0

SERVER84\MECH\M500\M525-2.DWG

TOP TIER