

tyco**Healthcare****Mallinckrodt**

HSE Department

*Mallinckrodt Inc.
3000 North Second Street
P O Box 470158
St. Louis, MO 63141**Tele: 314 654-2000
Fax: 314 654-1251*

June 20, 2005

Mr. Amy Snyder
U.S. Nuclear Regulatory Commission
Office of Nuclear Material Safety and Safeguards
Division of Waste Management and Environmental Protection Materials
Decommissioning Section Mail Stop T7E18
Two White Flint North
11545 Rockville Pike
Rockville, MD 20555-0001

Subject: License Number STB-401
Request for Approval to conduct maintenance on East Wall of B250

Dear Mr. Synder:

This is a request for approval for Mallinckrodt to perform maintenance work on the exterior of Building 250, specifically the east wall. Portions of Building 250 were included in the B250 Exterior CT Final Status Survey. The scope of the work is detailed below and the attached drawing identifies the project area.

The existing wall system has severely deteriorated and needs to be replaced. The remaining transite panels are showing sever signs of weathering, deterioration and buckling.

The proposed renovation is to replace the existing blast wall area, six panels wide by 4 panels tall on the east side of Building 250 with new insulated blast panels. In addition, the remaining wall surface area on the East and West side of Bldg 250, approximately 6,500 square feet, will be pressure washed, caulked and painted.

Please contact me if you have any additional questions.

Sincerely,



Jim Grant
Project Manager

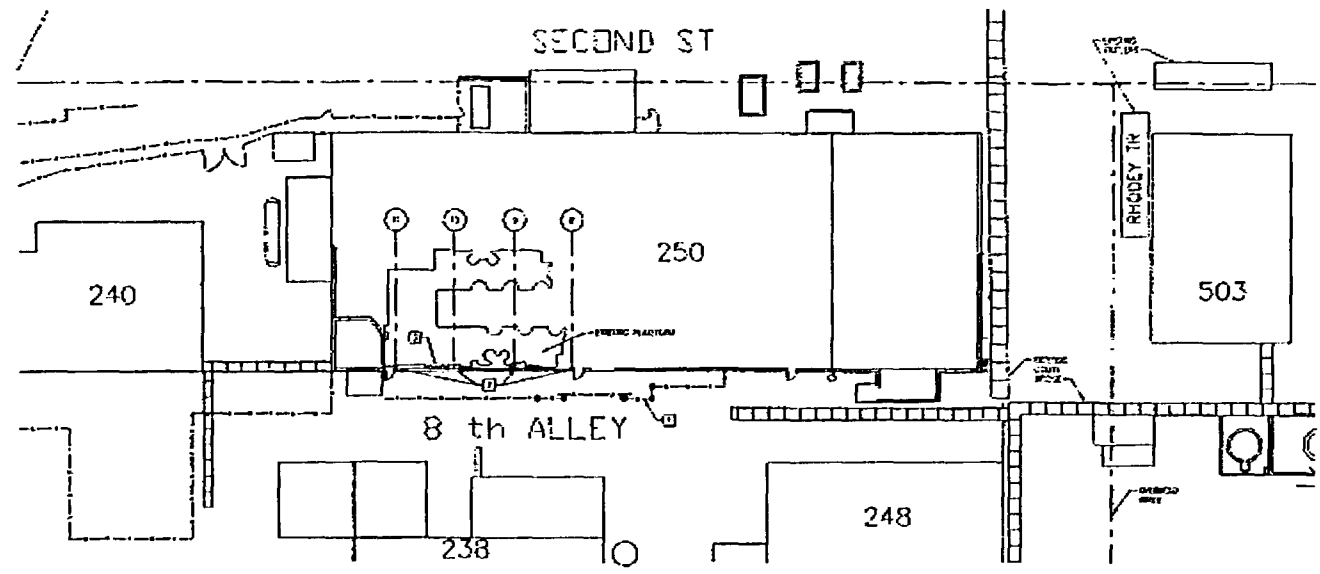

PARTIAL SITE PLAN
SCALE 1" = 20'

REMARKS:

- A. PLUMBING FIXTURES TO MATCH EXISTING
- B. APPROXIMATE MATERIAL QUANTITIES BASED ON 10% WASTE FACTOR. QUANTITIES MAY VARY DEPENDING ON FIELD CONDITIONS.
- C. FINISHES SHALL BE AS SHOWN ON THE DRAWING UNLESS OTHERWISE NOTED.

GENERAL NOTES:

1. ALL WORK SHALL BE COMPLETED WITHIN THE SPECIFIED TIME FRAME. DELAYED WORK SHALL BE PENALIZED.
2. ALL MATERIALS TO BE USED SHALL BE APPROVED BY THE ARCHITECT. ALL MATERIALS SHALL BE STORED ON-SITE.

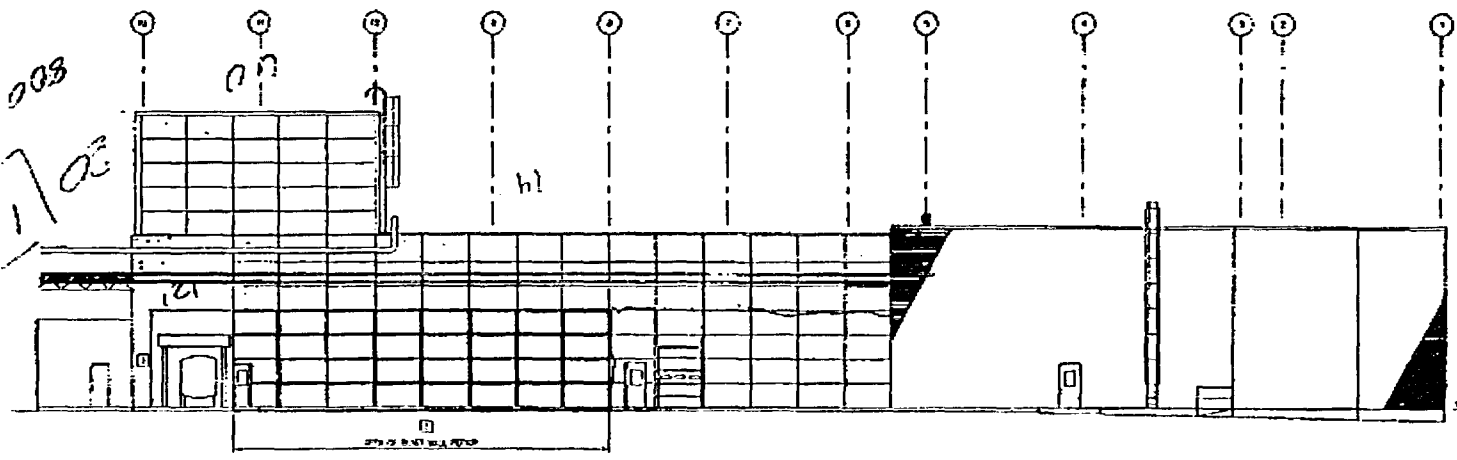

EAST ELEVATION 250
SCALE 1" = 10'

PROJECT NO.	0250-APA-003
DATE	06/20/05
MALLINCKRODT	
BY ORDER OF	
BUILDING 250	
EAST WALL & PLUMBING REPAIR	
PLUMBING & ELECTRICAL	
DESIGNED BY	DATE
CHECKED BY	DATE
SCALE	DATE
0250-APA-003	
THIS DRAWING IS THE PROPERTY OF MALLINCKRODT AND IS NOT TO BE REPRODUCED OR COPIED IN ANY MANNER WITHOUT THE WRITTEN PERMISSION OF MALLINCKRODT.	

DATE: 06/20/05