



**Naugatuck Valley
Radiological
Associates, P.C.**

NVMRI • 56 Franklin Street • Waterbury
133 Scovill Street • Suite 308 • Waterbury
1389 West Main Street • Waterbury

305 Church Street • Naugatuck
1044 Main Street • Watertown
SDIC • Union Square • Southbury

500 Chase Parkway • Suite 3B • Waterbury, CT 06708 • Fax (203) 578-3623 • (203) 573-9037

Sattar Lodhi
Division of Nuclear Materials Safety
USNRC Region I
475 Allendale Road
King of Prussia, PA 19406-1415

February 3, 1999

MS16
Q-2

Control # 126465
Materials License # 06-30265-01

Dear Mr. Lodhi:

In reference to your phone conversation on 01-26-99 regarding our license amendment the following information was requested :

- **LOCATION:** Southbury Diagnostic Imaging Center(SDIC) is located at Union Square - Building 3 - South Main Street, Southbury CT. 06488.
- **TRANSPORTATION AND ADMINISTRATION OF RADIOISOTOPES:** There will be single unit doses. Doses will be transported in the standard lead box and administered in a lead shield holder. All shipments received from and released to the Radiopharmacy will be wiped and surveyed.
- **SURVEY AREAS:** Daily GM Meter area surveys will be done as part of our normal routine at (SDIC) for restricted and non-restricted areas.
- **HOT LAB DESCRIPTION:** See attachment for drawing of set-up.
- **DOSE CALIBRATOR:** Daily constancy and quarterly linearity checks will be performed.
- **QUARTERLY REVIEW:** Certified Medical Nuclear Physicist to perform exhaustive quality control.
- **PERSONNEL MONITORING:** All Nuclear Medicine Technologists will be required to wear waist as well as finger(ring) badges.

I will expect to hear from you if there are any problems with the submitted information. Please feel free to call me at (203) 596-1113.

Sincerely,

Christopher Beaulieu,
Manager, SDIC

126465
FEB - 8 1999

Matthew Bushey, MD
Ying Sek Chan, MD
Mehdi Eslami, MD

Gregory Gersten, MD
Raymond Gibney, MD
Robert Gumbardo, MD

Mark Johnson, MD
Robert Lehman, MD
Michael Malin, MD

Carolyn McDonald, MD
Philip Rothfeld, MD
Mahadevan Shetty, MD

OFFICIAL RECORD COPY ML 10



Naugatuck Valley Radiological Associates, P.C.

NVMRI • 56 Franklin Street • Waterbury
133 Scovill Street • Suite 308 • Waterbury
1389 West Main Street • Waterbury

305 Church Street • Naugatuck
1044 Main Street • Watertown
SDIC • Union Square • Southbury

500 Chase Parkway • Suite 3B • Waterbury, CT 06708 • Fax (203) 578-3623 • (203) 573-9037

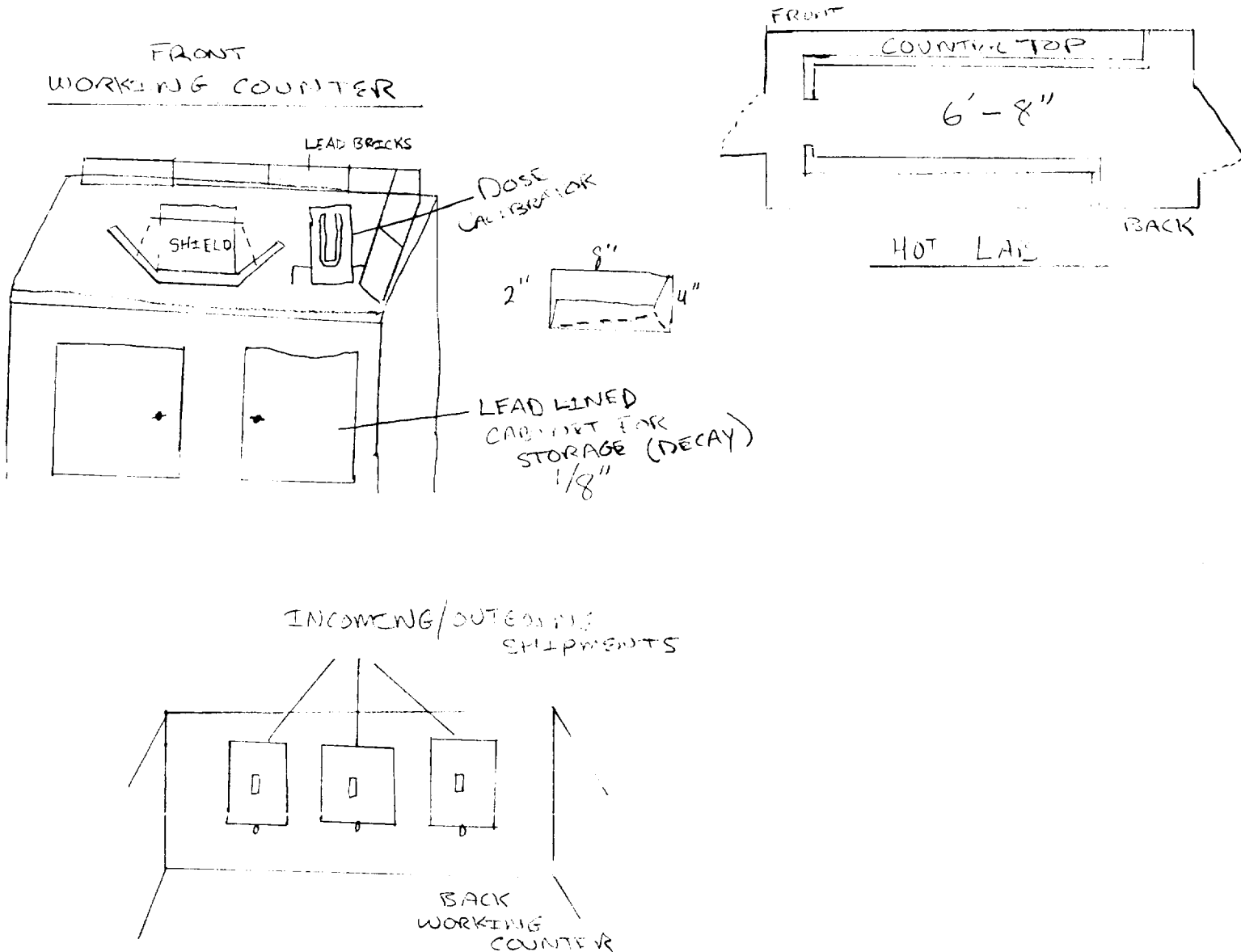

Matthew Bushey, MD
Ying Sek Chan, MD
Mehdi Eslami, MD

Gregory Gersten, MD
Raymond Gibney, MD
Robert Gumbardo, MD

Mark Johnson, MD
Robert Lehman, MD
Michael Malin, MD

Carolyn McDonald, MD
Philip Rothfeld, MD
Mahadevan Shetty, MD