Monmouth Cardiology Associates, L.L.C.

NON-INVASIVE, INVASIVE, INTERVENTIONAL, NUCLEAR CARDIOLOGY
ELECTROPHYSIOLOGY & CARDIAC PACING
CRITICAL CARE MEDICINE

www.monmouthcardiology.com

215 Brighton Avenue, Long Branch, New Jersey 07740 • 732-222-5143 • (fax) 732-222-4862

MS16
K-4

Matt Bach, MD, FACC
J. Gordon Boak, MD, FACC
John B. Cheeton, MD, FACC
Jeffrey S. Daniels, MD, FACC
Steven J. Daniels, MD, FACC
Donald P. Ferri, MD, FACC
Nelson S. LaMarche, MD, FACC
Marcia N. Liu, MD, FACC
Charles J. Mattina, MD, FACC
Marek E. Mrzyglocki, MD, FACC
Gregory Noto, MD, FACC
Jeffrey L. Osofsky, MD, FACC
Thomas F. Rizzo, MD, FACC
Pascual B. Rodriguez, MD, FACC
Mark A. Rosenbloom, MD, FACC
Rita M. Watson, MD, FACC
Steven Zukerman, MD, FACC

Practice Administrator:
Pat Avakian, CMM

Offices:

301 Bingham Avenue
Suite C
Ocean, NJ 07712
(732) 663-0300
Fax: (732) 663-0301

215 Brighton Avenue
Long Branch, NJ 07740
(732) 222-5143
Fax: (732) 222-4862

222 Schanck Road
Suite 104
Freehold, NJ 07728
(732) 431-1332
Fax: (732) 431-1712

565 Route 35
Suite 7
Red Bank, NJ 07701
(732) 219-9300
Fax: (732) 219-9336

2102 Corlies Avenue
Neptune, NJ 07753
(732) 776-8535
Fax: (732) 774-9148

Hospital Affiliations:
CentraState Medical Center
Jersey Shore Medical Center
Monmouth Medical Center

Fax Transmittal Form

29-27910-01
03029569

Date: 3/7/05

# of pages 3 (including cover sheet)

To:
STEVEN COURTEMARCHE
NRC
MAIL CONTROL# 136484

Phone:

Fax: (610) 337-5269

From:
ANDREA REICHERT
MONMOUTH CARDIOLOGY ASSOC.
LONG BRANCH, NJ

Phone: 732-222-6578

Fax: 732-222-4862

REMARKS

____Urgent ____For Your Review ____Reply ASAP ____Please Comment

DEAR STEVE -
HERE IS THE DIAGRAM FOR THE FREEHOLD OFFICE RE: MAIL CONTROL# 136484. IF YOU NEED ANY FURTHER INFORMATION, PLEASE CALL -
THANKS, ANDREA

[redacted]

136484

NMSS/RGNI MATERIALS-002

MONMOUTH CARDIOLOGY ASSOCIATES – FREEHOLD

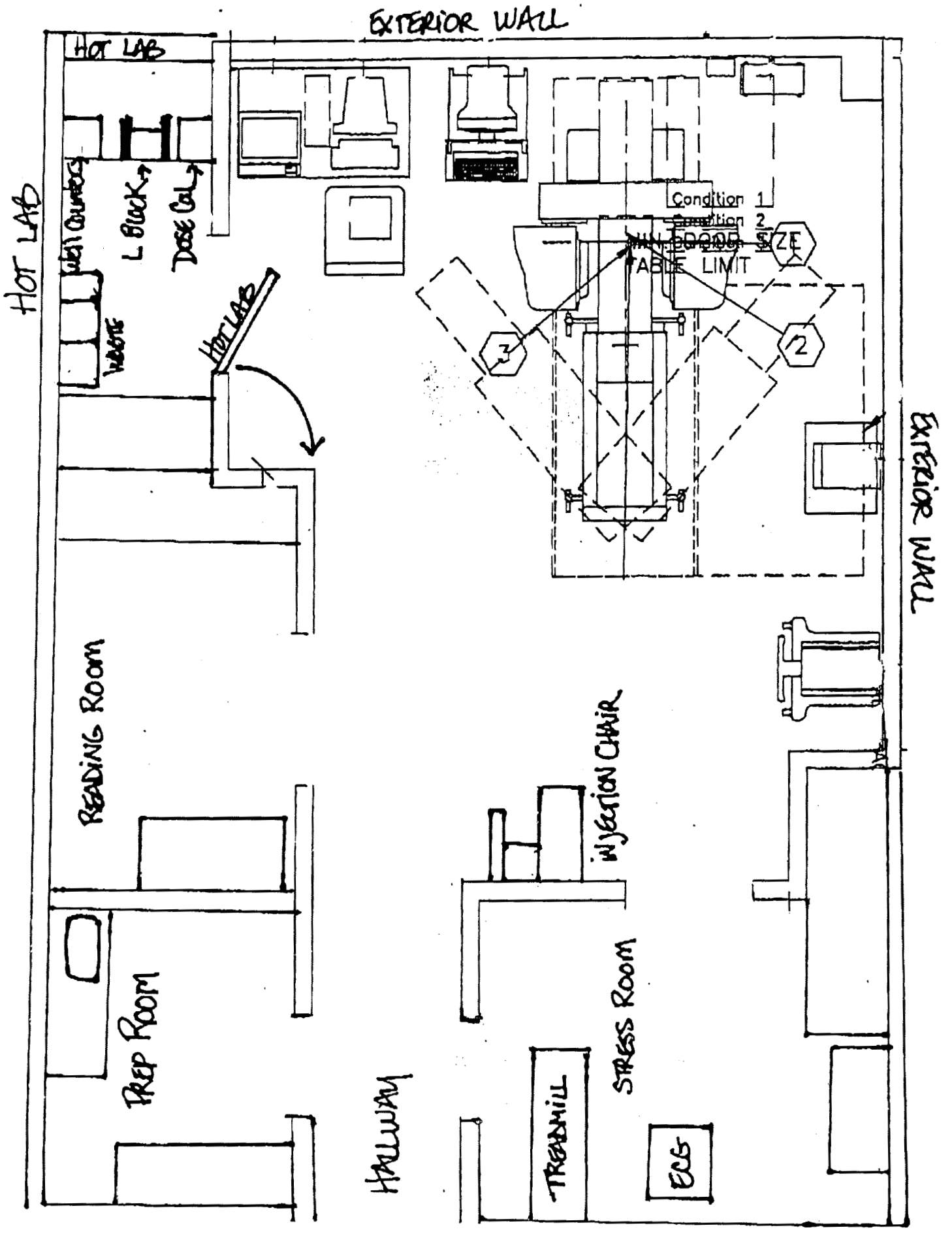

ehold Cardiac Imaging
Schanck Road
ehold NJ 07728
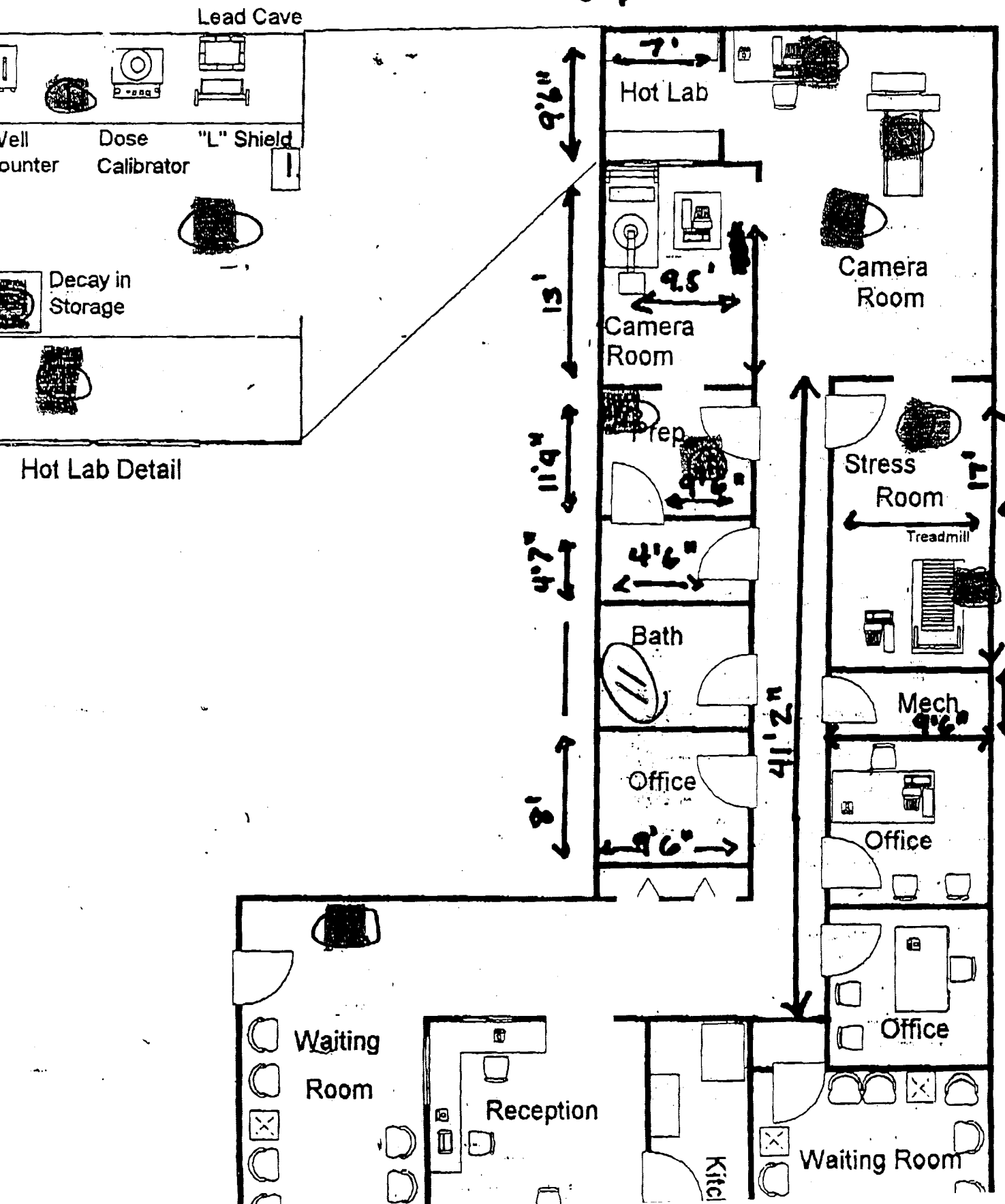
FREEHOLD NUC. DEPT.