



UNITED STATES  
NUCLEAR REGULATORY COMMISSION  
REGION IV  
611 RYAN PLAZA DRIVE, SUITE 400  
ARLINGTON, TEXAS 76011-4005

July 30, 2004

George A. Williams, Site Vice President  
Grand Gulf Nuclear Station  
Entergy Operations, Inc.  
P.O. Box 756  
Port Gibson, MS 39150

SUBJECT: SUMMARY OF ANNUAL PERFORMANCE ASSESSMENT MEETING FOR  
GRAND GULF NUCLEAR STATION

Dear Mr. Williams:

This refers to the meeting conducted in Port Gibson, Mississippi, on July 22, 2004. This meeting was to discuss the safety performance at Grand Gulf Nuclear Station from January 1 to December 31, 2003.

Topics discussed during the meeting included a description of the Reactor Oversight Process, the safety performance at the Grand Gulf Nuclear Station, and other topics that may have been of interest to the local area residents. Members of the public present at the meeting were allowed to ask questions and comment on the proceedings.

In accordance with 10 CFR 2.390 of the NRC's "Rules of Practice," a copy of this letter and its enclosures will be available electronically for public inspection in the NRC Public Document Room or from the Publicly Available Records (PARS) component of NRC's document system (ADAMS). ADAMS is accessible from the NRC Web site at <http://www.nrc.gov/reading-rm/adams.html> (the Public Electronic Reading Room).

Should you have any questions concerning this matter, we will be pleased to discuss them with you.

Sincerely,

A handwritten signature in black ink, reading "WD Johnson", is positioned above the typed name.

William D. Johnson, Chief  
Project Branch A  
Division of Reactor Projects

Docket: 50-416  
License: NPF-29

Entergy Operations, Inc.

-2-

Enclosures:

1. Attendance List
2. Presentation Slides

cc w/enclosures:

Michael Wells  
Supervisor, District 2  
Claiborne County  
102 Evergreen Street  
Port Gibson, MS 39150

Charles Shorts, President of Board  
Supervisor, District 5  
Claiborne County  
4007 Pine Grove Road  
Port Gibson, MS 39150

Martha Lott, Board Vice President  
District 4, Claiborne County  
P.O. Box 279  
Port Gibson, MS 39150

Diane Davaul  
Claiborne County Tax  
Assessor/Collector  
P.O. Box 469  
Port Gibson, MS 39150

The Honorable Amelda Arnold  
Mayor, Town of Port Gibson  
P.O. Box 466  
Port Gibson, MS 39150

Robert R. Latham, Jr., Director  
Mississippi Emergency  
Management Agency  
P.O. Box 4501, Fondren Station  
Jackson, MS 39296-4501

The Honorable Edward Brown  
Mayor, Town of St. Joseph  
P.O. Box 217  
St. Joseph, LA 71366

The Honorable Alex Davis  
Mayor, Town of Newellton  
P.O. Box 477  
Newellton, LA 71357

Entergy Operations, Inc.

-3-

Rick Foster, Director  
Tensas Office of Emergency Preparedness  
P.O. Box 768  
St. Joseph, LA 71366

Mike Henry  
State Liaison Officer  
Department of Environmental Quality  
P.O. Box 82135  
Baton Rouge, LA 70884-2135

Federal Emergency Management  
Agency, Region IV  
ATTN: Kenneth O. Burris, Jr.  
Regional Director  
3003 Chamblee Tucker Road  
Atlanta, GA 30341

Col. Michael L. Brown, Assistant Director  
Louisiana Office of Homeland Security and  
Emergency Preparedness  
7667 Independence Blvd.  
Baton Rouge, LA 70806

Federal Emergency Management Agency  
ATTN: Ron Castleman, Regional Director  
Region VI, Federal Center  
800 North Loop 288  
Denton, TX 76209-3698

Allen Burks, President of Board  
Supervisor, District 1  
Claiborne County  
2047 Woodvine Road  
Lorman, MS 39069

Mott Headley, Jr.  
Supervisor, District 3  
Claiborne County  
1154 Mott Headley Road  
Port Gibson, MS 39150

Eddie Walls, Jr.  
Ward 1  
P.O. Box 239  
Port Gibson, MS 39150

Entergy Operations, Inc.

-4-

Vera Johnson  
Ward 2  
605 Greenwood St.  
Port Gibson, MS 39150

Kenneth Davis  
Ward 3  
305 Cedar St.  
Port Gibson, MS 39150

Thomas Russum  
Ward 4  
P.O. Box 400  
Port Gibson, MS 39150

Leslie Case  
Ward 5  
214 Claremont Drive  
Port Gibson, MS 39150

Michael A White  
Ward 6  
206 Mimosa St.  
Port Gibson, MS 39150

Vanessa Waters  
City Clerk  
P.O. Box 48  
Pattison, MS 39144

Paul Winfield  
City Attorney  
1129 Openwood Street  
Vicksburg, MS 39181

Bobbie Young, Director  
Port Gibson/Claiborne County  
Civil Defense  
P.O. Box 558  
Port Gibson, MS 39150

James Jackson, Sr.  
Claiborne County Election Commissioner,  
District # 1  
338 Gordon Station Annex  
Port Gibson, MS 39150

Entergy Operations, Inc.

-5-

James Gray  
Claiborne County Election Commissioner,  
District #2  
P.O. Box 105  
Port Gibson, MS 39150

Gary Knight  
Claiborne County Election Commissioner,  
District #3  
116 Willows Lane  
Port Gibson, MS 39150

Corlean Hughes  
Claiborne County Election Commissioner,  
District #4  
P.O. Box 161  
Hermanville, MS 39086

A. E. Tindell  
Board of Alderpersons  
District A  
P.O. Box 164  
St. Joseph, LA 71366

Jack Grace, Jr.  
Board of Alderpersons  
District B  
P.O. Box 75  
St. Joseph, LA 71366

Jimmy S. Clark  
Board of Alderpersons  
District C  
P.O. Box 467  
St. Joseph, LA 71366

Telma Bradford  
Board of Alderpersons  
District D  
P.O. Box 127  
St. Joseph, LA 71366

Herman Watson  
Board of Alderpersons  
District E  
P.O. Box 761  
St. Joseph, LA 71366

Entergy Operations, Inc.

-6-

Madaline Gibbs  
Town Attorney  
503 Hancock Street  
St. Joseph, LA 71366

Mercedes Williams  
Municipal Clerk  
P.O. Box 414  
St. Joseph, LA 71366

Maria Cooper, Mayor  
Town of Waterproof  
P.O. Box 35  
Waterproof, LA 71375

Robert Bethel, III  
Town Council Member  
P.O. Box 135  
Waterproof, LA 71375

Bertha Brown  
Town Council Member  
P.O. Box 576  
Waterproof, LA 71375

Clara Robinson  
Town Council Member  
P.O. Box 121  
Waterproof, LA 71375

Herbert Williams  
Town Council Member  
P.O. Box 106  
Waterproof, LA 71375

Caldwell A. Flood  
Town Council Member  
P.O. Box 338  
Waterproof, LA 71375

Connie McKeel  
Town Council Member  
P.O. Box 139  
Waterproof, LA 71375

Entergy Operations, Inc.

-7-

Emmett Adams  
Tensas Parish Police Jurors  
District 1  
P.O. Box 631  
Newellton, LA 71357

Danny Clark  
Tensas Parish Police Jurors  
District 2  
P.O. Box 262  
Newellton, LA 71357

Jane Netterville, Vice President  
Tensas Parish Police Jurors  
District 3  
P.O. Box 125-9  
St. Joseph, LA 71366

William Trevillion  
Tensas Parish Police Jurors  
District 4  
HC-61, Box 276  
Waterproof, LA 71375

Roderick Dale Webb  
Tensas Parish Police Jurors  
District 5  
P.O. Box 516  
St. Joseph, LA 71366

Roy K. Smith  
Tensas Parish Police Jurors  
District 6  
P.O. Box 539  
Waterproof, LA 71375

Woodrow W. Wiley, Jr., President  
Tensas Parish Police Jurors  
District 7  
P.O. Box 33  
Waterproof, LA 71375

Edwin Britt, Pro Tem  
Board of Alderpersons  
P.O. Box 398  
Newellton, LA 71357

Entergy Operations, Inc.

-8-

Clara Bass  
Board of Alderpersons  
P.O. Box 266  
Newellton, LA 71357

Billy Mitchell  
Board of Alderpersons  
P.O. Box 632  
Newellton, LA 71357

Kent Morgan  
Board of Alderpersons  
P.O. Box 684  
Newellton, LA 71357

David Delaney  
Board of Alderpersons  
P.O. Box 621  
Newellton, LA 71357

James Paxton  
Town Attorney  
P.O. Box 97  
St. Joseph, LA 71366

Ronda King  
City Clerk  
P.O. Box 477  
Newellton, LA 71357

Jim Hood, Attorney General  
State of Mississippi  
P.O. Box 220  
Jackson, MS 39205

Phil Bass, Director  
Office of Pollution Control  
Department of Environmental Quality  
P.O. Box 10385  
Jackson, MS 39209

Kathleen Blanco, Governor  
Office of the Governor  
P.O. Box 94004  
State of Louisiana  
Baton Rouge, LA 70804-9004



Entergy Operations, Inc.

-9-

Administrator  
Department of Environmental Quality  
P.O. Box 82135  
Baton Rouge, LA 70884-2135

Coney Johnson  
Claiborne County Election Commissioner  
District 5  
2045 Hwy. 61 North  
Port Gibson, MS 39150

Senior Vice President  
and Chief Operating Officer  
Entergy Operations, Inc.  
P.O. Box 31995  
Jackson, MS 39286-1995

Wise, Carter, Child & Caraway  
P.O. Box 651  
Jackson, MS 39205

Winston & Strawn  
1400 L Street, N.W. - 12th Floor  
Washington, DC 20005-3502

Jay Barkley, Chief  
Energy & Transportation Branch  
Environmental Compliance and  
Enforcement Division  
Mississippi Department of  
Environmental Quality  
P.O. Box 10385  
Jackson, MS 39289-0385

President, District 1  
Claiborne County Board of Supervisors  
P.O. Box 339  
Port Gibson, MS 39150

General Manager  
Grand Gulf Nuclear Station  
Entergy Operations, Inc.  
P.O. Box 756  
Port Gibson, MS 39150

Entergy Operations, Inc.

-10-

The Honorable Charles C. Foti, Jr.  
Attorney General  
Department of Justice  
State of Louisiana  
P.O. Box 94005  
Baton Rouge, LA 70804-9005

Governor Haley Barbour  
Office of the Governor  
State of Mississippi  
Jackson, MS 39201

Mike Moore, Attorney General  
Frank Spencer, Asst. Attorney General  
State of MS  
P.O. Box 22947  
Jackson, MS 39225

Dr. Brian W. Amy  
State Health Officer  
State Board of Health  
P.O. Box 1700  
Jackson, MS 39215

Robert W. Goff, Program Director  
Division of Radiological Health  
Mississippi Dept. of Health  
P.O. Box 1700  
Jackson, MS 39215-1700

Michael A. Krupa, Director  
Nuclear Safety & Licensing  
Entergy Operations, Inc.  
1340 Echelon Parkway  
Jackson, MS 39213-8298

Director, Nuclear Safety  
and Regulatory Affairs  
Entergy Operations, Inc.  
P.O. Box 756  
Port Gibson, MS 39150

Electronic distribution by RIV:  
 Regional Administrator (BSM1)  
 DRP Director (ATH)  
 DRS Director (DDC)  
 Senior Resident Inspector (TLH4)  
 Branch Chief, DRP/A (WDJ)  
 Senior Project Engineer, DRP/A (TRF)  
 Staff Chief, DRP/TSS (PHH)  
 RITS Coordinator (KEG)  
 Dan Merzke, Pilot Plant Program (DXM2)  
 RidsNrrDipmLipb

ADAMS: ☒ Yes ☐ No Initials: 1  
☒ Publicly Available ☐ Non-Publicly Available ☐ Sensitive ☒ Non-Sensitive

R:\ GG\2004\GG7-15-04-EOC MS.wpd

RIV:SPE:DRP/A	C:DRP/A			
TRFarnholtz	WDJohnson			
<u>TLH</u>	<u>9</u>			
7/24/04	7/30/04			

OFFICIAL RECORD COPY

T=Telephone

E=E-mail

F=Fax

## END-OF-CYCLE MEETING ATTENDANCE

LICENSEE/FACILITY	Entergy Operations, Inc. Grand Gulf Nuclear Station
DATE/TIME	July 22, 2003 6:00 p.m. (CST)
LOCATION	Port Gibson City Hall
NAME (PLEASE PRINT)	ORGANIZATION
WD. Johnson	USNRC
Andy Barrett	USNRC
G MILLER	NRC
T HEG	NRC
Roy + Daisy Moore	— Wheel-Ho., LA
Mike Krupa	GGNS Entergy.
Bob Goff	ms state Dept. Health
Bill BROWN	MS Emergency Management Agency
George Williams	GGNS Entergy
Charles Bottomiller	GGNS Entergy
Brenda Remko	MEMA - PT&E
Chad Spay	Claiborne Co. B.O.S
Allen Burks	Claiborne Co Board of Supv.

# END-OF-CYCLE MEETING ATTENDANCE

LICENSEE/FACILITY	Entergy Operations, Inc. Grand Gulf Nuclear Station
DATE/TIME	July 22, 2003 6:00 p.m. (CST)
LOCATION	Port Gibson City Hall
NAME (PLEASE PRINT)	ORGANIZATION
Michael Wells	Clairborne County 'Bo's'
Sam Knowlton	Vicksburg Post
Lushe Core	Aldersperson - City of PG
JAMES MILLER	CLAIRBORNE COUNTY BOARD OF SUPER
Sha Barnett	Public
Diane Park	Entergy

# **ANNUAL ASSESSMENT MEETING**



**Nuclear Regulatory Commission  
Region IV**

# **NRC Meeting Purpose**

- **Meeting with Licensee**
- **Inform Public of Plant Performance**



# **NRC Meeting Guidelines**

- **Registration Table**
- **Questions and Answers**
- **Feedback Forms**
- **Handouts**





# Regional Organization

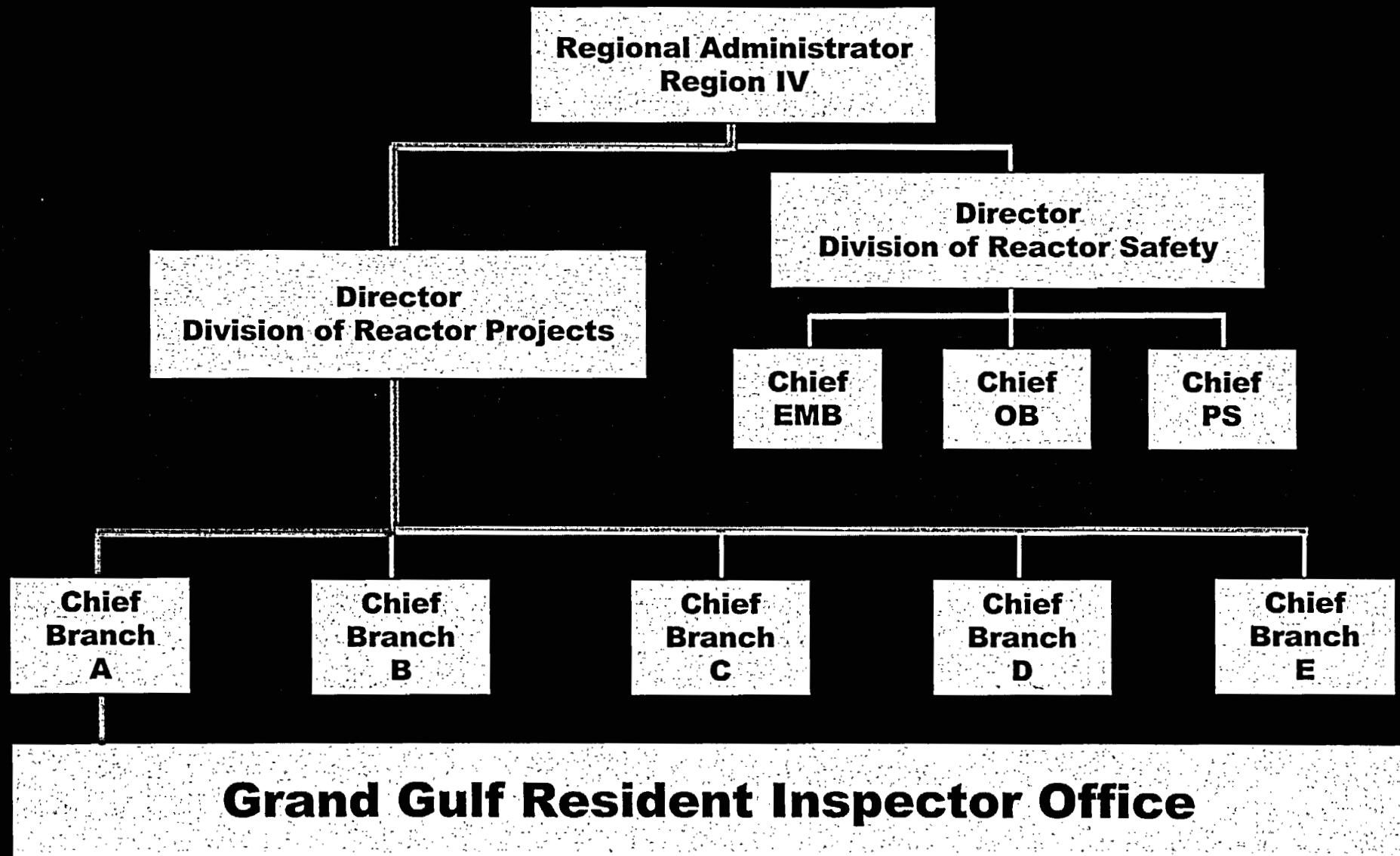

# Grand Gulf Nuclear Station



# Meeting Agenda

- **REGULATORY OVERSIGHT**
- **PLANT SAFETY PERFORMANCE SUMMARY**
- **ADDITIONAL FOCUS AREAS**
- **QUESTIONS AND ANSWERS**



# **NRC PERFORMANCE GOALS**

- **Maintain public safety, protect the environment and promote common defense and security**
- **Enhance public confidence**
- **Improve:**
  - **Effectiveness**
  - **Efficiency**
  - **Realism of processes and decision making**
- **Reduce unnecessary regulatory burden**



# Reactor Oversight Program

**NRC'S  
Overall  
Safety  
Mission**

**PUBLIC HEALTH AND SAFETY  
AS A RESULT OF CIVILIAN  
NUCLEAR REACTOR  
OPERATION**

**Strategic Performance  
Areas**

**REACTOR  
SAFETY**

**RADIATION  
SAFETY**

**PLANT  
SECURITY**



# **NRC Oversight Activities**

- **Provide assurance plants are:**
  - **Operating safely**
  - **Complying with regulations**
- **Based on a logical and sound framework**
- **Inspections focused on key safety areas**
- **Objective indicators of performance**
- **Assessment program triggers regulatory actions**



# Reactor Oversight Process

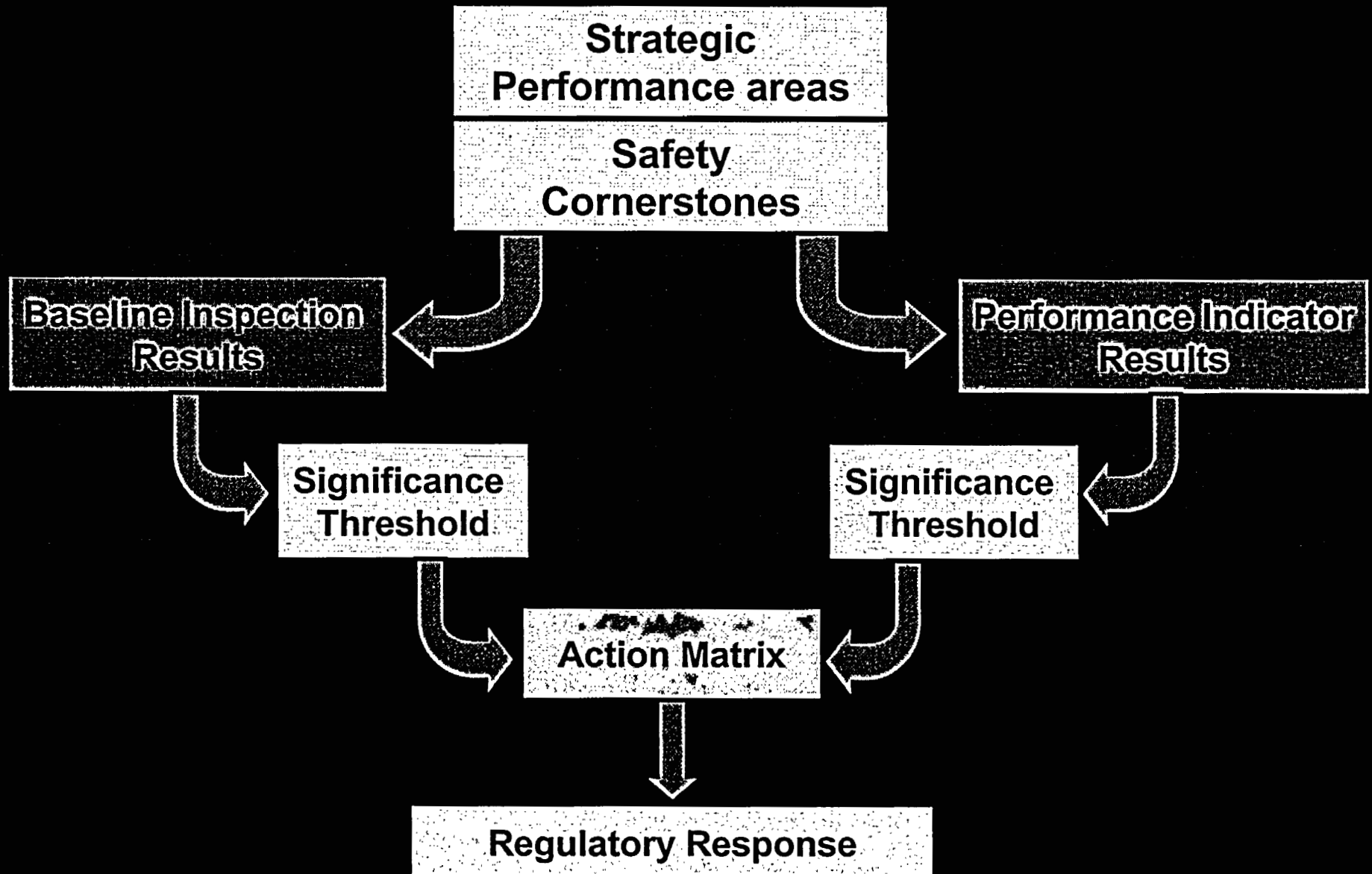

# **Baseline Inspection Program**

- **Gathers objective evidence of plant safety**
- **Conducted at all plants**
- **Focuses on safety-significant:**
  - **systems**
  - **components**
  - **activities**
  - **events**





# **Baseline Inspection Program**

- **Inspection reports describe significant findings and non-compliance**
- **Inspection reports are publicly accessible**

**[www.nrc.gov/reading-rm/adams/web-based.html](http://www.nrc.gov/reading-rm/adams/web-based.html)**



# **Event Follow-up and Supplemental Inspections**

- **Review events for significance**
- **Follow-up significant inspection findings**
- **Determine causes of performance declines**
- **Provide for graduated response**



# **Reactor Oversight Process**

## **SAFETY SIGNIFICANCE**

---

**GREEN**

**- very low**

**WHITE**

**- low to moderate**

**YELLOW**

**- substantial**

**RED**

**- high**

# **Performance Indicator Program**

- **Licensee monitors key safety parameters**
- **Data supplied to NRC quarterly**
- **Regulatory actions based on data**



# Performance Indicators

## Unplanned Scrams per 7000 critical hours

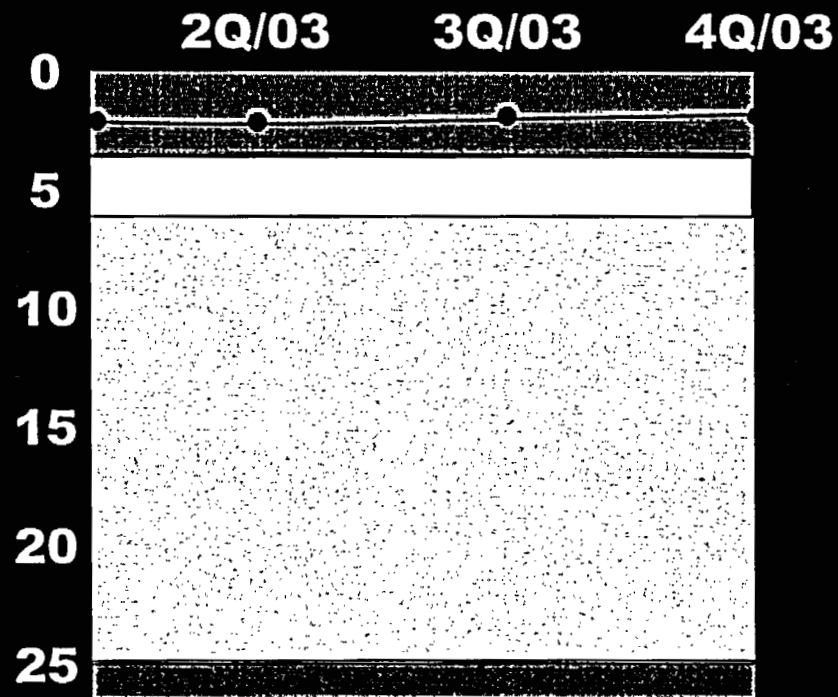

**Thresholds:**

**White >3.0**

**Yellow >6.0**

**Red >25.0**

Unplanned scrams per 7000 critical hours	2Q/03	3Q/03	4Q/03
Actual scrams	1	0	0
Critical hours	2091.1	2208.0	2209.0
Indicator value	1.7	1.6	1.6

# **Performance Indicators**

- **Performance indicator results and other assessment information available on the NRC's public web site:**

**[http://www.nrc.gov/NRR/OVERSIGHT/ASSESS/GG1/gg1\\_chart.html](http://www.nrc.gov/NRR/OVERSIGHT/ASSESS/GG1/gg1_chart.html)**



# **Inspection Effort**

- **Resident Inspectors**
  - Stationed at the Plant
  - Prompt Response Capability
- **Regional Inspectors**
  - Specialized
  - Inspection Teams
- **Office of Nuclear Reactor Regulation**
  - Review License Change Requests



# Overall NRC Effort

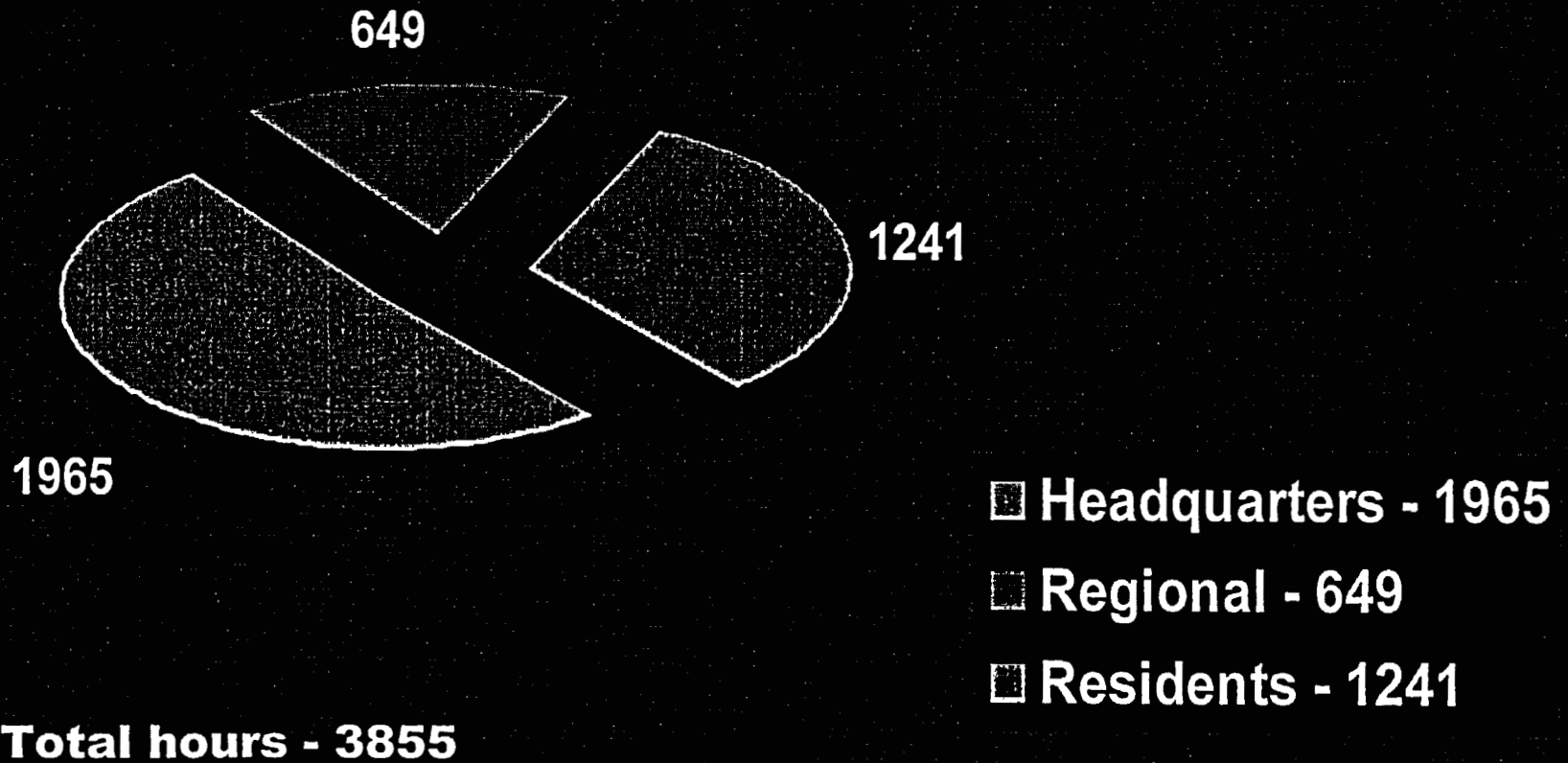



# **Key Aspects of the Assessment Program**

- **Objective review of licensee performance**
- **“Action Matrix” to determine agency response in three areas:**
  - **Inspection**
  - **Management Involvement**
  - **Regulatory Actions**
- **Plant specific assessment letters**
- **Information on NRC public web site**



# Plant Safety Performance Summary

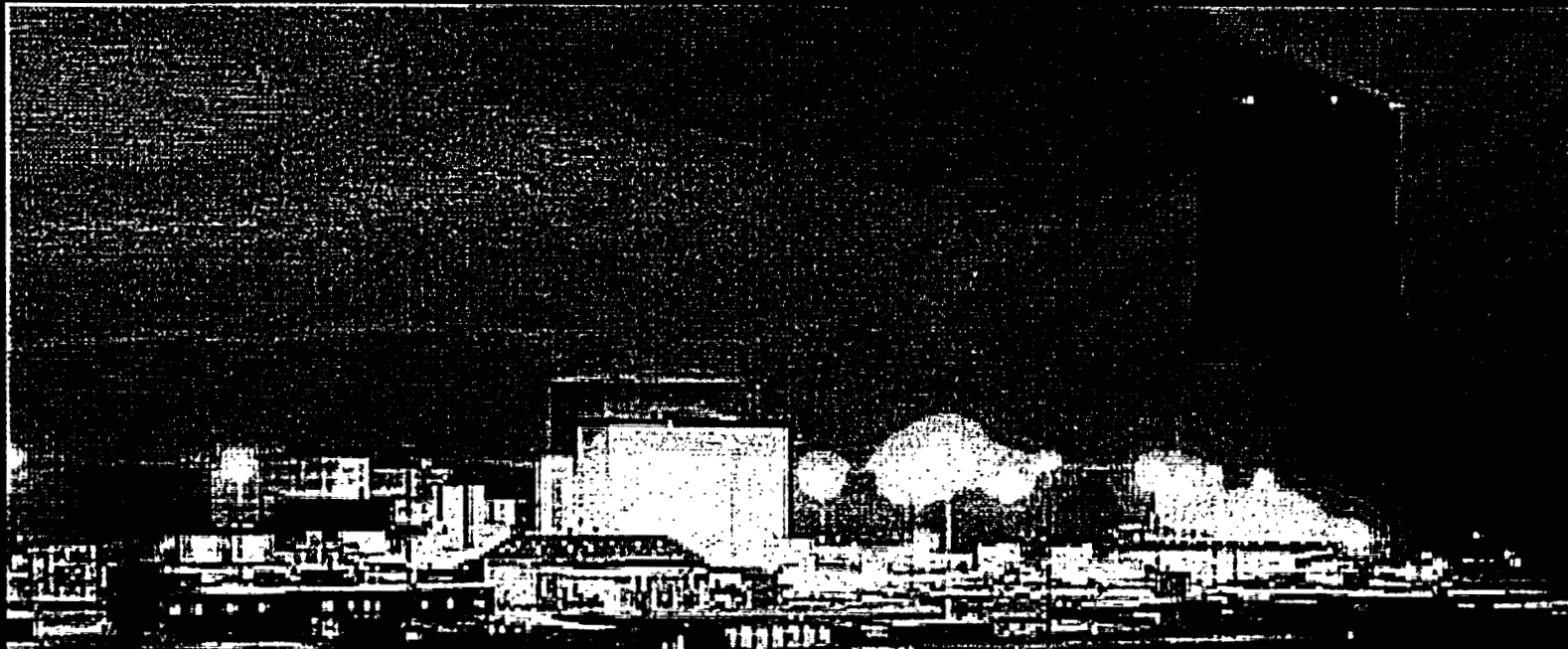

# **Plant Specific Data**

**Name of Plant:** Grand Gulf Nuclear Station

**Plant Operator:** Entergy Operations, Inc.

**Number of Units:** 1

**Reactor Type & Vendor:** Boiling Water Reactor/  
General Electric

**Location:** Port Gibson, Mississippi

**Power Output (electrical):** 1300 Mwe net

**Source of Circulating Water:** Cooling Tower

# **Inspection Results**

**NRC and Licensee identified inspection findings were of very low safety significance**

**No special or supplemental inspections necessary**



# **Performance Indicator** **Results**

**All performance indicators  
within the Licensee Response  
Column**



# **ROP Action Matrix Summary for 2003**

	<b>Licensee Response</b>	<b>Regulatory</b>	<b>Degraded Cornerstone</b>	<b>Multiple/ Repetitive Degraded Cornerstone</b>	<b>Unacceptable Performance</b>
<b>Nationwide</b>	<b>74</b>	<b>23</b>	<b>2</b>	<b>3</b>	<b>0</b>
<b>Region IV</b>	<b>17</b>	<b>3</b>	<b>0</b>	<b>1</b>	<b>0</b>

# National vs Regional Summary CY 2003

	Green	White	Yellow	Red
National Performance Indicator Results (CY 2003)	1828	15	0	0
Regional Performance Indicator Results (CY 2003)	376	2	0	0

	Green	White	Yellow	Red
National Total Inspection Findings (CY 2003)	760	16	2	3
Regional Total Inspection Findings (CY 2003)	177	2	0	0

# **Assessment Conclusion**

**Licensee effectively managed:**

- Reactor safety**
- Radiation safety**
- Plant security**

**Grand Gulf Nuclear Station operated  
in a manner that protected the health  
and safety of the public and the  
environment**





# LICENSEE RESPONSE



# **Additional Focus Area**

- **Security at Nuclear Power Plants**



# **Security at Nuclear Power Plants**

## **Nuclear Regulatory Commission:**

- **Has expanded involvement with FBI , law enforcement and other intelligence agencies**
- **Communicates frequently with Department of Homeland Security, DOD, FAA, FEMA, and others**
- **Continues to work in concert with:**
  - **Licensees**
  - **State and local officials**



# **Security at Nuclear Power Plants**

## **Threat Advisory and Protective Measures System:**

- **Communicates threats affecting NRC licensees**
- **Corresponds to color-coded Homeland Security Presidential Directive**
- **Identifies specific actions to be taken by NRC licensees for each threat level**



# **Conclusions**

- **Risk-Informed Programs**
- **Flexible/Predictable Response**
- **Assured Public Safety**



# **Contacting the NRC**

## **Report an Emergency:**

- (301) 816-5100 (collect)

## **Report a Safety Concern:**

- (800) 695-7403 or
- Allegation@nrc.gov

- **General Information or questions:**

- [www.nrc.gov](http://www.nrc.gov)

 Select "What we do" for Public Affairs

## **For additional information:**

### **Regional Public Affairs Officer**

- Victor Dricks
- Phone: (817) 860 – 8128

### **State Liason Officer**

- William (Bill) Maier
- Phone: (817) 860 - 8267