

Rio Algom Mining LLC

P.O. Box 218, Grants, NM USA 87020 (505)287-8851

June 28, 2004

Certified Mail

Return Receipt Requested (7001 1940 0000 5346 4389)

Mr. Gary Janosko, Chief
Fuel Cycle Licensing Branch, NMSS
Mail Stop T-8-A-33
One White Flint North
11555 Rockville Pike
Rockville, MD 20850

Re: **License SUA-1473**
Docket No. 40-8905
2004 Land Use Survey

Dear Mr. Janosko,

In accordance with license condition #39 of the above referenced source material license, please find attached the 2004 Land Use Survey for the Ambrosia Lake facility. The survey contains information regarding the land use within two miles of the mill facility. No changes in land use have occurred since the last survey other than performing some reclamation activities at some of the mine sites.

If you have any questions or need additional information, please do not hesitate to call me at (505) 287-8851, extension 205.

Regards,

Peter Luthiger
Supervisor, Radiation Safety
and Environmental Affairs

Attachment: As Stated

xc: T. Fletcher
P. Goranson
NRC - J. Caverly
file

44MSS07

RIO ALGOM MINING LLC AMBROSIA LAKE FACILITY

License SUA-1473 Docket No. 40-8905

LAND USE SURVEY 2004

June 28, 2004

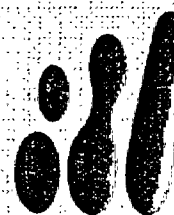

bhpbilliton

LAND USE SURVEY - 2004

RIO ALGOM MINING LLC AMBROSIA LAKE FACILITY

A survey was performed to ascertain the land use within two (2) miles of the Ambrosia Lake mill. In addition, occupancy of the *Berryhill Ranch* was included within the scope of the survey.

Land use within two (2) miles of the mill are currently limited to:

- ↳ Mining activities (mine reclamation activities)
- ↳ Grazing land
- ↳ Utilities





The *Berryhill Ranch*, located approximately three (3) miles north-northeast of the mill, is currently occupied. The high volume particulate air sampler located near Section 17 ventilation hole #4 is operational while the ranch is occupied.

The attached map indicates the various land uses within two miles of the mill as well as the location of the *Berryhill Ranch*.

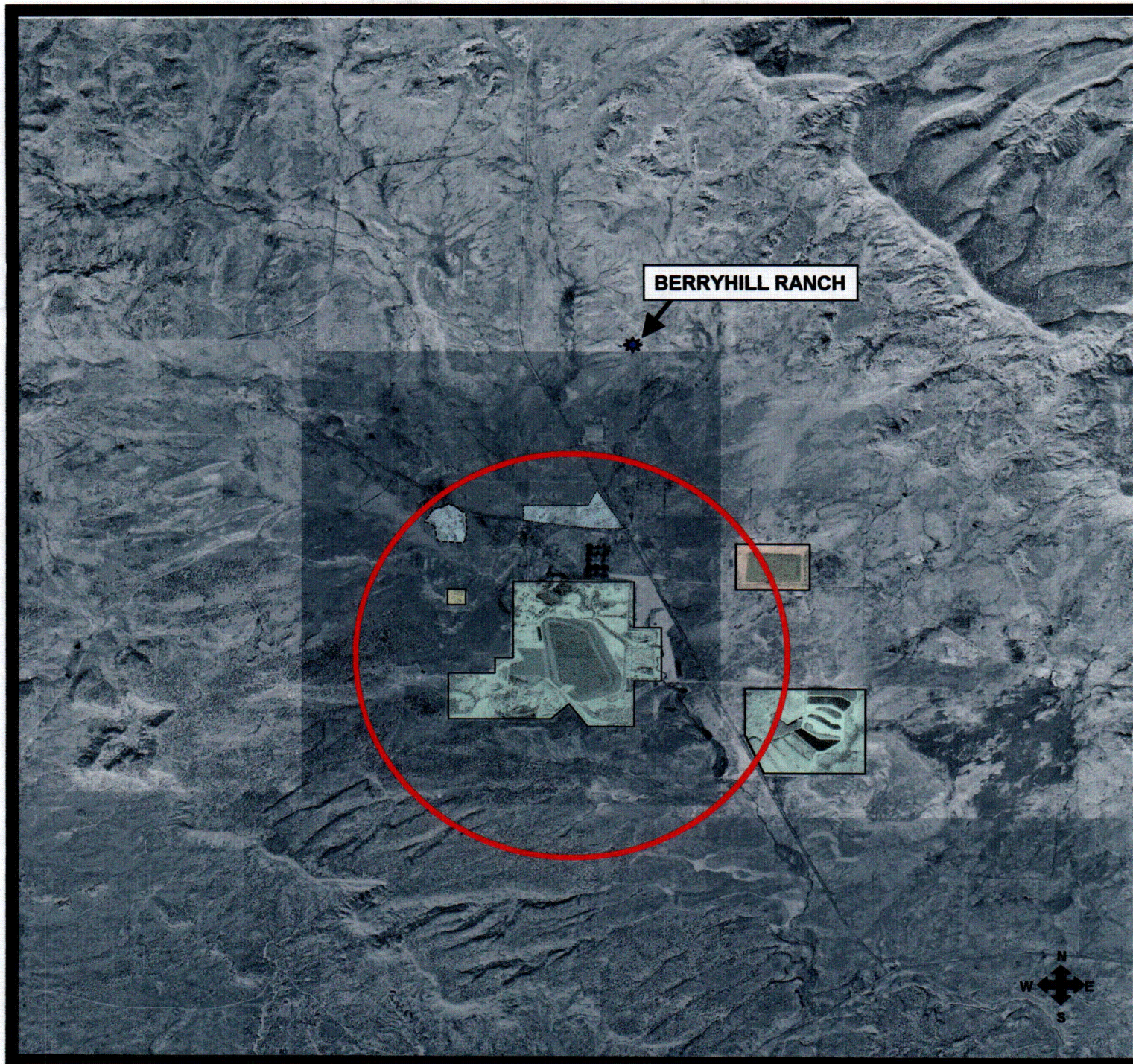
**RIO ALGOM MINING LLC
LICENSE SUA-1473 DOCKET 40-8905**

LAND USE SURVEY - 2004



-  License SUA-1473 Restricted Area
-  Mine Sites – Standby and Undergoing Reclamation
-  Utilities
-  Reclaimed Uranium Mill Site – DOE LTSM Program

Surrounding lands that are not fenced are used for grazing on an intermittent basis.