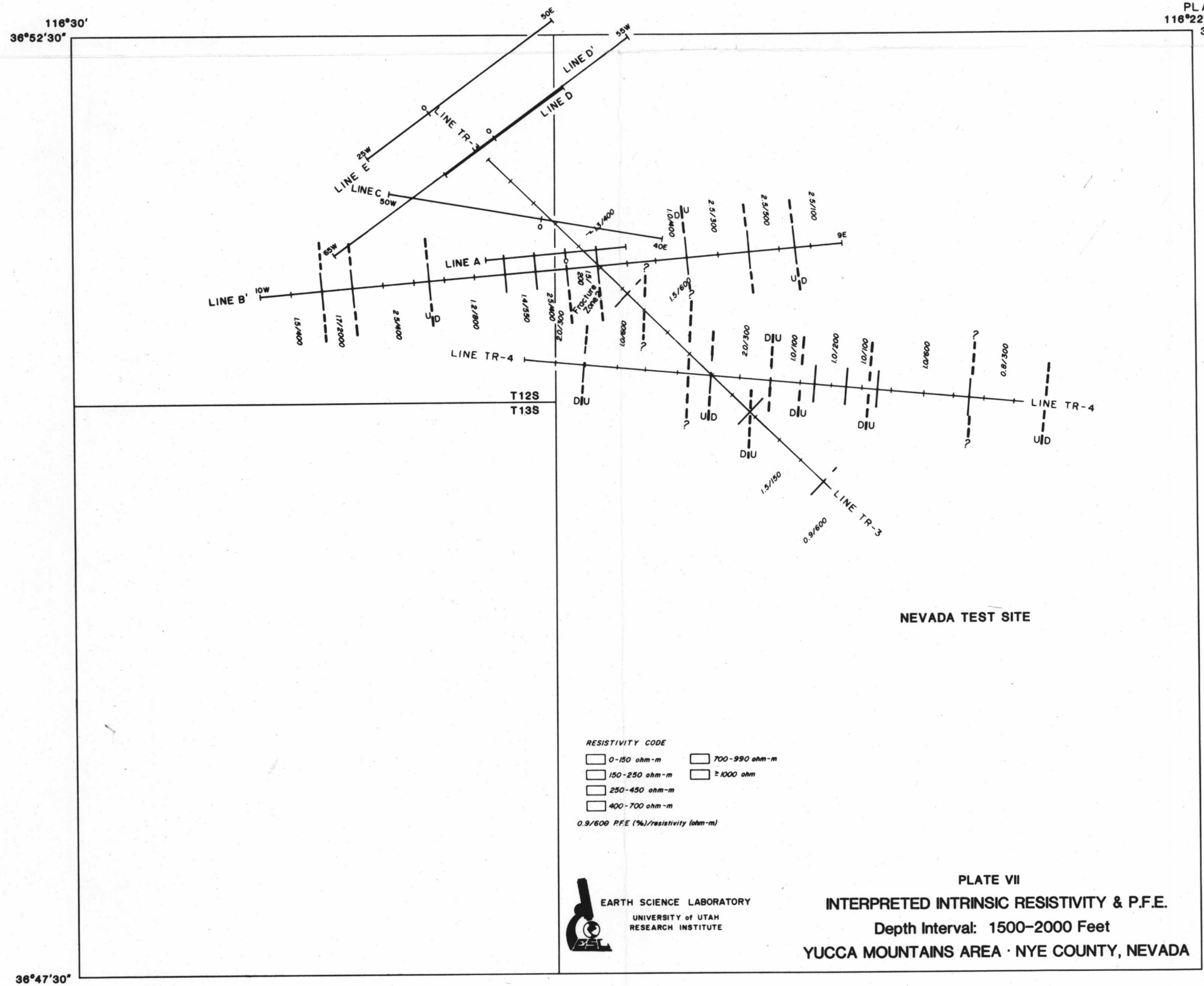

PLATE VII

INTERPRETED INTRINSIC RESISTIVITY & P.F.E.

Depth Interval: 1500–2000 Feet

YUCCA MOUNTAINS AREA · NYE COUNTY, NEVADA

D-01