

- NOTES:**
- FOR INSULATING PURPOSES, THE FOLLOWING MATERIALS WILL BE REQUIRED PER PHASE:
    - (15) FT 4 INCH WIDE CU. FILL MESH.
    - (6.9) ROLLS EPR INSULATING TAPE
    - (1.9) ROLLS FLAME-RETARDANT PVC JACKETING TAPE.
  - ALL MATERIALS SHIPPED LOOSE UNLESS OTHERWISE SPECIFIED.
  - ALL CONTACT SURFACES TO BE PLATED.
  - CUSTOMER REFERENCE DRAWING: N/A
  - ALL HARDWARE MUST BE LOCATED AS SHOWN.

CONSTRUCTION	
LIMITED CONSTRUCTION: AS NOTED	
PRELIMINARY NOT FOR CONSTRUCTION	
BIDDING PURPOSES	
DATE	RELEASED FOR
5/23/03	MGF
	ENGR

**CURRENT AS OF**  
AUG 25 2003

**FIELD NOTE:**  
ALIGN BUS AND ADAPTER BARS WITH EXISTING BUS BARS THEN MATCH DRILL EXISTING BUS BARS WITH ADAPTER BARS.

UNIBUS INC.
CLEVELAND, OHIO
<b>5KV, 3000A, BUS DUCT TAP</b>
ROCHESTER GAS & ELECTRIC ONTARIO, NY.
ORDER NO: NQ-11181-B-RD
DATE: 03/29/99
APPROVED: [Signature]
DESCRIPTION: ORIGINAL
REVISION: [Signature]

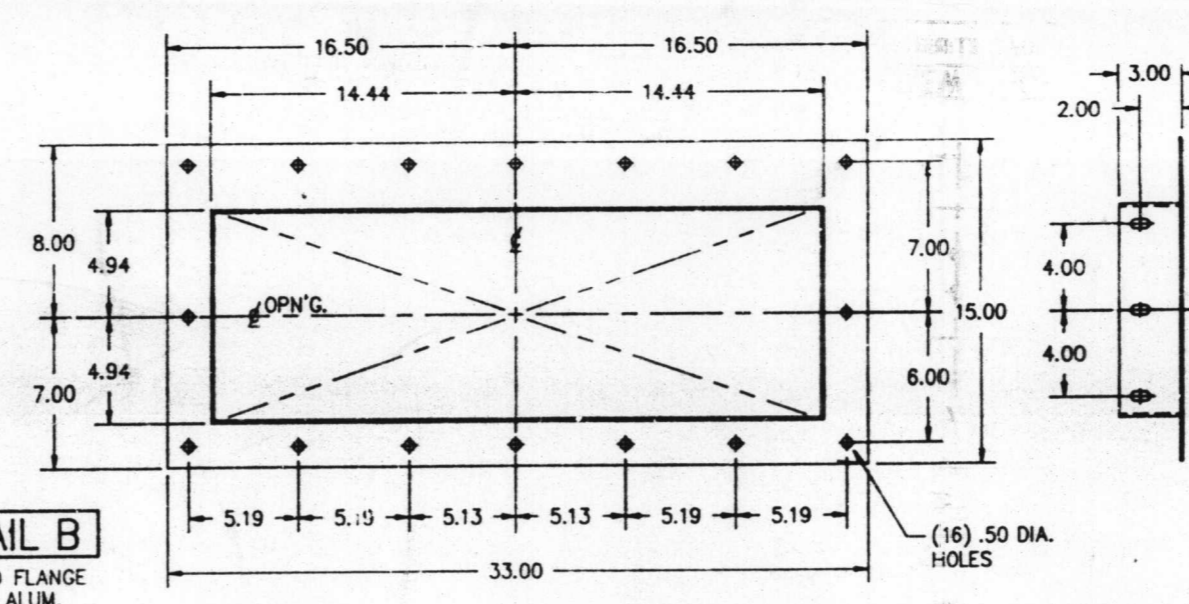
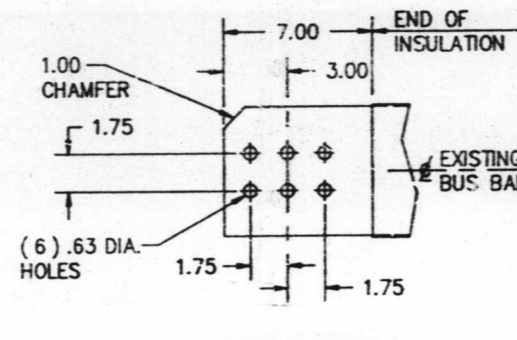

**DETAIL B**  
BUS END FLANGE  
MAT'L: ALUM.

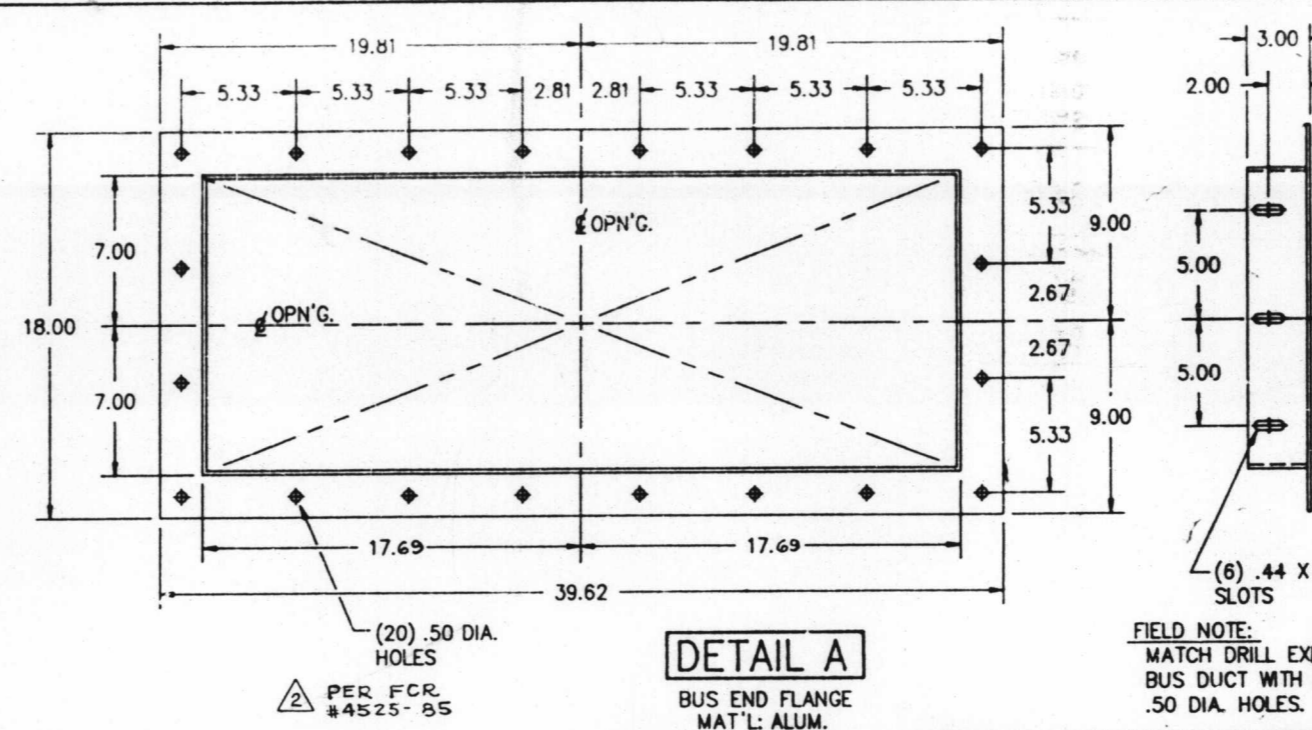

**DETAIL A**  
BUS END FLANGE  
MAT'L: ALUM.

**FIELD NOTE:**  
MATCH DRILL EXISTING BUS DUCT WITH (6) .50 DIA. HOLES.

D-01