UNITED STATES
DEPARTMENT OF THE INTERIOR
GEOLOGICAL SURVEY

HILL CITY QUADRANGLE
TEXAS
7.5 MINUTE SERIES (TOPOGRAPHIC)

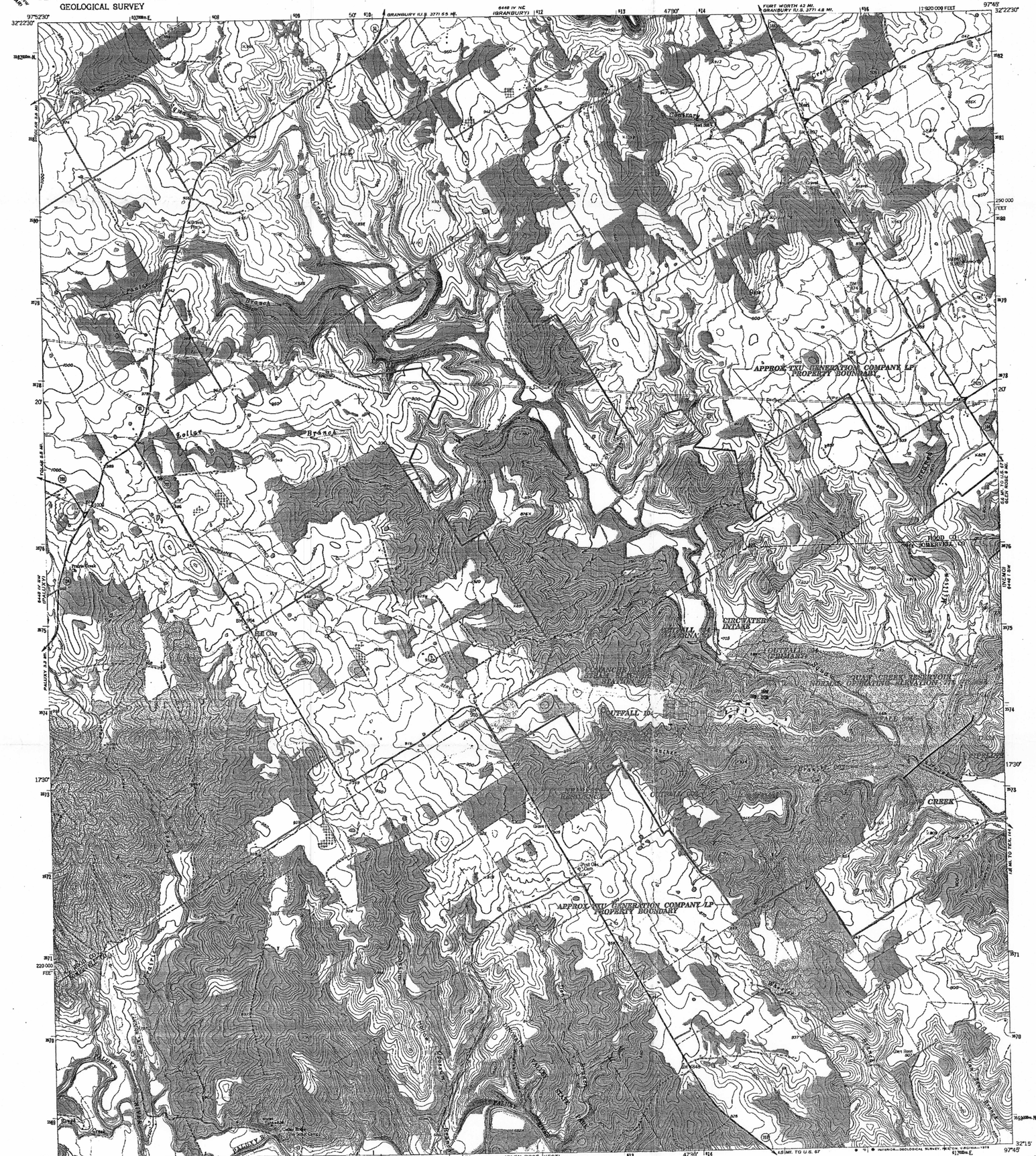
APPROX. TXU GENERATION COMPANY LP PROPERTY BOUNDARY
HILL CITY
CIRCULATING INTAKE
OUTFALL
CREEK
HOOD CO.
SOMERVELLA CO.
GRANBURY (U.S. 377) 55 MI.
FORT WORTH 43 MI.
GRANBURY (U.S. 377) 48 MI.
GLEN ROSE 9 MI.
GLEN ROSE (WEST)
6448 III NE
6448 IV NE
(GRANBURY)
6448 I NW
(ACTON)
6448 IV NW
(TOLAND)
6448 II NW
(CHALK MOUNTAIN)
6448 III NW
6448 I SW
(GLEN ROSE EAST)
6448 I SE
(ACTON)
6448 IV SE
(GRANBURY)
975230'
32°22'30"
97°45'
32°15'
4730'
1730'
20'
50'
407
408
409
410
411
412
413
414
416
1 890 000 FEET
1 920 000 FEET
220 000 FEET
250 000 FEET
7500000m N.
6170000m E.
6 MI. TO U.S. 67
1.5 MI. TO U.S. 67
1.8 MI. TO FCR. 144
6.5 MI. TO U.S. 67
PALUXY 3.2 MI.
DOUGLAS 5.8 MI.
DOUGLAS 6.8 MI.
6448 II NW
(PALUXY)
6448 I NW
(TOLAND)
6448 I NE
(ACTON)
6448 IV NE
(GRANBURY)
6448 III NE
(GLEN ROSE WEST)
6448 I SE
(ACTON)
6448 IV SE
(GRANBURY)
6448 I SW
(GLEN ROSE EAST)
6448 III SE
(GLEN ROSE WEST)
6448 I NE
(ACTON)
6448 IV NE
(GRANBURY)
6448 I SW
(ACTON)
6448 IV SW
(TOLAND)
6448 II SW
(PALUXY