RECPT. # 935

US NRC
DOCUMENT CTRL DESK
WASHINGTON, DC
20555

PLEASE INSERT THIS COLOR PAGE TO REPLACE:

EP-530 REV 16 ENCLOSURE A PAGE 1 OF 1

8/20/03

A045

ONSITE PROTECTIVE ACTIONS FLOWCHART

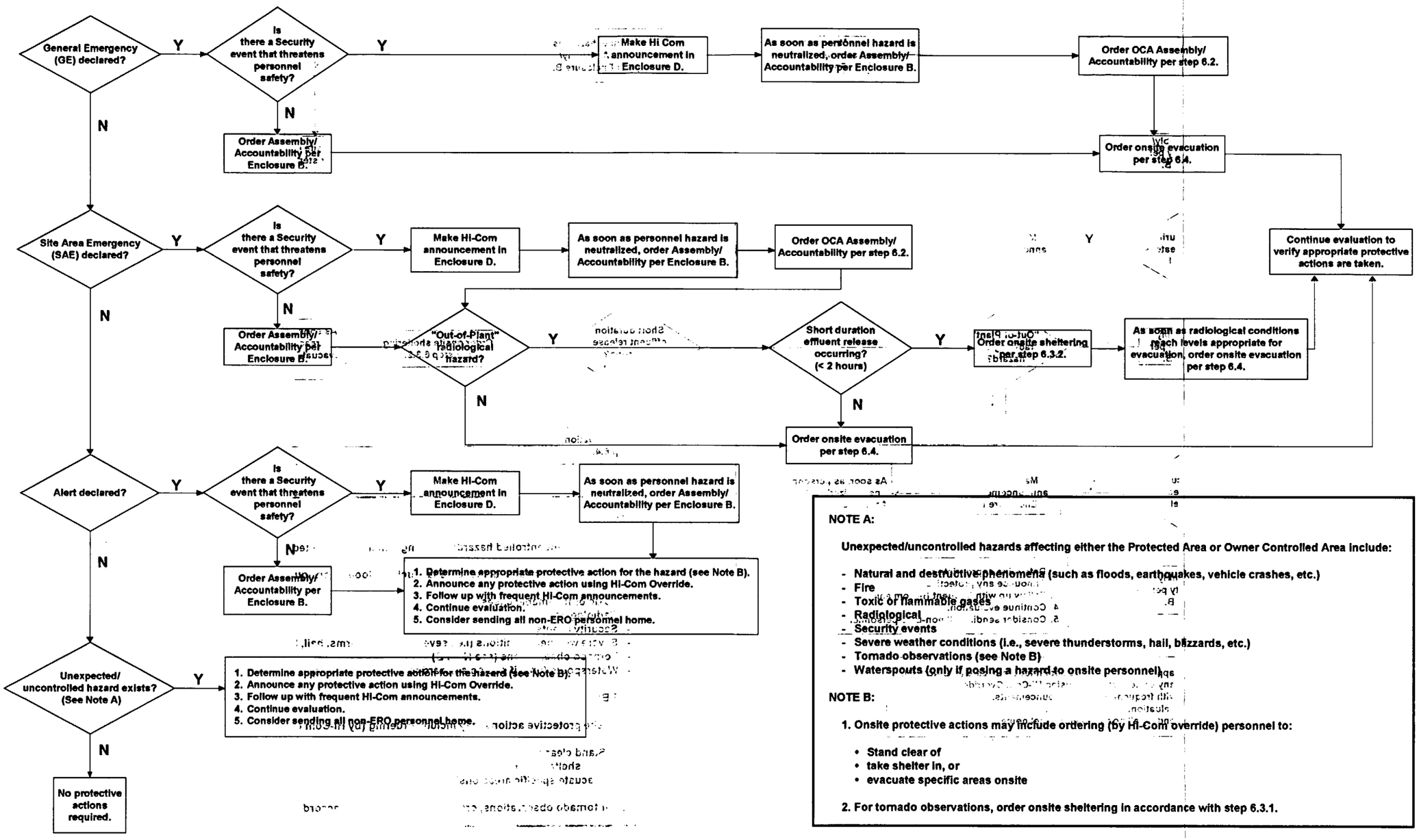

NOTE A:

Unexpected/uncontrolled hazards affecting either the Protected Area or Owner Controlled Area include:

- **Natural and destructive phenomena (such as floods, earthquakes, vehicle crashes, etc.)**
- **Fire**
- **Toxic or flammable gases**
- **Radiological**
- **Security events**
- **Severe weather conditions (i.e., severe thunderstorms, hail, blizzards, etc.)**
- **Tornado observations (see Note B)**
- **Waterspouts (only if posing a hazard to onsite personnel)**

NOTE B:

1. **Onsite protective actions may include ordering (by Hi-Com override) personnel to:**
   - **Stand clear of**
   - **take shelter in, or**
   - **evacuate specific areas onsite**
2. **For tornado observations, order onsite sheltering in accordance with step 6.3.1.**