(38)

NNWSI PROJECT

ORGANIZATION CHARTS

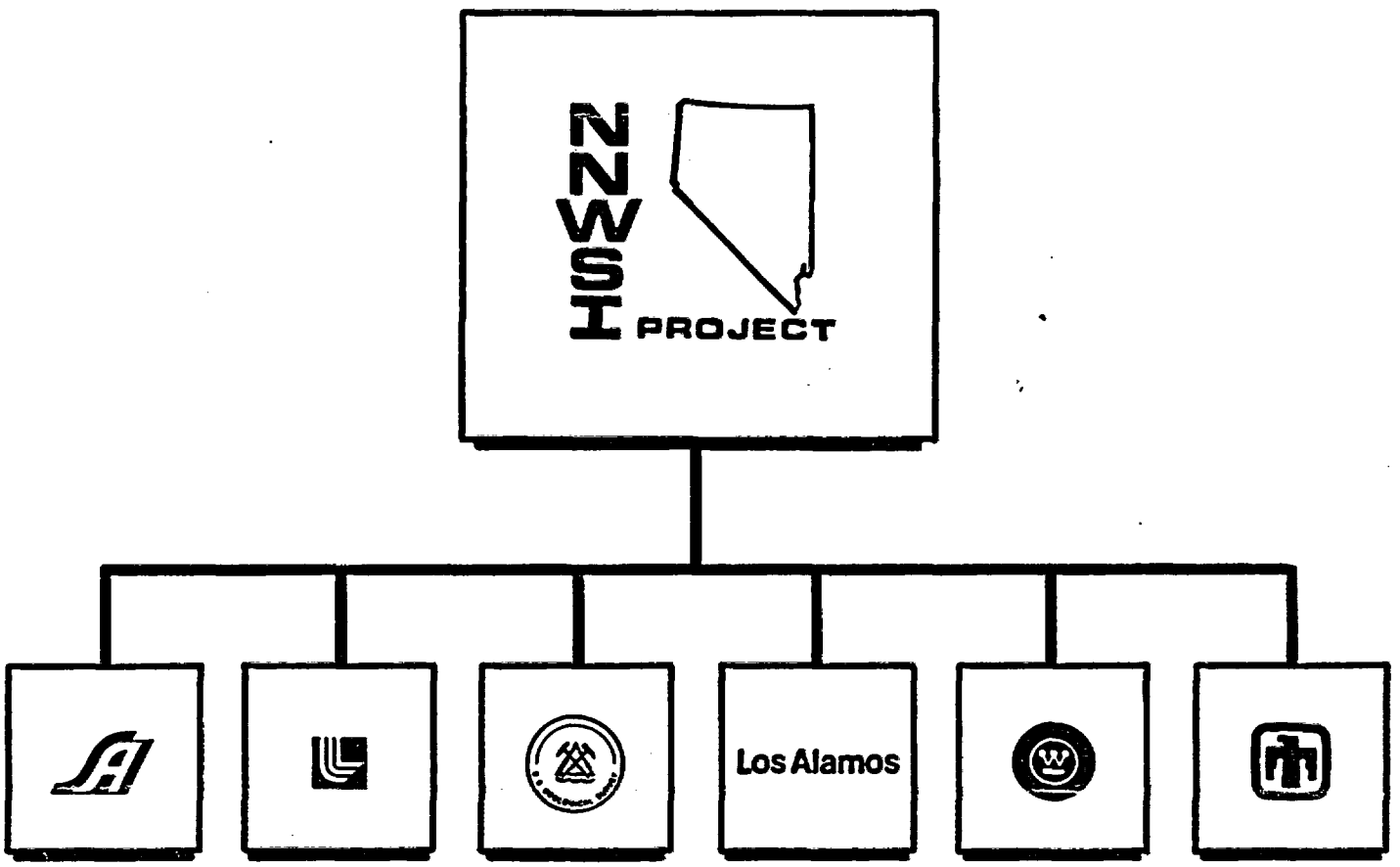

8501040305 840813
PDR WASTE
WM-11 PDR

WM DOCKET CONTROL CENTER
'84 OCT 26 A9:56

AUGUST 1984

WM Record File 102
WM Project 11
Docket No.
PDR ✓
LPDR ✓
Distribution:
REB JOB | DM LHB
MJB CR | LBH MKnapp
(Return to WM, 623-SS) C2
CC: SBilhorn
Sroglan
Kitablein

NV 8482 69

414

U.S. DOE/NV ORGANIZATION

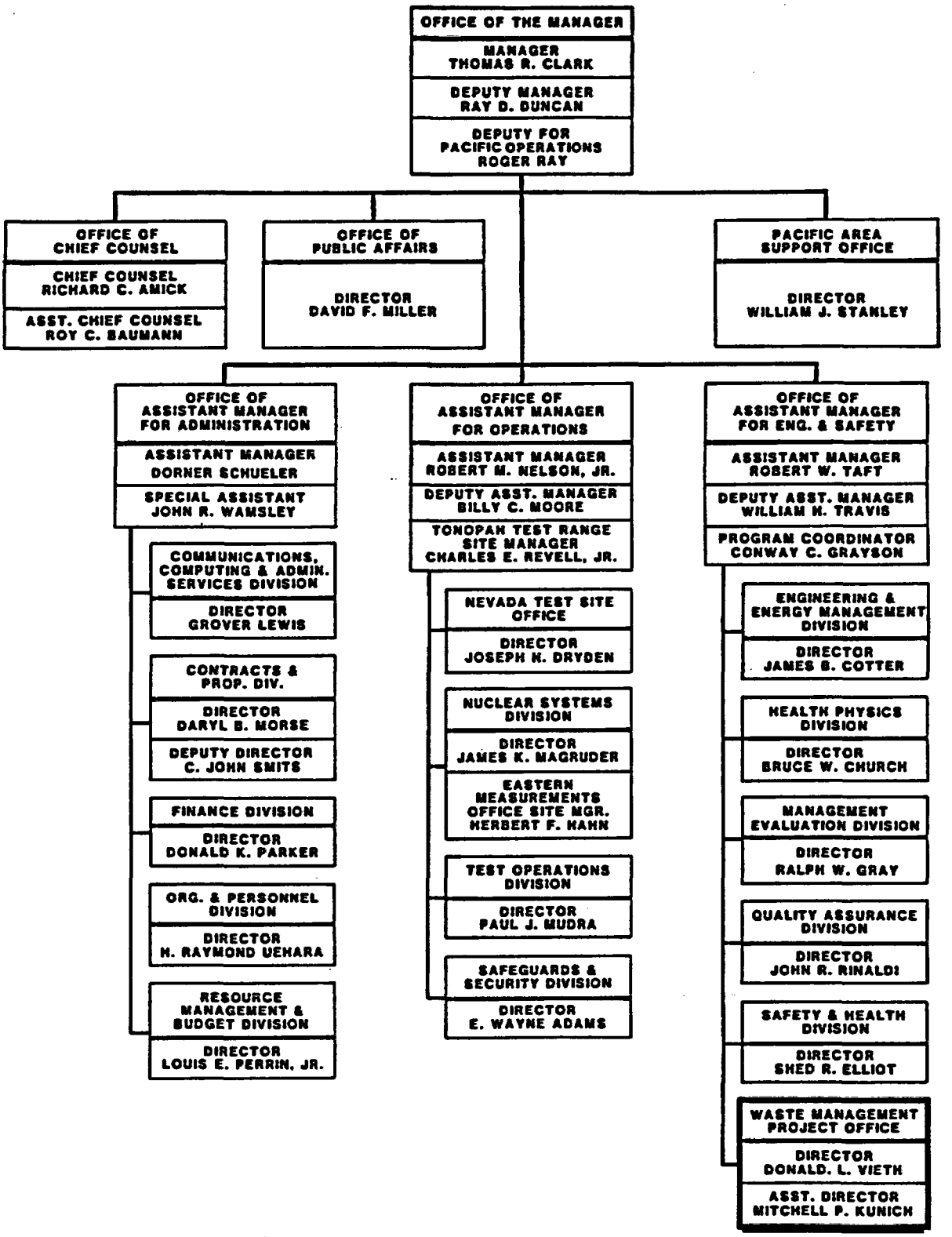

United States Department of Energy

NEVADA OPERATIONS OFFICE 8/13/84

WMPO ORGANIZATION

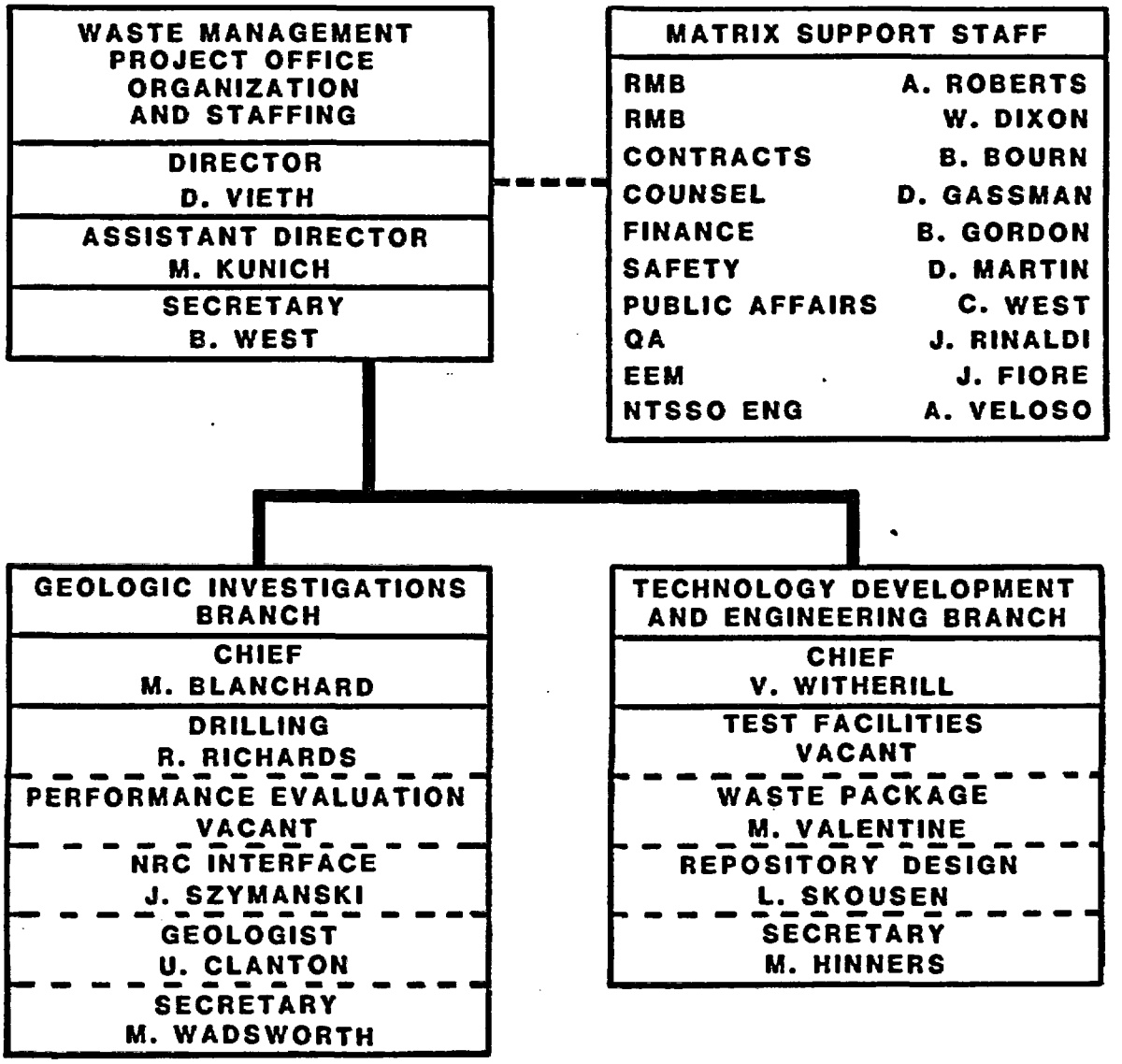

Waste Management Project Office

NNWSI PROJECT 8/13/84

NNWSI PROJECT

T&MSS ORGANIZATION

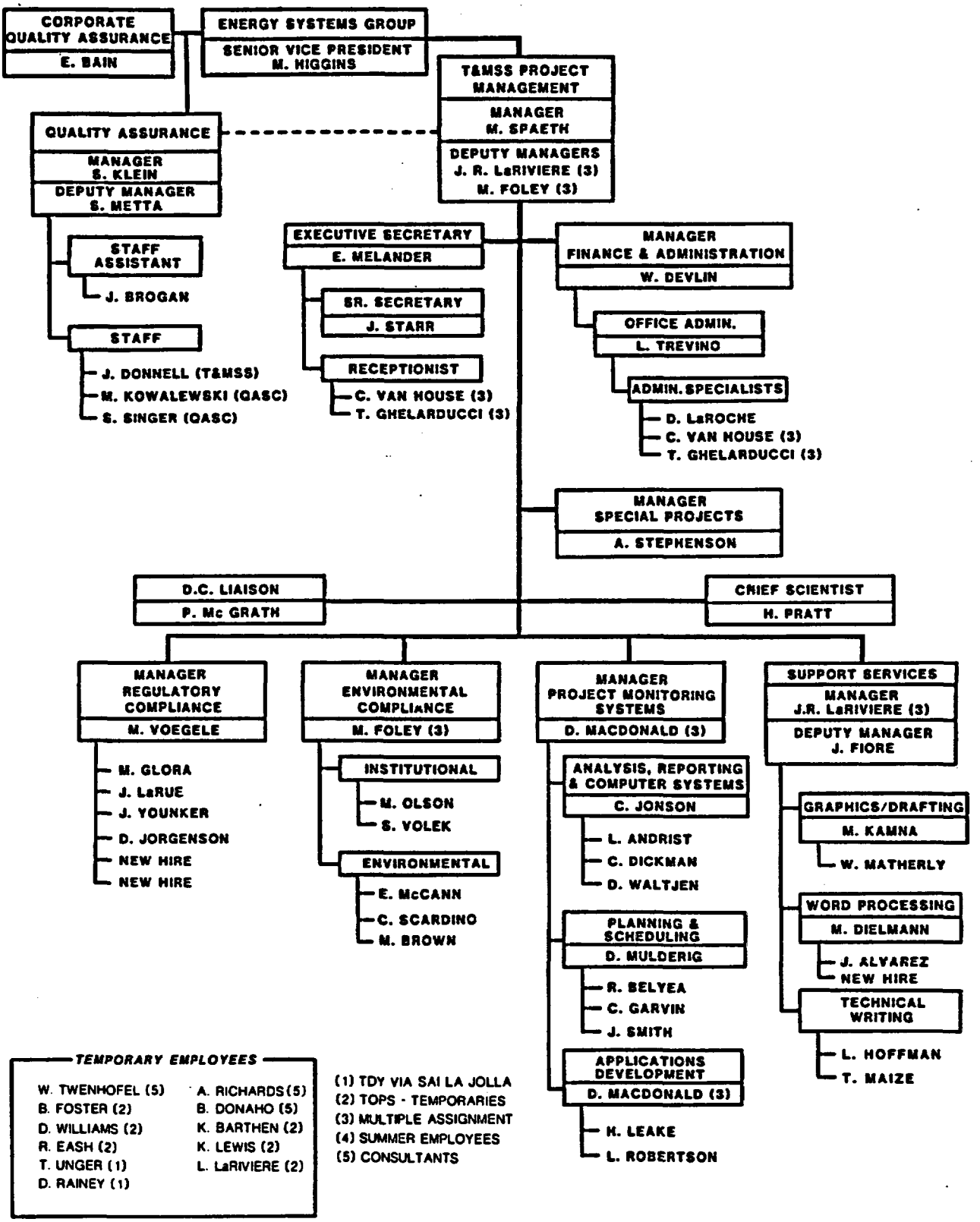

TEMPORARY EMPLOYEES

W. TWENHOFEL (5)	A. RICHARDS (5)
B. FOSTER (2)	B. DONAHO (5)
D. WILLIAMS (2)	K. BARTHEN (2)
R. EASH (2)	K. LEWIS (2)
T. UNGER (1)	L. LaRIVIERE (2)
D. RAINEY (1)	

(1) TDY VIA SAI LA JOLLA
(2) TOPS - TEMPORARIES
(3) MULTIPLE ASSIGNMENT
(4) SUMMER EMPLOYEES
(5) CONSULTANTS

Technical & Management Support Services

Science Applications, Inc.

NNWSI PROJECT 8/13/84

LLNL ORGANIZATION

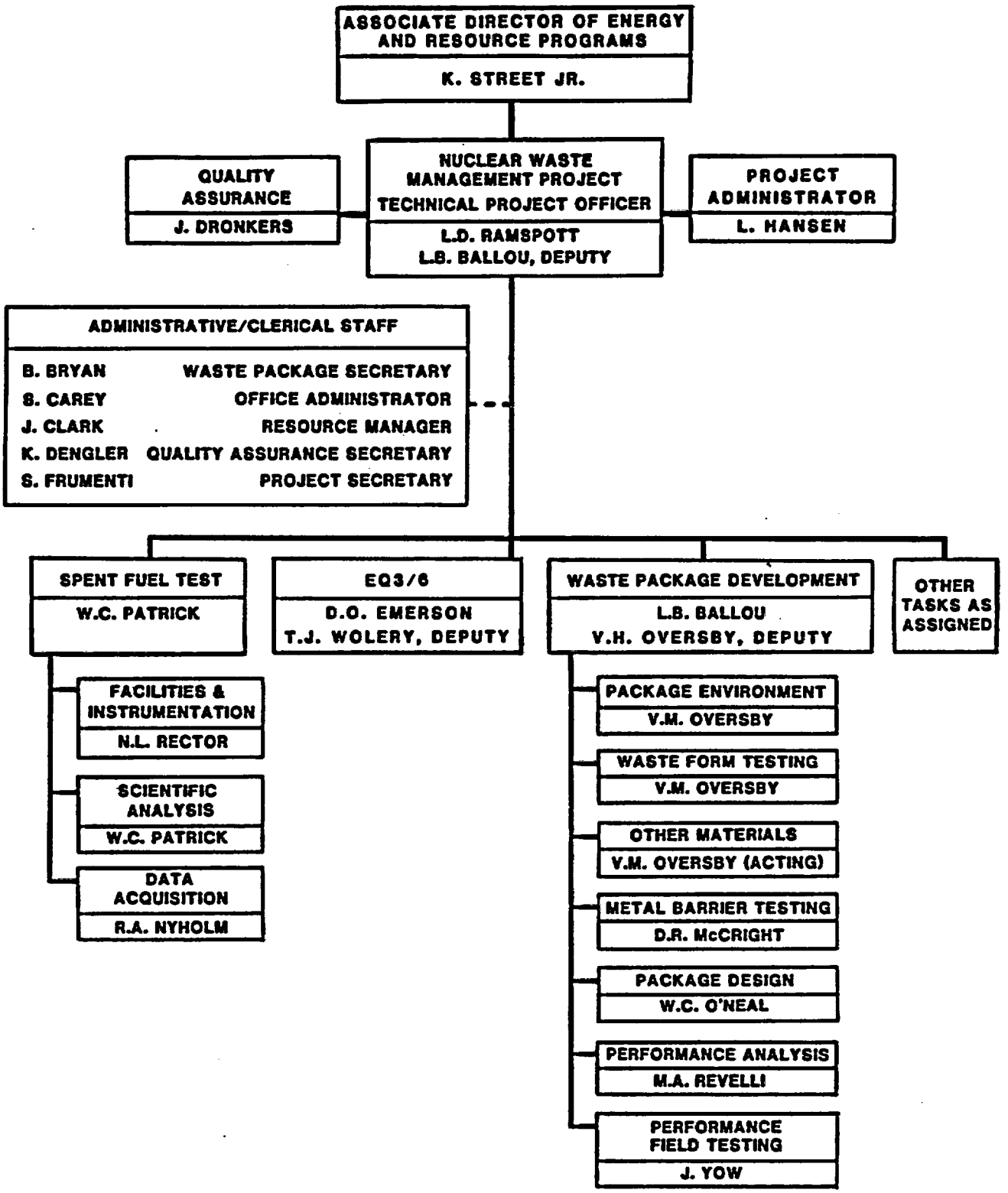

Lawrence Livermore National Laboratories

NNWSI PROJECT 8/13/84

USGS ORGANIZATION

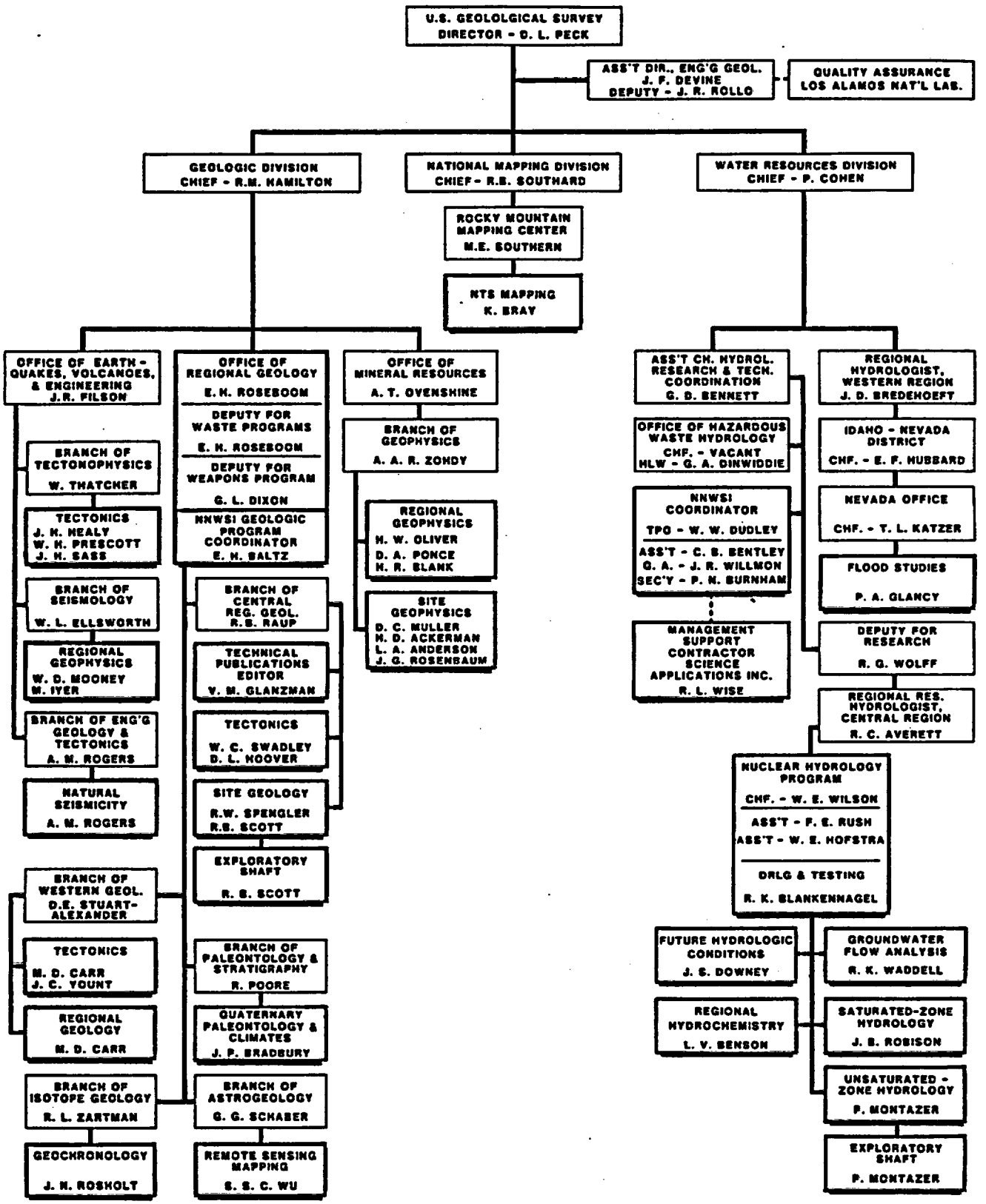

United States Geological Survey

NNWSI PROJECT 8/13/84

LOS ALAMOS ORGANIZATION

DEPUTY ASSOCIATE DIRECTOR FOR NUCLEAR PROGRAMS
J. E. BOUDREAU

TECHNICAL PROJECT OFFICER
D. T. OAKLEY

ADMIN. SECRETARY
D. DAVIS

EDITOR/GRAPHICS SUPPORT
N. N. SHEHEEN

SCHEDULE & BUDGET CONTROL
L.R. LILES

QUALITY ASSURANCE
- P. L. BUSSOLINI
- R. R. GEOFFRION
- R. D. MICHELS
- F. L. KERSTIENS
- J. A. BEATON
- R. C. WILHELM

EXPLORATORY SHAFT PROJECT MANAGER
D. C. NELSON

EXPLORATORY SHAFT DESIGN -	D. C. NELSON
EXPLORATORY SHAFT TEST PLAN -	C. W. MYERS
EXPLORATORY SHAFT IDS -	D. E. COY

GEOCHEMISTRY PROJECT MANAGER
G. L. DEPOORTER

GROUNDWATER CHEMISTRY -	A. E. OGARD
NATURAL ISOTOPE CHEMISTRY -	A.E. NORRIS
HYDROTHERMAL GEOCHEMISTRY -	C.J. DUFFY
SOLUBILITY DETERMINATIONS -	J. F. KERRISK
SORPTION/PRECIP. EXPER. -	K. W. THOMAS
DYNAMIC TRANSPORT PROC. -	R.S. RUNDBERG
RETARDATION SENS. ANALYSIS -	B.J. TRAVIS
APPLIED DIFFUSION -	A. E. NORRIS
MINERALOGY/PETROLOGY -	D.T. VANIMAN
VOLCANISM -	B.M. CROWE
TUFF LAB PROPERTIES -	J. D. BLACIC
SEALING MATERIALS EVAL. -	C.J. DUFFY
SITE CHAR. PLAN -	G.L. DEPOORTER

Los Alamos National Laboratory

NNWSI PROJECT 8/13/84

Los Alamos

W/WTSD ORGANIZATION

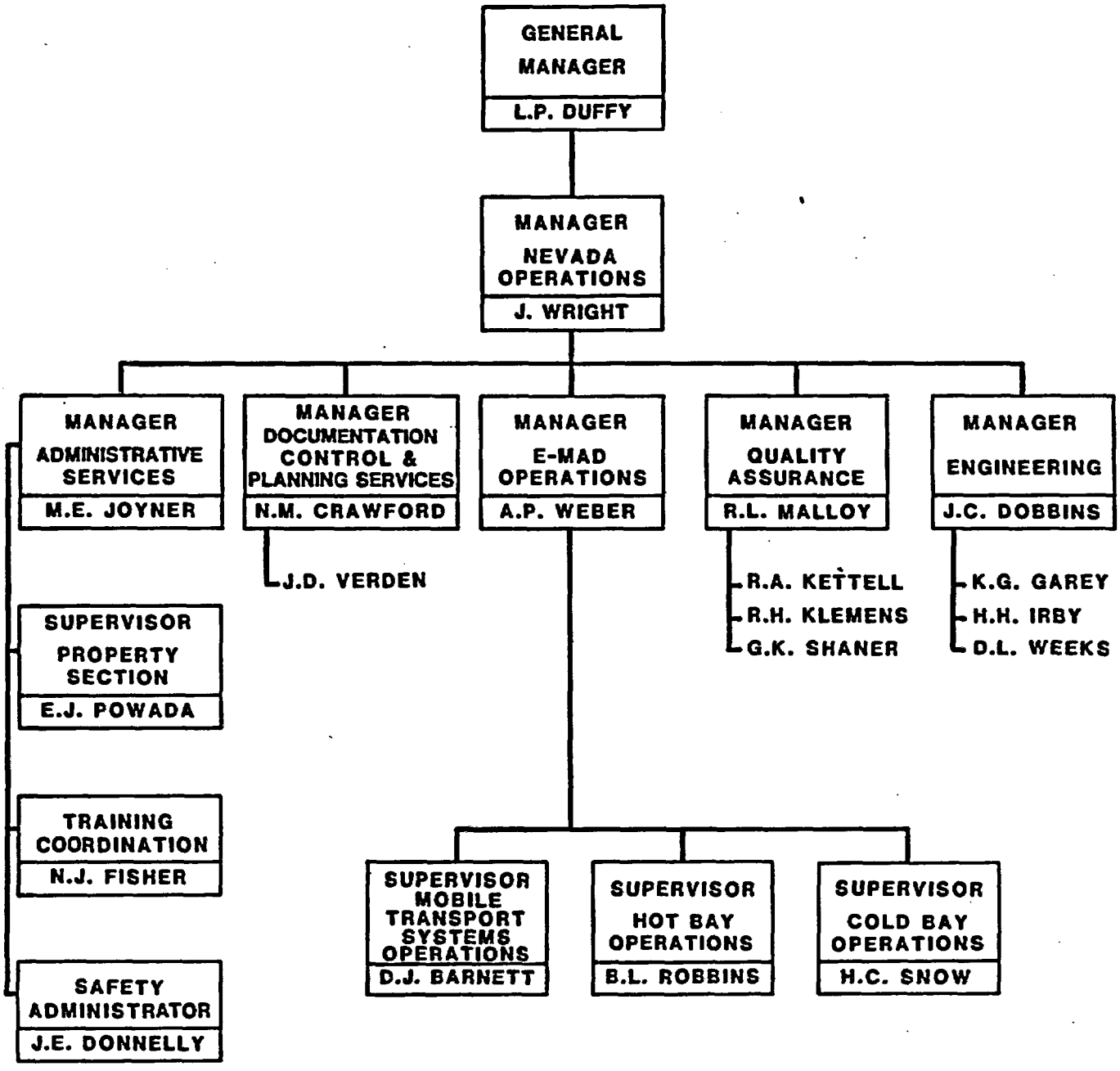

Westinghouse

Waste Technology Services Division

NNWSI PROJECT 8/13/84

SNL ORGANIZATION

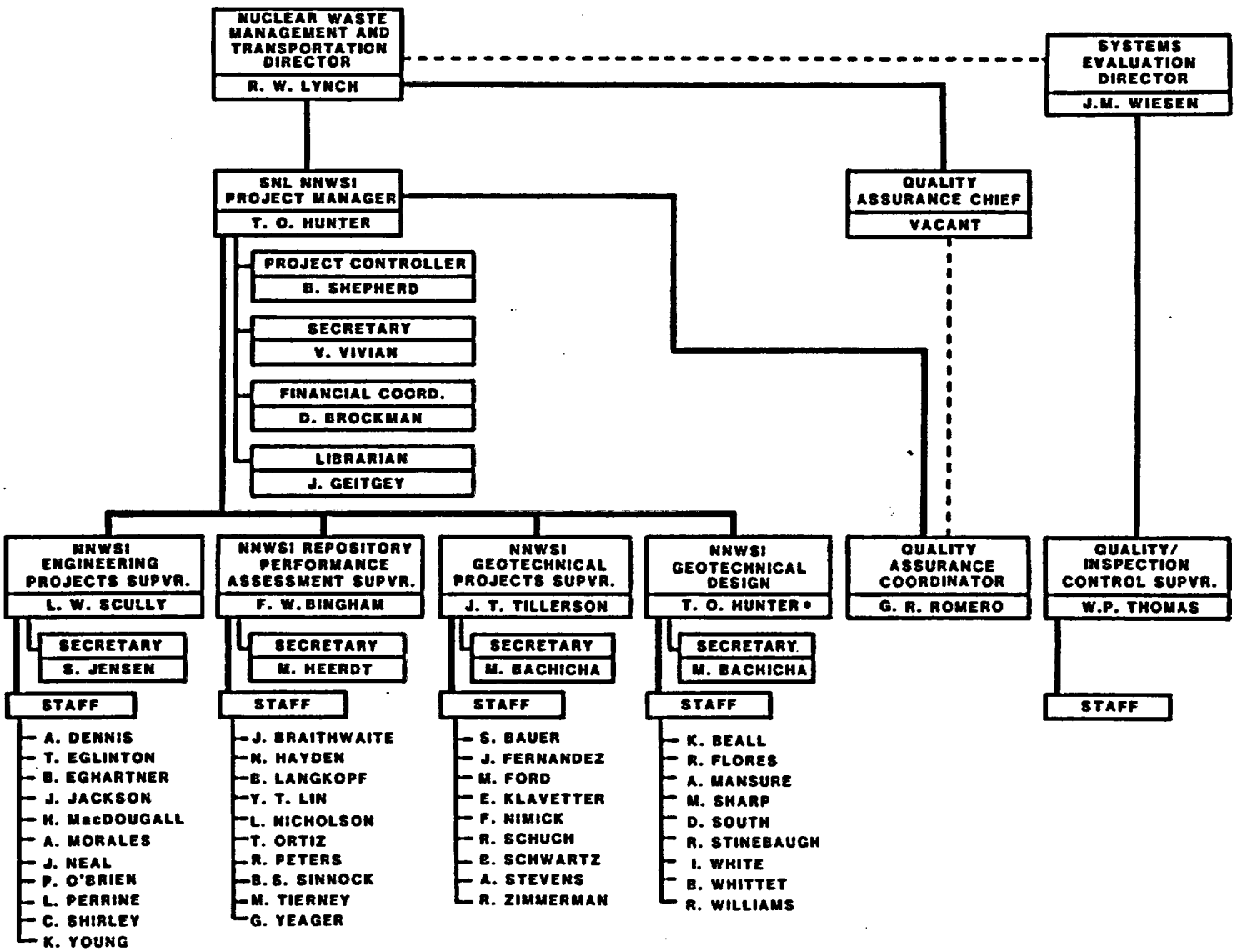

Sandia National Laboratories

NNWSI PROJECT 8/13/84