

Rio Algom Mining LLC
P.O. Box 218, Grants, NM USA 87020 (505)287-8851

June 30, 2003

Certified Mail
Return Receipt Requested (7001 1940 0000 5345 9569)

Ms. Susan Frant , Chief
Fuel Cycle Licensing Branch, NMSS
Mail Stop T-8-A-33
One White Flint North
11555 Rockville Pike
Rockville, MD 20850

Re: **License SUA-1473**
Docket No. 40-8905
2003 Land Use Survey

Dear Ms. Frant,

In accordance with license condition #39 of the above referenced source material license, please find attached the 2003 Land Use Survey for the Ambrosia Lake facility. The survey contains information regarding the land use within two miles of the mill facility. No changes in land use have occurred since the last survey other than performing some reclamation activities at some of the mine sites.

If you have any questions or need additional information, please do not hesitate to call me at (505) 287-8851, extension 205.

Regards

Peter Luthiger
Supervisor, Radiation Safety
and Environmental Affairs

Attachment: As Stated

xc: T. Fletcher
P. Goranson
NRC - J. Caverly
file

NMSS01

LAND USE SURVEY - 2003

RIO ALGOM MINING LLC AMBROSIA LAKE FACILITY

A survey was performed to ascertain the land use within two (2) miles of the Ambrosia Lake mill. In addition, occupancy of the *Berryhill Ranch* was included within the scope of the survey.

Land use within two (2) miles of the mill are currently limited to:

- ↳ Mining activities (mine reclamation activities)
- ↳ Grazing land
- ↳ Utilities

The *Berryhill Ranch*, located approximately three (3) miles north-northeast of the mill, is currently occupied. The high volume particulate air sampler located at Section 17 ventilation hole #4 is operational while the ranch is occupied.

The attached map indicates the various land uses within two miles of the mill as well as the location of the *Berryhill Ranch*.

**RIO ALGOM MINING LLC
LICENSE SUA-1473 DOCKET 40-8905**

LAND USE SURVEY - 2003

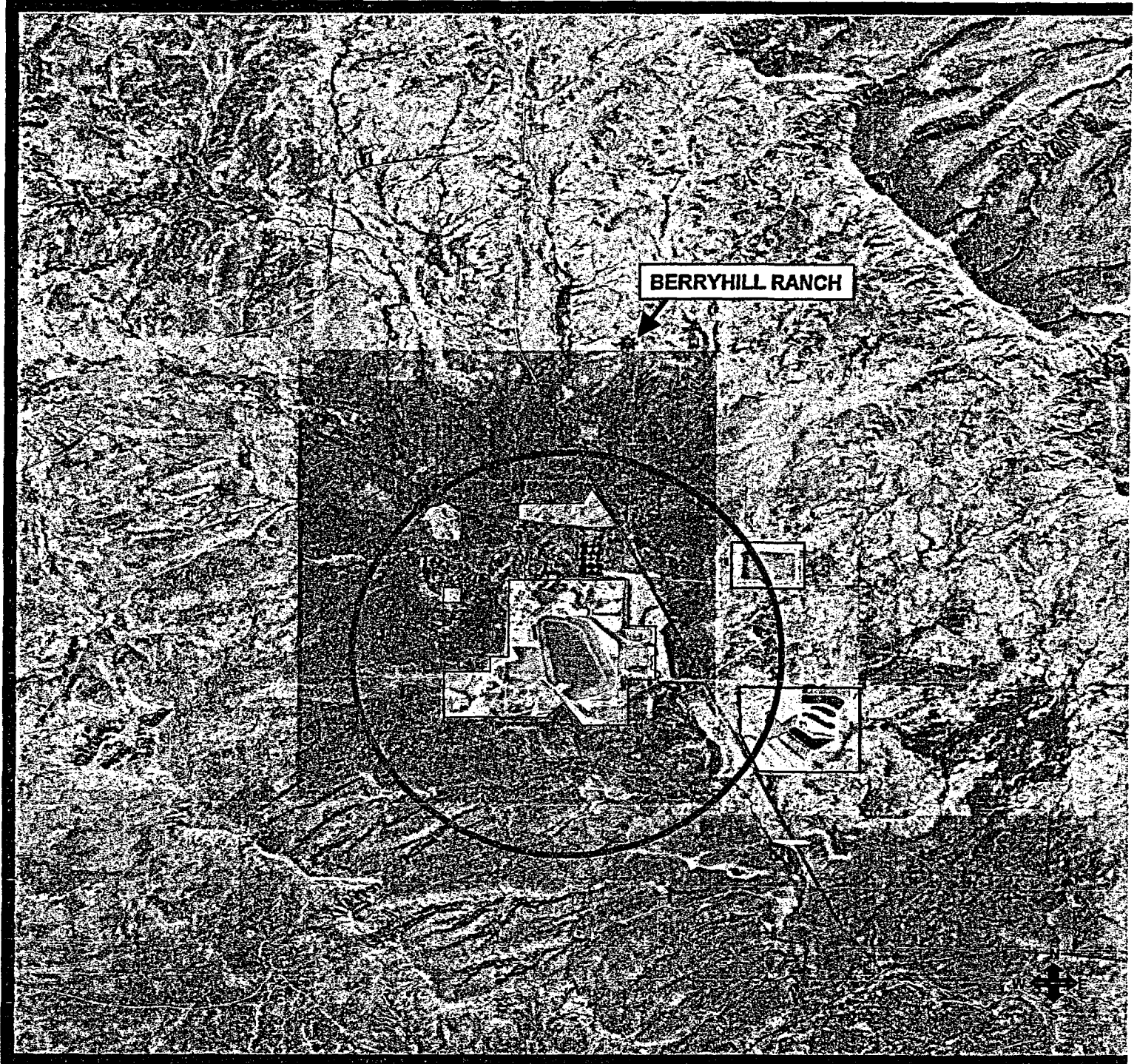

- License SUA-1473 Restricted Area
- Mine Sites - Standby and Undergoing Reclamation
- Utilities
- Reclaimed Uranium Mill Site - DOE LTSM Program

1 Mile

Surrounding lands that are not fenced are used for grazing on an intermittent basis.