

MANUAL HARD COPY DISTRIBUTION

DOCUMENT TRANSMITTAL 2003-19772

USER INFORMATION:

~~GERLACH*ROSE M EMPL#:28401 CA#: 0363
Address: NUCSA2
Phone#: 254-3194~~

TRANSMITTAL INFORMATION:

TO: ~~GERLACH*ROSE M~~ 04/17/2003
LOCATION: DOCUMENT CONTROL DESK
FROM: NUCLEAR RECORDS DOCUMENT CONTROL CENTER
(NUCSA-2)

THE FOLLOWING CHANGES HAVE OCCURRED TO THE HARDCOPY
OR ELECTRONIC MANUAL ASSIGNED TO YOU:

207 - 207 - SITE SUPPORT MANAGER: EMERGENCY PLAN-
POSITION SPECIFIC PROCEDURE

REMOVE MANUAL TABLE OF CONTENTS DATE: 02/26/2003

ADD MANUAL TABLE OF CONTENTS DATE: 04/16/2003

CATEGORY: PROCEDURES TYPE: EP
ID: EP-PS-207
REPLACE: REV:10

REPLACE: REV:10

REMOVE: PCAF 2003-1001 REV: N/A

ADD: PCAF 2003-1001 REV: N/A

UPDATES FOR HARD COPY MANUALS WILL BE DISTRIBUTED
WITHIN 5 DAYS IN ACCORDANCE WITH DEPARTMENT
PROCEDURES. PLEASE MAKE ALL CHANGES AND
ACKNOWLEDGE COMPLETE IN YOUR NIMS INBOX UPON
RECEIPT OF HARD COPY. FOR ELECTRONIC MANUAL USERS,
ELECTRONICALLY REVIEW THE APPROPRIATE DOCUMENTS AND
ACKNOWLEDGE COMPLETE IN YOUR NIMS INBOX.

A045

EMERGENCY ORGANIZATION CONTROL ROOM

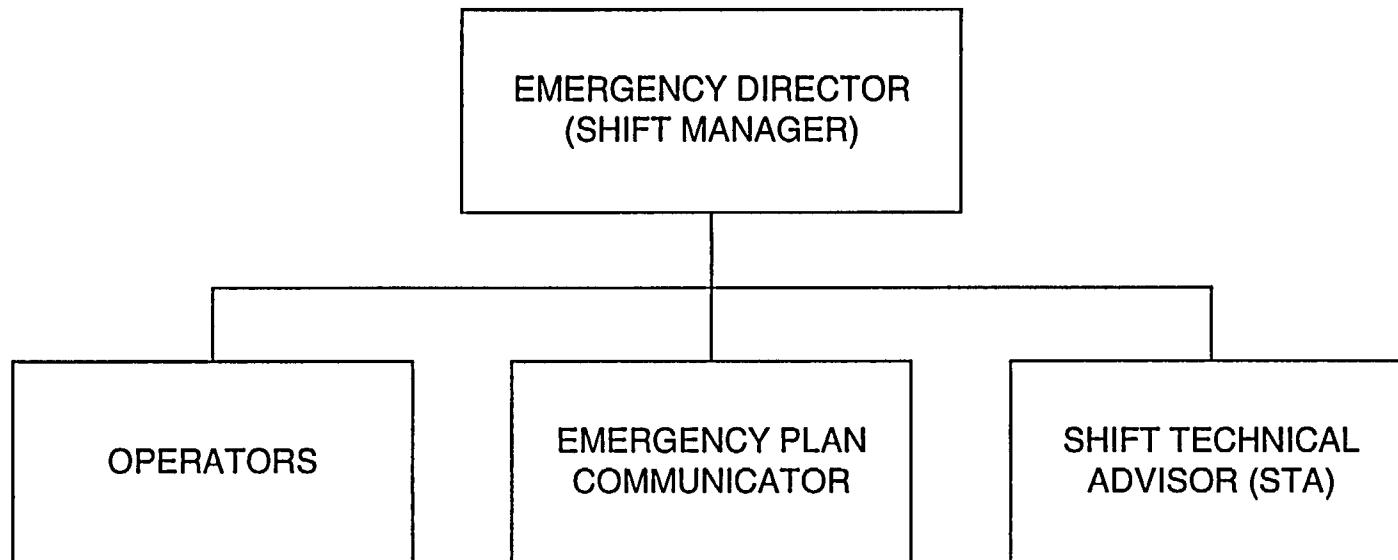

TSC ORGANIZATION

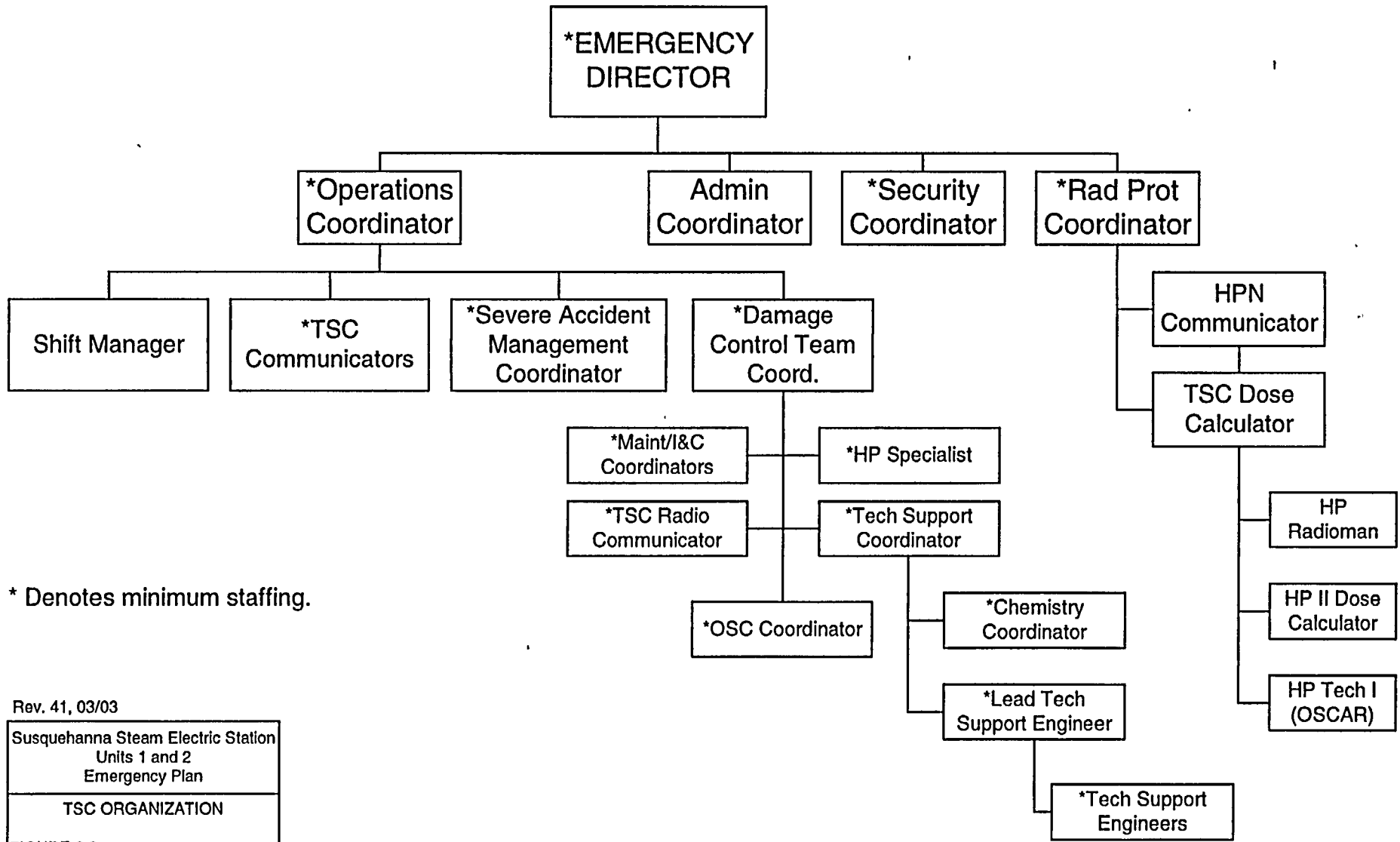

* Denotes minimum staffing.

Rev. 41, 03/03

Susquehanna Steam Electric Station
Units 1 and 2
Emergency Plan

TSC ORGANIZATION

FIGURE 6.2

EOF ORGANIZATION

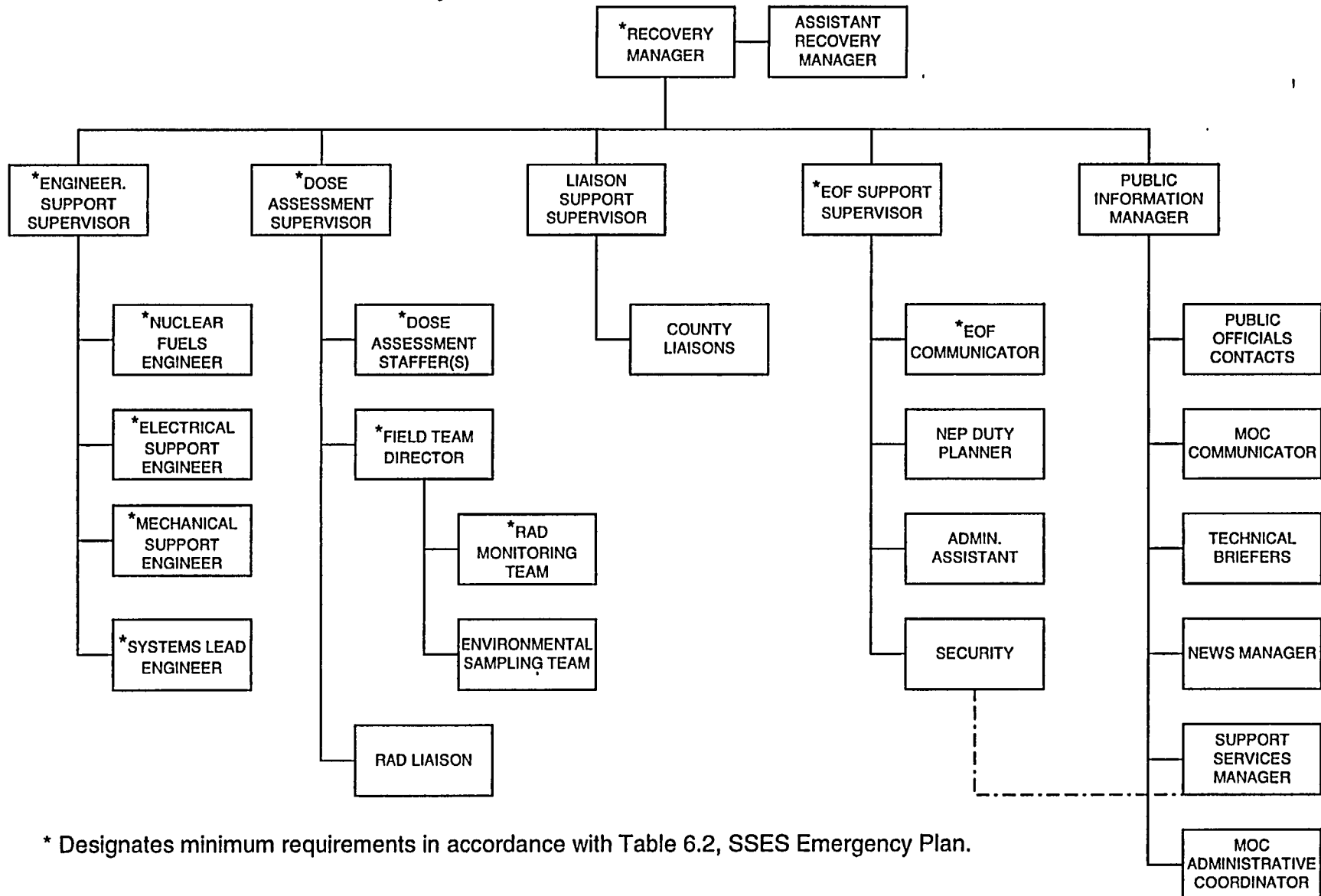

* Designates minimum requirements in accordance with Table 6.2, SSES Emergency Plan.

NOTIFICATION MATRIX
EMERGENCY OPERATIONS FACILITY COMMUNICATOR
STATIC UPDATE

Check

1. Emergency Agencies
(PEMA, LCEMA, CCDPS, and
the MOC Communicator)

Use the **4xxx extension** and dial "191" to access the conference line. Transmit the Emergency Notification Report every hour on the ½ hour. (Example: 0630, 0730, 0830, etc.).

NOTE: If the MOC Communicator does not answer immediately, do not wait, transmit your message to the Emergency Agencies.

BACKUP TELEPHONE NUMBERS

If calling from a **4xxx extension**, dial the backup numbers as follows:

PEMA: 4960, 4961 or 8-1-717-651-2001
LCEMA: 4906, 4907, 4908, or 8-1-800-821-3715
CCDPS: 4955, 4956, or 8-1-570-389-5720

If calling from a **non-4xxx extension**, dial the backup numbers as follows:

PEMA: 8-353-4960, 8-353-4961, or
8-1-717-651-2001
LCEMA: 8-353-4906, 8-353-4907, 8-353-4908, or
8-1-800-821-3715
CCDPS: 8-353-4955, 8-353-4956, or
8-1-570-389-5734

2. Nuclear Regulatory
Commission (NRC)

Use the ENS telephone to transmit:

- Protective Action Recommendation Form, when required, every 30 min.
- Emergency Notification Report every 60 minutes.

1-301-816-5100
1-301-951-0550 (Backup)
1-301-415-0550 (Backup)

NOTIFICATION MATRIX
EMERGENCY OPERATIONS FACILITY COMMUNICATOR
UPGRADE/DOWNGRADE

Check

1. Emergency Agencies
(PEMA, LCEMA, CCDPS, and
the MOC Communicator)

Within 15 minutes, use the **4xxx extension** and dial "191" to access the conference line. Transmit the Emergency Notification Report.

NOTE: If the MOC Communicator does not answer immediately, do not wait, transmit your message to the Emergency Agencies.

NOTE: When site evacuation of non-essential personnel is directed, notify Emergency Agencies (use "191" conference on 4xxx extension).

BACKUP TELEPHONE NUMBERS

If calling from a **4xxx extension**, dial the backup numbers as follows:

PEMA: 4960, 4961 or 8-1-717-651-2001
LCEMA: 4906, 4907, 4908, or 8-1-800-821-3715
CCDPS: 4955, 4956, or 8-1-570-389-5720

If calling from a **non-4xxx extension**, dial the backup numbers as follows:

PEMA: 8-353-4960, 8-353-4961, or
8-1-717-651-2001
LCEMA: 8-353-4906, 8-353-4907, 8-353-4908, or
8-1-800-821-3715
CCDPS: 8-353-4955, 8-353-4956, or
8-1-570-389-5734

2. TPD

Dial 8-1-484-634-4090

**NOTIFICATION MATRIX
EMERGENCY OPERATIONS FACILITY COMMUNICATOR**

UPGRADE/DOWNGRADE

Check

- | | |
|---|---|
| <input type="checkbox"/> 3. NRC* | Use the ENS telephone to transmit: <ul style="list-style-type: none">• Protective Action Recommendation Form, when required, every 30 min.• Emergency Notification Report every 60 minutes.
1-301-816-5100
1-301-951-0550 (Backup)
1-301-415-0550 (Backup) |
| <input type="checkbox"/> 4. INPO | Within two hours, dial 8-1-800-321-0614 and give classification. |
| <input type="checkbox"/> 5. ANI | Within two hours, dial 8-1-860-561-3433 and give classification. |
| <input type="checkbox"/> 6. PPL Insurance Group | J. Diacogiannis
220-4961 (W) or 610-865-4410 (H)

T. Novatnack
220-4962 (W) or 610-867-7296 (H) |
| <input type="checkbox"/> 7. Pennsylvania Rural Electric Coop. | 717-233-5704 |
| <input type="checkbox"/> 8. General Electric Company (NEBO) | 408-971-1038 |

* The licensee shall notify the NRC immediately after notification of the appropriate state or local agencies not later than one hour after the time the licensee declares one of the Emergency Classifications (10CFR50.72).

**NOTIFICATION MATRIX
EMERGENCY OPERATIONS FACILITY COMMUNICATOR**

TERMINATION

Check

1. Emergency Agencies
(PEMA, LCEMA, CCDPS, and
the MOC Communicator)

Use the **4xxx extension** and dial "191" to access
the conference line, "The EMERGENCY has been
terminated."

NOTE: If the MOC Communicator does not
answer immediately, do not wait,
transmit your message to the
Emergency Agencies.

BACKUP TELEPHONE NUMBERS

If calling from a **4xxx extension**, dial the backup
numbers as follows:

PEMA: 4960, 4961 or 8-1-717-651-2001
LCEMA: 4906, 4907, 4908, or 8-1-800-821-3715
CCDPS: 4955, 4956, or 8-1-570-389-5720

If calling from a **non-4xxx extension**, dial the
backup numbers as follows:

PEMA: 8-353-4960, 8-353-4961, or
8-1-717-651-2001
LCEMA: 8-353-4906, 8-353-4907, 8-353-4908, or
8-1-800-821-3715
CCDPS: 8-353-4955, 8-353-4956, or
8-1-570-389-5734

2. TPD

Dial 8-1-484-634-4090, "The EMERGENCY has
been terminated."

3. NRC

Use the ENS telephone line, "The EMERGENCY
has been terminated."

1-301-816-5100
1-301-951-0550 (Backup)
1-301-415-0550 (Backup)

**NOTIFICATION MATRIX
EMERGENCY OPERATIONS FACILITY COMMUNICATOR**

TERMINATION

Check

- | | |
|---|---|
| <input type="checkbox"/> 4. INPO | Dial 8-1-800-321-0614, "The EMERGENCY has been terminated." |
| <input type="checkbox"/> 5. ANI | Dial 8-1-860-561-3433, "The EMERGENCY has been terminated." |
| <input type="checkbox"/> 6. PPL Insurance Group | J. Diacogiannis
220-4961 (W) or 610-865-4410 (H)

T. Novatnack
220-4962 (W) or 610-867-7296 (H) |
| <input type="checkbox"/> 7. Pennsylvania Rural Electric Coop. | 717-233-5704 |
| <input type="checkbox"/> 8. General Electric Company (NEBO) | 408-971-1038 |