

400 0 400 800 Feet Inset A (Goshute Village)

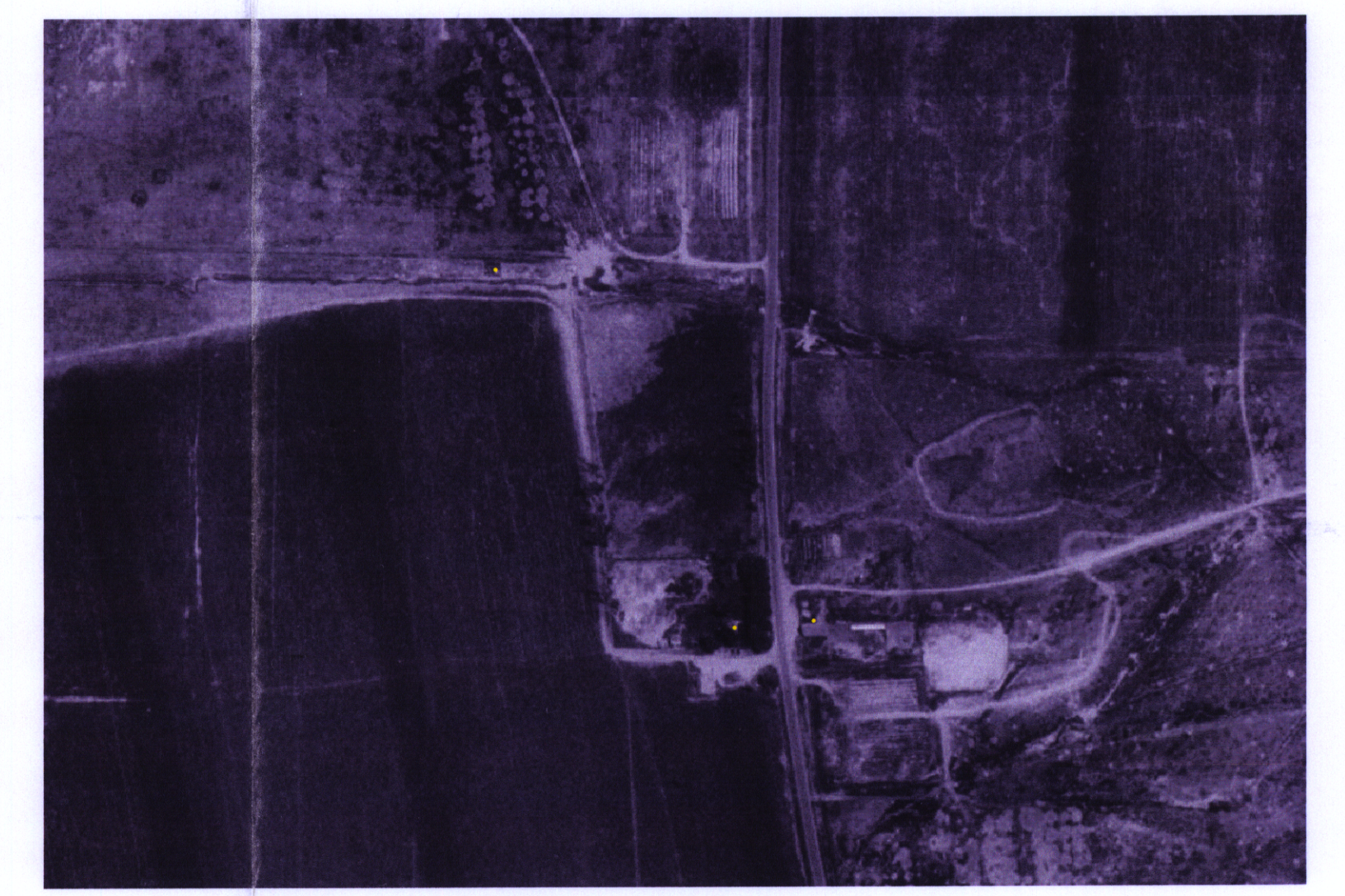

400 0 400 800 Feet Inset B (Ranch/Residence)



400 0 400 800 Feet Inset C (Ranch/Residence)

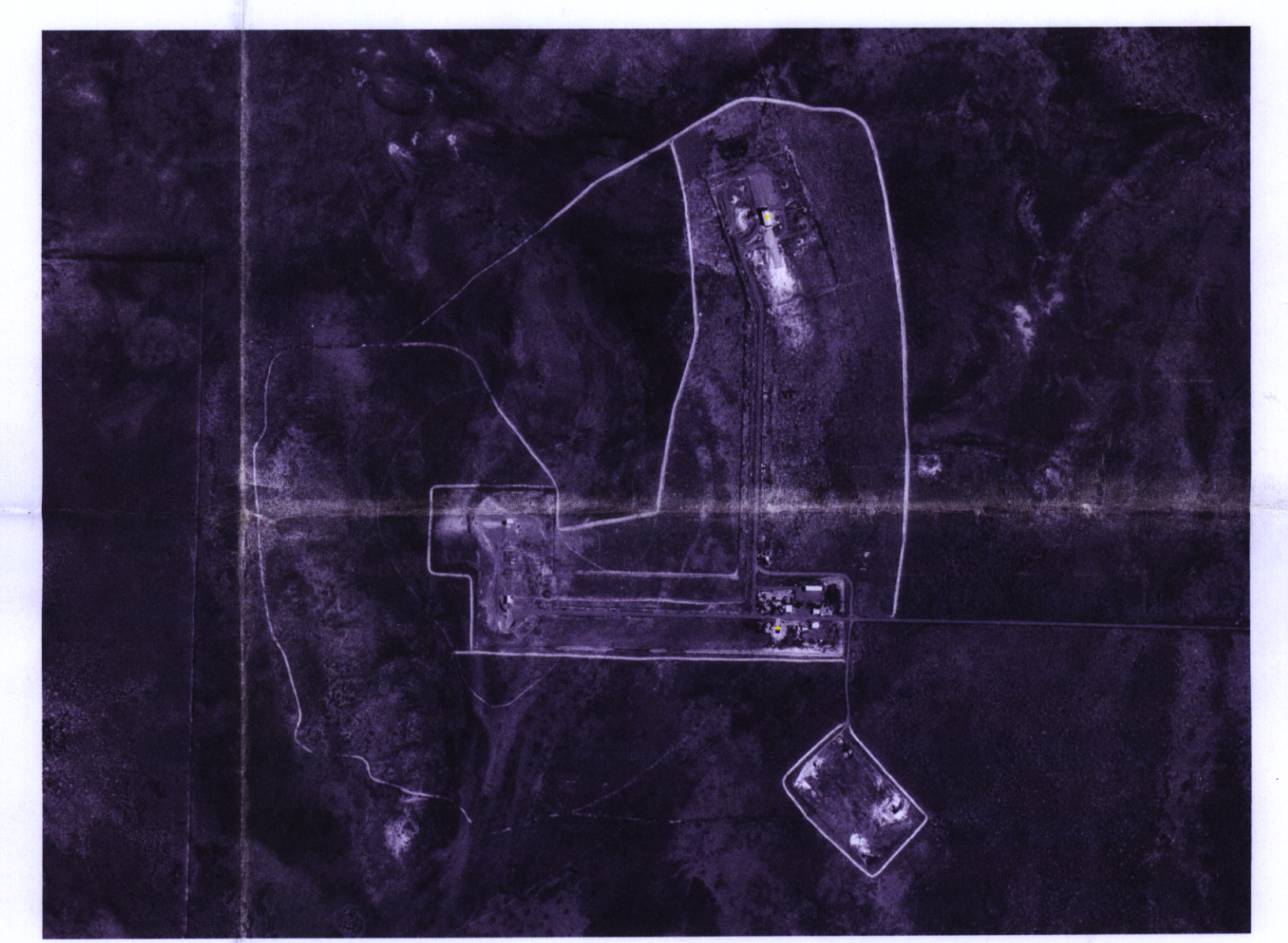

900 0 900 1800 Feet Inset D (Tekoi Rocket Engine Test Facility/Residence)

**Legend**

- Residence/Structure
- Primary Roads
- PFSF Site
- Goshute Reservation

**D-1**

**Digital Orthophoto Quads (DOQ)**  
 The DOQ's were accessed from the State of Utah, Division of Information Technology Services, Automated Geographic Reference Center. The DOQ's on the west side of Skull Valley Road were flown in 1998 and on the east side they were flown in 1993.

Location of Goshute Reservation

**Goshute Indian Reservation  
 Location of Residence(s)/Structure(s)  
 Skull Valley, Tooele County, Utah**

Utah Department of Environmental Quality  
 Division of Environmental Response & Remediation

By: Harold Sandbeck Date: June 19, 2002