

LAND OF COUNTY OF NASSAU

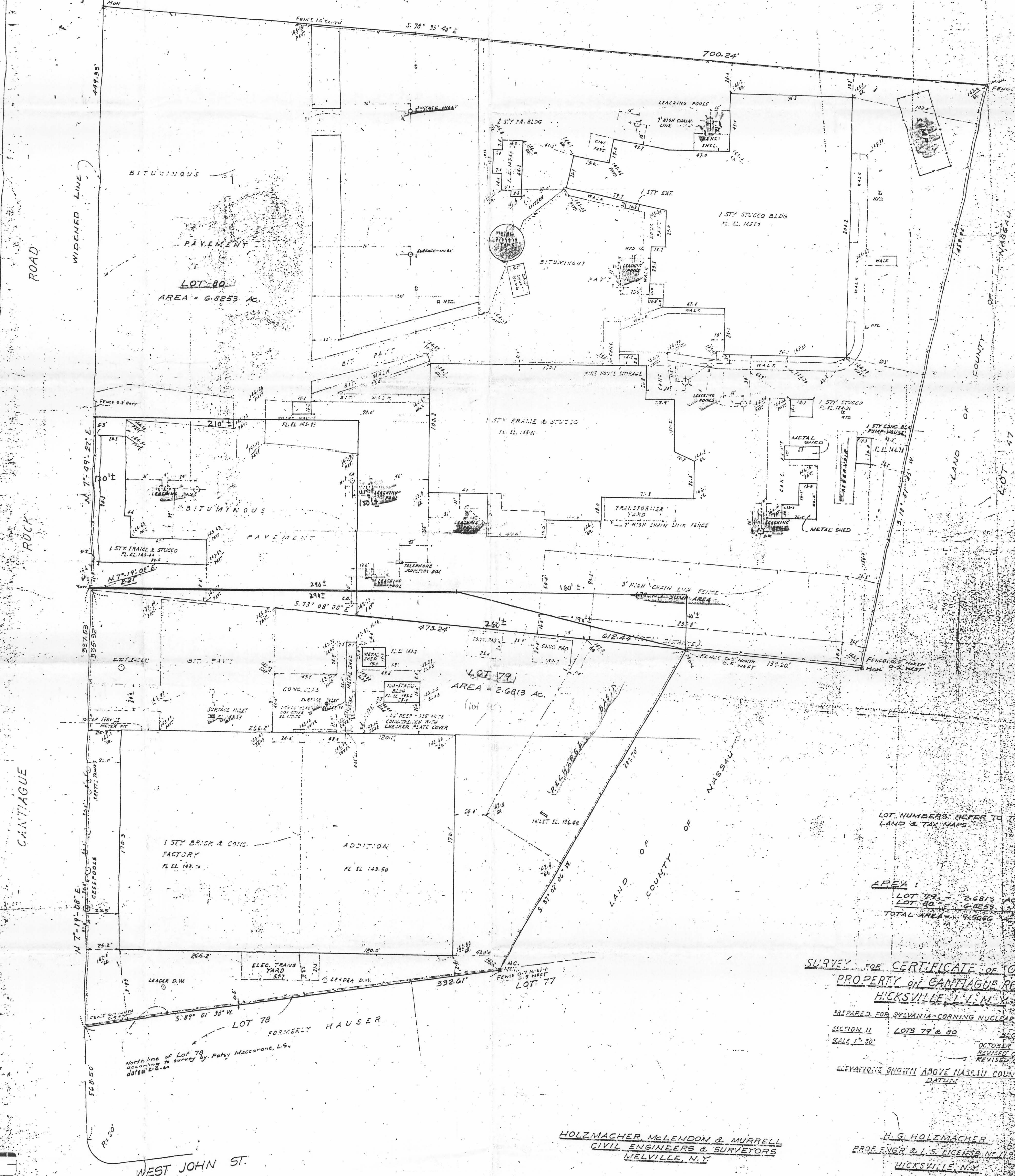

WIDENED LINE
ROAD
CANTIAGUE
ROCK
RINGDOWN LINE
SPECIAL LINE
SCHASANOPE LINE
WEST JOHN ST.

LOT NUMBERS REFER TO THE NASSAU COUNTY LAND & TAX MAPS

AREA:
LOT 79 = 2.6813 AC
LOT 80 = 6.8253 AC
TOTAL AREA = 9.5066 AC

SURVEY FOR CERTIFICATE OF OCCUPANCY
PROPERTY OF CANTIAGUE ROCK RD
HICKSVILLE, L.I., N.Y.
PREPARED FOR SYLVANIA-CORNING NUCLEAR CORP.
SECTION II LOTS 79 & 80
SCALE 1" = 30'
OCTOBER 6, 1953
REVISED OCTOBER 19, 1953
REVISED OCTOBER 19, 1953
ELEVATIONS SHOWN ABOVE NASSAU COUNTY DATUM

HOLZMACHER MCLENDON & MURRELL
CIVIL ENGINEERS & SURVEYORS
MELVILLE, N.Y.

H. G. HOLZMACHER
PROF. ENGR. & L.S. LICENSE NO. 11,004
HICKSVILLE, N.Y.