Reaching the Finish Line

Russell A. Mellor

President and CEO Yankee Atomic Electric and Connecticut Yankee Atomic Power Co.

NRC Regulatory Information Conference

March 5, 2002

Session T5: Decommissioning

Confidence in Completion

- Public confidence in nuclear power depends on well-executed closure
- Capture lessons learned
- Liberating decommissioned sites from fuel
- Property reuse plans
- Corporate responsibility

Learning From Decommissioning

- Decommissioning plants share experiences
- Consolidated decommissioning guidance
- Plant designs must support decommissioning
- Operate and regulate plants with decommissioning on radar screen
- Awareness of transition pitfalls
- Staff retention
- Early community involvement

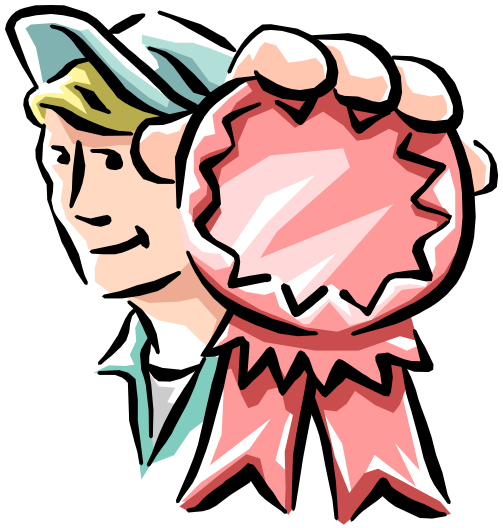

NRC Public Involvement

- Public perspective critical
- Continue outreach efforts
- Enhance public speaking skills
- Sending a consistent message

License Termination Plan

- Successful completion critical to public confidence
- Allow and promote electronic review
- Current review time 2 years
- Retention of skilled reviewers critical to make the finish line