



UNITED STATES  
NUCLEAR REGULATORY COMMISSION  
REGION IV  
611 RYAN PLAZA DRIVE, SUITE 400  
ARLINGTON, TEXAS 76011-8064

June 27, 2001

Randal K. Edington, Vice President - Operations  
River Bend Station  
Entergy Operations, Inc.  
P.O. Box 220  
St. Francisville, Louisiana 70775

SUBJECT: MEETING SUMMARY OF END-OF-CYCLE PERFORMANCE ASSESSMENT  
MEETING FOR THE RIVER BEND STATION

Dear Mr. Edington:

This refers to the meeting conducted at the River Bend Station Training Center in St. Francisville, Louisiana, on June 21, 2001. This meeting related to the performance assessment of the River Bend Station for the period of April 2, 2000, to March 31, 2001.

The meeting included discussion of the NRC's Reactor Oversight Program as well as discussion of River Bend Station's performance under the program.

In accordance with 10 CFR 2.790 of the NRC's "Rules of Practice," a copy of this letter and its enclosures will be available electronically for public inspection in the NRC Public Document Room or from the Publicly Available Records (PARS) component of NRC's document system (ADAMS). ADAMS is accessible from the NRC Web site at <http://www.nrc.gov/NRC/ADAMS/index.html> (the Public Electronic Reading Room).

Should you have any questions concerning this matter, we will be pleased to discuss them with you.

Sincerely,

*/RA/*

William D. Johnson, Chief  
Project Branch B  
Division of Reactor Projects

Docket: 50-458  
License: NPF-47

Enclosures:

1. Attendance List
2. NRC Presentation Slides

cc w/enclosures:

Executive Vice President and  
Chief Operating Officer  
Entergy Operations, Inc.  
P.O. Box 31995  
Jackson, Mississippi 39286-1995

Vice President  
Operations Support  
Entergy Operations, Inc.  
P.O. Box 31995  
Jackson, Mississippi 39286-1995

General Manager  
Plant Operations  
River Bend Station  
Entergy Operations, Inc.  
P.O. Box 220  
St. Francisville, Louisiana 70775

Director - Nuclear Safety  
River Bend Station  
Entergy Operations, Inc.  
P.O. Box 220  
St. Francisville, Louisiana 70775

Wise, Carter, Child & Caraway  
P.O. Box 651  
Jackson, Mississippi 39205

Mark J. Wetterhahn, Esq.  
Winston & Strawn  
1401 L Street, N.W.  
Washington, DC 20005-3502

Manager - Licensing  
River Bend Station  
Entergy Operations, Inc.

Entergy Operations, Inc.

-3-

P.O. Box 220  
St. Francisville, Louisiana 70775

The Honorable Richard P. Ieyoub  
Attorney General  
Department of Justice  
State of Louisiana  
P.O. Box 94005  
Baton Rouge, Louisiana 70804-9005

H. Anne Plettinger  
3456 Villa Rose Drive  
Baton Rouge, Louisiana 70806

President  
West Feliciana Parish Police Jury  
P.O. Box 1921  
St. Francisville, Louisiana 70775

Ronald Wascom, Administrator  
and State Liaison Officer  
Department of Environmental Quality  
P.O. Box 82135  
Baton Rouge, Louisiana 70884-2135

President  
Pointe Coupe Parish Police Jury  
P.O. Box 290  
New Roads, Louisiana 70760

President  
East Feliciana Parish Police Jury  
P.O. Box 427  
Clinton, Louisiana 70722

Parish President  
West Baton Rouge Parish Counsel  
P.O. Box 757  
Port Allen, Louisiana 70767

President  
West Feliciana Parish Police Jury  
P.O. Box 1921

Entergy Operations, Inc.

-4-

St. Francisville, Louisiana 70775

Mayor-President  
Office of the Mayor-President  
P.O. Box 1471  
Baton Rouge, Louisiana 70821

Federal Emergency Management  
Gary Jones, Acting Regional Director  
Region VI, Federal Center  
800 North Loop 288  
Denton, Texas 76201-3698

Asst. Chief Administrative Officer  
P.O. Box 1471  
Baton Rouge, LA 70821

Director  
Dept. of Emergency Management  
East Baton Rouge Parish  
P.O. Box 1471  
Baton Rouge, LA 70821

Director  
Dept. of Emergency Management  
P.O. Box 757  
Port Allen, LA 70767

Secretary Treasurer  
Pointe Coupee Police Jury  
P.O. Box 290  
New Roads, LA 70760

Director  
Dept. of Emergency Management  
P.O. Box 248  
New Roads, LA 70760

Assistant Director  
Military Department  
Office of Emergency Preparedness  
P.O. Box 44217  
Baton Rouge, LA 70804



Electronic distribution from ADAMS by RIV:

Regional Administrator **(EWM)**

DRP Director **(KEB)**

DRS Director **(ATH)**

Senior Resident Inspector **(PJA)**

M. Peck **(MSP)**

Branch Chief, DRP/B **(WDJ)**

Senior Project Engineer, DRP/B **(RAK1)**

Section Chief, DRP/TSS **(PHH)**

RITS Coordinator **(NBH)**

**RidsNrrDipmlipb**

R:\\_RB\2001\RB6-21-01EOCMS-DRP.wpd

RIV:C:DRP/B				
WDJohnson;df				
/RA/				
6/27/01				

OFFICIAL RECORD COPY

T=Telephone

E=E-mail

F=Fax

**ENCLOSURE 1**

**NRC Public Meeting  
River Bend Station  
June 21, 2001**

**ATTENDEE LIST:**

<b>NAME</b>	<b>AFFILIATION</b>
Gary Scronce	Public
Randy Edington	VP Site
Russ Brian	Director, Engineering
John Fowler	Mgr. QA
Jerome Holmes	Mgr. T. Support
James McGhee	Mgr. Operations
Rick King	Director-Nuclear Safety Assurance
James Minton	The Advocate
William Johnson	NRC
Amy Wells	Entergy
Floyd L. Younger, Jr.	West Feliciana Police Jury Mgr.
Otis Wilson	West Feliciana PJ
Vern Bidwell	W. Feliciana Pol Jury
H. Anne Plettinger	Public
Robert Bigg	Coord. NSA RBS EOI
Rick Northrup	Licensing (RBS)
Max Schneider	NRC Resident
M. S. Peck	NRC
Peter Alter	NRC-RBS-SRI

# **REACTOR OVERSIGHT PROCESS ANNUAL ASSESSMENT MEETING**



**Nuclear Regulatory Commission  
Region IV**

# Overview

---

- **Who we are**
- **Why we are here**
- **How we inspect and assess plant performance**
- **Plant performance results**
- **Questions and Answers**

# NRC REGIONAL OFFICES

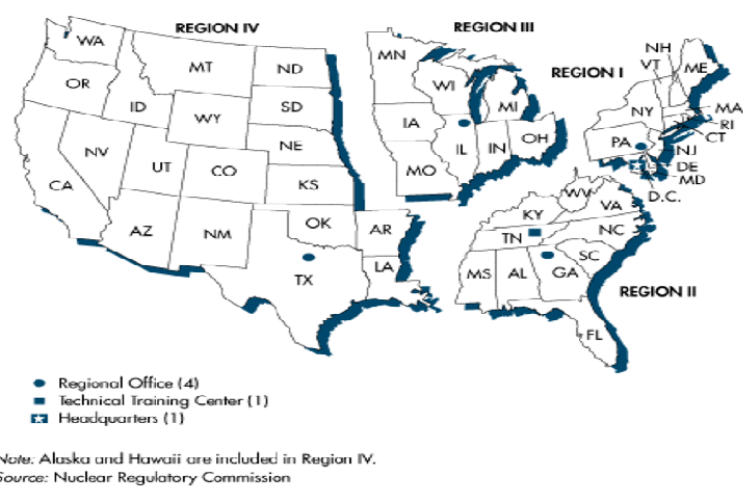

## **Our Oversight Activities**

- **Provide assurance plants are operating safely and in accord with the regulations**
- **Based upon a logical and sound framework**
- **Uses objective indicators of performance**
- **Uses inspections focused on key safety areas**
- **Assessment program triggers regulatory actions**

# Reactor Oversight Process

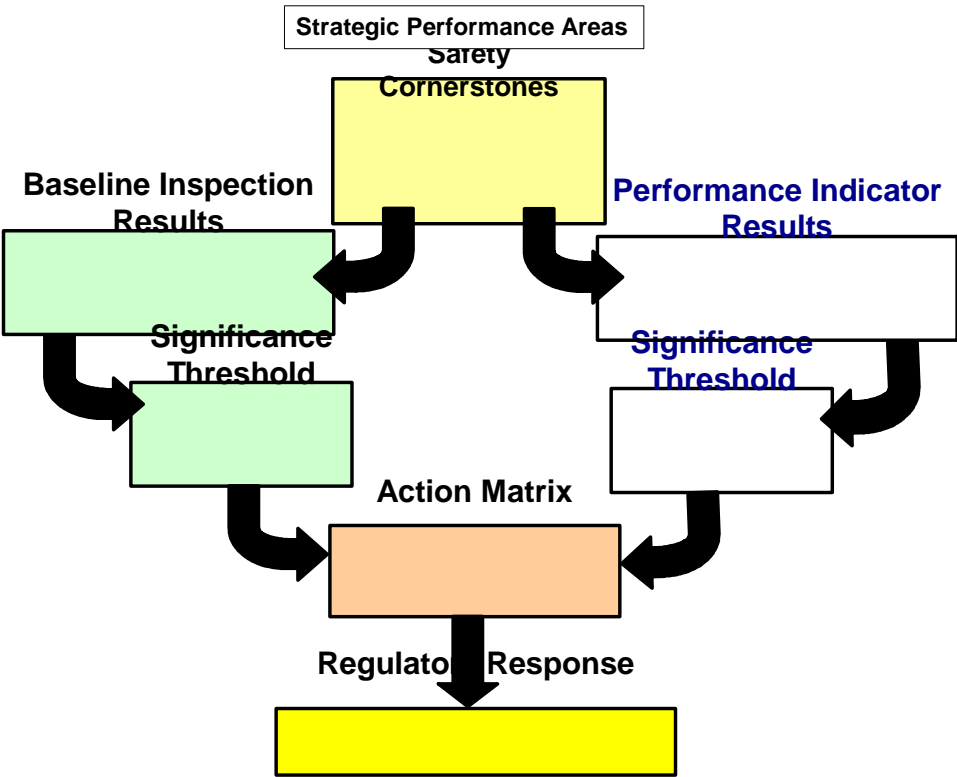

The three Strategic Performance Areas are subdivided into seven Cornerstones which are subdivided into 18 Performance Indicators

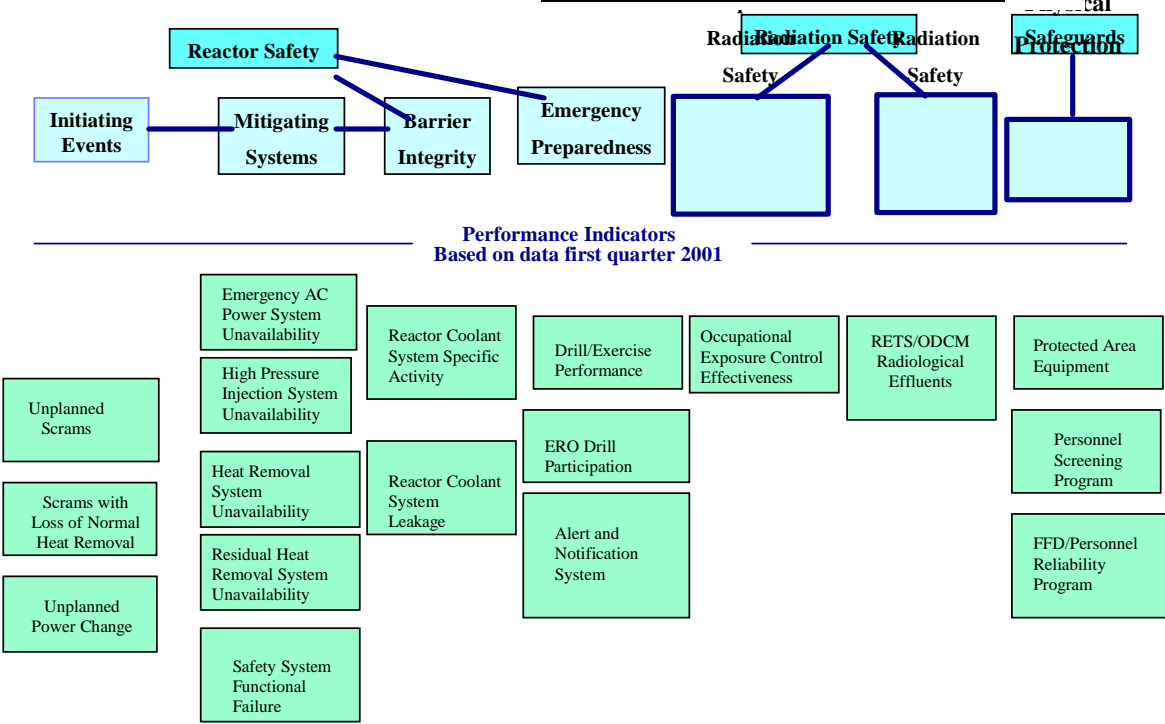

## NRC Conducts Safety Inspections

NRC resident and regional inspectors utilize a Baseline Inspection Program to monitor plant safety performance in each of the Cornerstone of Safety

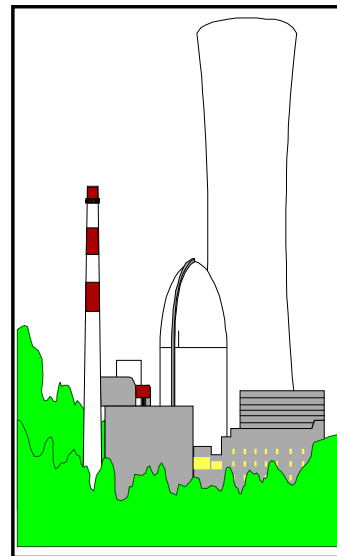

## **Key Aspects of Baseline Inspection Program**

---

- **Objective evidence of plant safety**
- **Conducted at all plants**
- **Emphases safety significant systems, components, activities, and events**
- **Monitors licensee effectiveness in finding and fixing safety issues**
- **Inspection reports describe significant findings and non-compliance**
- **Inspection reports are publicly accessible**

# **Examples of Baseline Inspections**

---

- **Plant safety tours**
- **Plant control room tours**
- **Maintenance and alignment of equipment**
- **Worker radiation protection**
- **Controls for radiation releases**
- **Plant security**

## **Event Follow-up and Supplemental Inspection**

---

- **Determine causes of performance declines**
- **Follow-up significant inspection findings**
- **Review events for significance**
- **Provides for graduated response**

The three Strategic Performance Areas are subdivided into seven Cornerstones which are subdivided into 39 Inspection Procedures

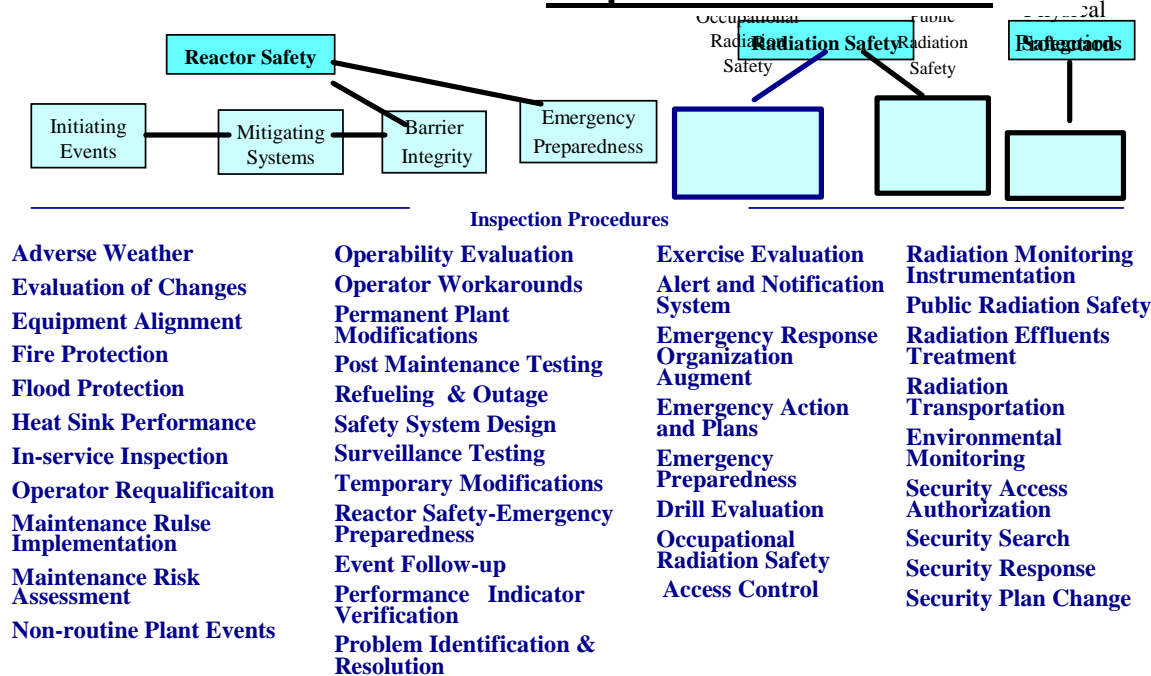

## Key Aspects of Assessment Program

---

- **Objective assessment of performance**
- **“Action Matrix” to determine agency response to performance:**
  - *Inspection level increases*
  - *Management involvement increases*
  - *Regulatory actions increase*
- **Plant specific assessment letters**
- **Information on NRC public web site**

## **Colorization Scheme for *Performance Indicators* and *Inspection Findings***

---

### ***PERFORMANCE INDICATORS***

- Green:** Performance requiring no NRC oversight beyond Baseline Inspection
- White:** Performance may result in increased NRC oversight
- Yellow:** Performance that minimally reduces safety margin and requires more NRC oversight
- Red:** Performance that represents significant reduction in safety, requires more NRC oversight, but provides adequate protection to public health and safety

### ***INSPECTION FINDINGS***

- Green:** Very low safety issue
- White:** Low to moderate safety issue
- Yellow:** Substantial safety issue
- Red:** High safety issue

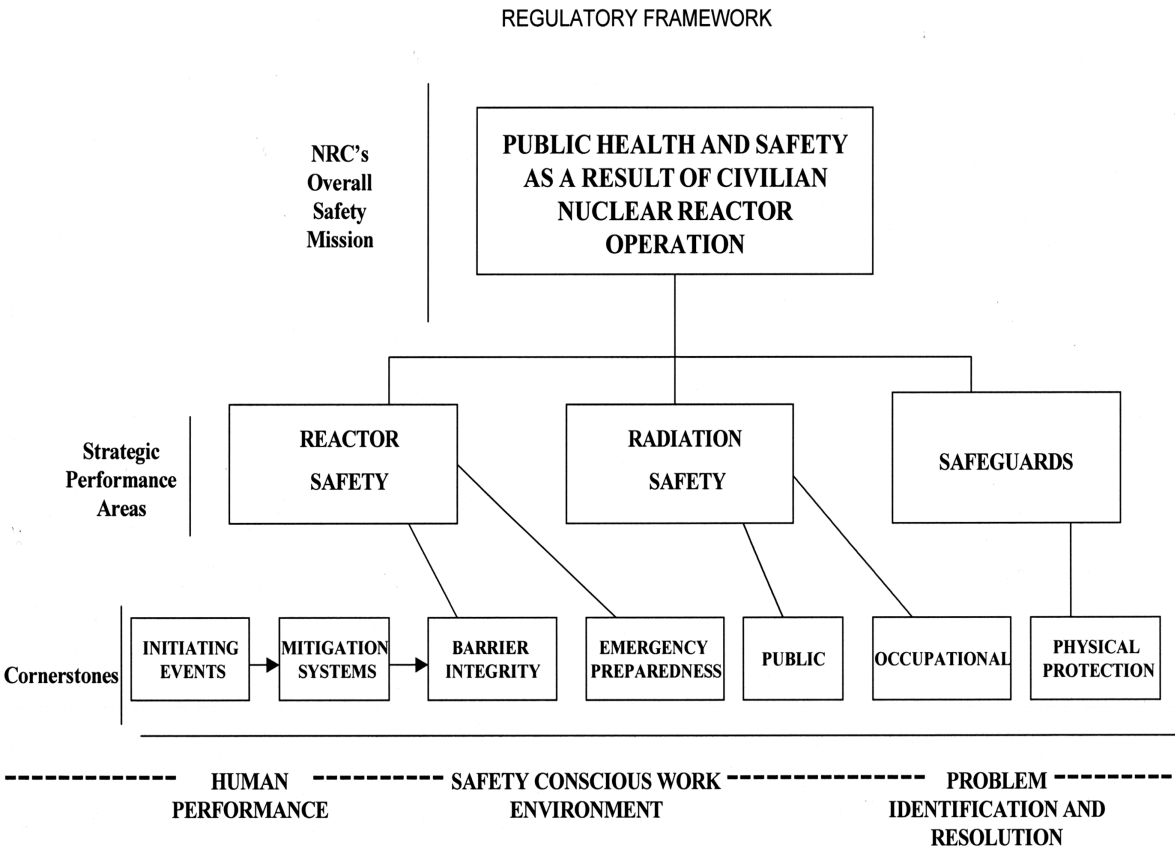

# REACTOR OVERSIGHT PROCESS

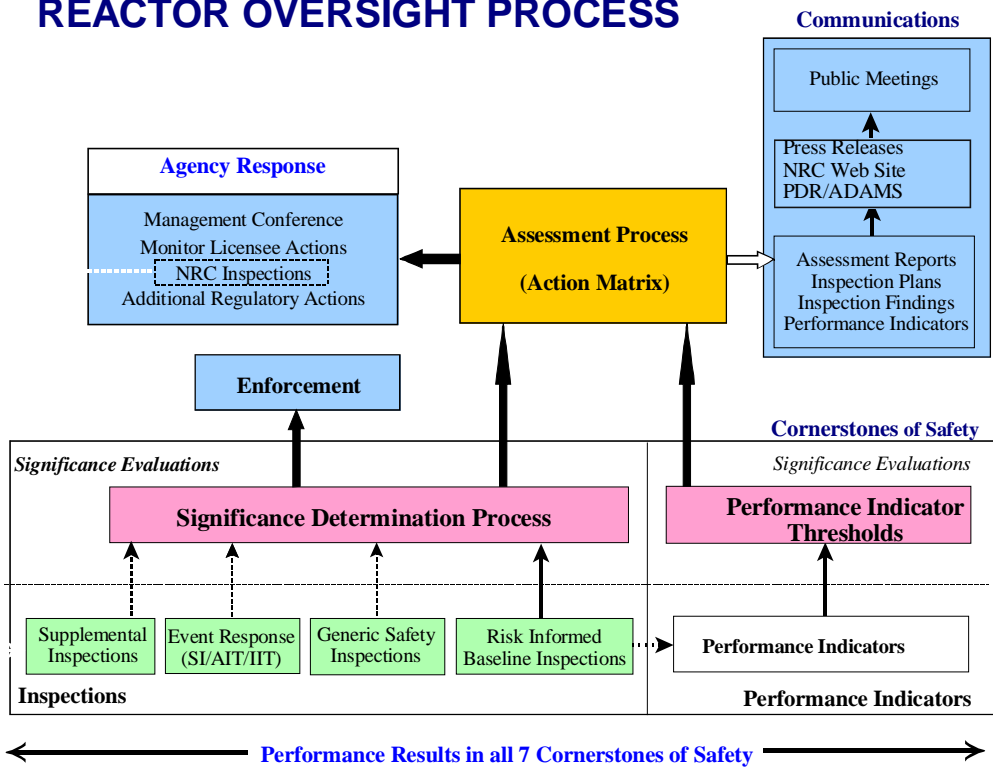

**A Performance Indicator uses  
objective data to monitor performance  
in each Cornerstone area**

**Occupational Exposure Control Effectiveness**

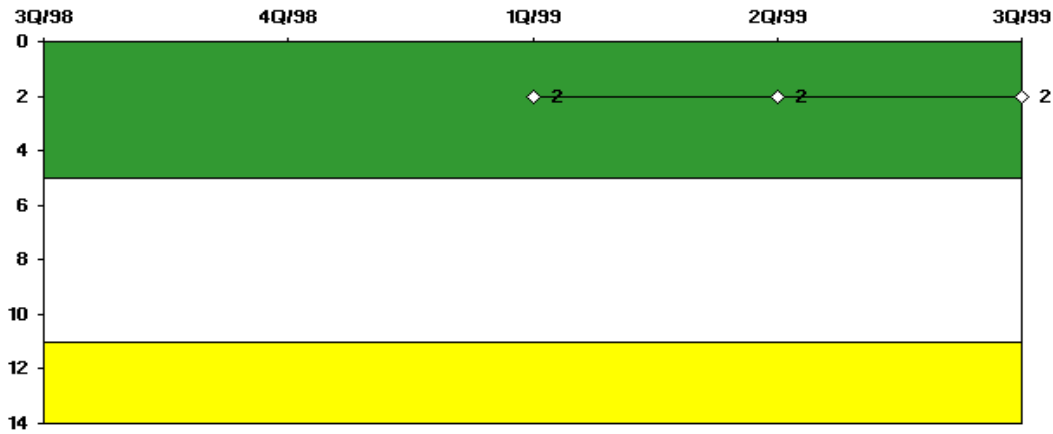



---

# **US Nuclear Regulatory Commission**

## **Region IV**

---

End of Cycle Plant Performance Assessment

River Bend Station

---

# End of Cycle Plant Performance Assessment

---

- 
- Completion of First Year of the NRC  
Revised  
Reactor Oversight Process
  - NRC Baseline Inspection Program
  - ~~▪ Cycle from April 2, 2000 to March 31,~~  
2001

---

# **End of Cycle Plant Performance Assessment River Bend Station**

---

- 
- Entergy operated the River Bend Station safely and in a manner that preserved public health and safety
  - Entergy fully met all cornerstone objectives
  - All PIs indicated performance was at a level requiring no additional NRC oversight
  - Licensee Response Column of the NRC's
- 

A . . . . .

---

# **End of Cycle Plant Performance Assessment River Bend Station**

---

- 
- The inspection staff identified a high number of findings during the cycle
  - NRC classified all of these findings as having very low safety significance
-

---

# **End of Cycle Plant Performance Assessment River Bend Station**

---

- 
- The NRC identified adverse trends in two cross-cutting areas mid-way through the cycle:
    - Declining human performance
    - Declining problem identification and resolution trend
-

---

# **End of Cycle Plant Performance Assessment River Bend Station**

---

- 
- Subsequent inspections have not revealed a continuation of either of these two trends
  - Future NRC inspection efforts will continue to
- 
- monitor the effectiveness of Entergy's corrective actions in these two areas

---

# **End of Cycle Plant Performance Assessment River Bend Station**

---

- 
- We plan to conduct only baseline inspections
- 
- at River Bend through the next year

River Bend 1  
1Q/2001 Performance Summary

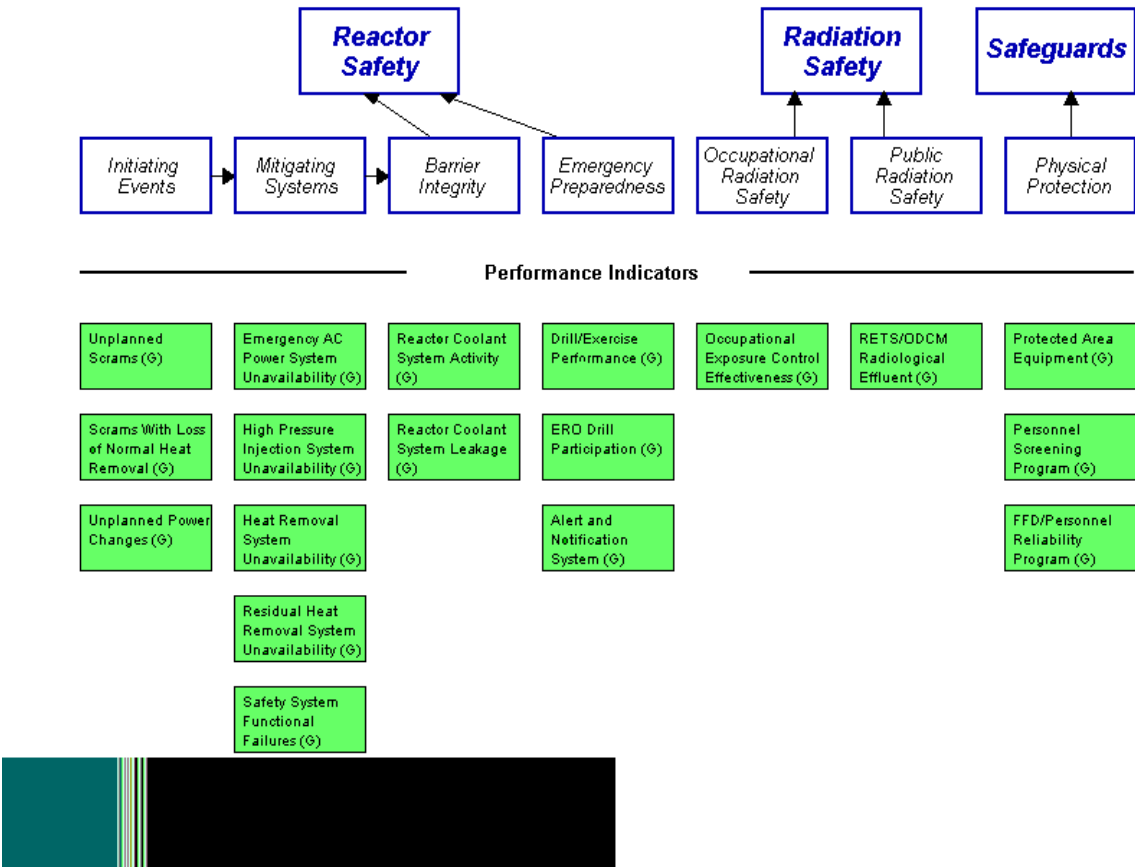

	<i>Initiating Events</i>	→ <i>Mitigating Systems</i>	→ <i>Barrier Integrity</i>	<i>Emergency Preparedness</i>	<i>Occupational Radiation Safety</i>	<i>Public Radiation Safety</i>	<i>Physical Protection</i>
	<b>Most Significant Inspection Findings</b>						
1Q/2001	No findings this quarter	G	No findings this quarter	No findings this quarter	No findings this quarter	G	No findings this quarter
4Q/2000	No findings this quarter	G	No findings this quarter	No findings this quarter	No findings this quarter	G	No findings this quarter
3Q/2000	No findings this quarter	G	No findings this quarter	No findings this quarter	No findings this quarter	No findings this quarter	No findings this quarter
2Q/2000	No findings this quarter	G	G	No findings this quarter	No findings this quarter	No findings this quarter	No findings this quarter
				Miscellaneous findings			

Reactor Oversight Process

Inspection Findings

Plants	Initiating Events	Mitigating Systems	Barrier Integrity	Emergency Preparedness	Occupational Radiation Safety	Public Radiation Safety	Physical Protection
--------	-------------------	--------------------	-------------------	------------------------	-------------------------------	-------------------------	---------------------

1Q/2001 Inspection Findings Summary

Note: This summary provides the color designation of the most significant inspection findings over the previous 4 quarters

<a href="#">Arkansas Nuclear 1</a>	No Findings	No Findings	No Findings	No Findings	Green	Green	No Findings
<a href="#">Arkansas Nuclear 2</a>	No Findings	Green	Green	No Findings	Green	Green	No Findings
<a href="#">Beaver Valley 1</a>	Green	Green	Green	Green	No Colors	No Findings	No Findings
<a href="#">Beaver Valley 2</a>	No Findings	Green	Green	Green	No Colors	No Findings	No Findings
<a href="#">Braidwood 1</a>	Green	Green	No Colors	No Findings	No Findings	No Findings	Green
<a href="#">Braidwood 2</a>	Green	Green	No Findings	No Findings	No Findings	No Findings	Green
<a href="#">Browns Ferry 2</a>	Green	Green	Green	No Findings	No Findings	No Findings	No Findings
<a href="#">Browns Ferry 3</a>	Green	Green	No Findings	No Findings	No Findings	No Findings	No Findings
<a href="#">Brunswick 1</a>	No Findings	Green	No Findings	No Findings	No Findings	No Findings	No Findings
<a href="#">Brunswick 2</a>	No Findings	Green	No Findings	No Findings	Green	No Findings	No Findings
<a href="#">Byron 1</a>	No Findings	Green	Green	No Findings	Green	No Findings	No Findings
<a href="#">Byron 2</a>	Green	Green	No Findings	No Findings	Green	No Findings	No Findings
<a href="#">Callaway</a>	Green	Green	Green	Green	White (3)	No Findings	No Findings
<a href="#">Calvert Cliffs 1</a>	No Findings	Green	No Findings	Green	Green	No Findings	No Findings

## Reactor Oversight Process

## Inspection Findings

Plants	Initiating Events	Mitigating Systems	Barrier Integrity	Emergency Preparedness	Occupational Radiation Safety	Public Radiation Safety	Physical Protection
<a href="#">Calvert Cliffs 1</a>	No Findings	Green	No Findings	Green	Green	No Findings	No Findings
<a href="#">Calvert Cliffs 2</a>	No Findings	Green	No Findings	Green	Green	No Findings	No Findings
<a href="#">Catawba 1</a>	No Findings	Green	No Findings	No Findings	Green	No Findings	Green
<a href="#">Catawba 2</a>	Green	Green	Green	No Findings	Green	No Findings	Green
<a href="#">Clinton</a>	Green	Green	Green	Green	Green	Green	No Findings
<a href="#">Columbia Generating Station</a>	No Findings	Green	No Findings	No Findings	No Findings	No Findings	No Findings
<a href="#">Comanche Peak 1</a>	Green	Green	No Findings	No Findings	No Findings	Green	No Findings
<a href="#">Comanche Peak 2</a>	Green	Green	No Findings	No Findings	No Findings	Green	No Findings
<a href="#">Cooper</a>	Green	Green	Green	White (1)	Green	No Findings	Green
<a href="#">Crystal River 3</a>	No Findings	Green	No Colors	No Findings	Green	No Findings	Green
<a href="#">D.C. Cook 1</a>	No Findings	Green	No Findings	Green	Green	Green	Green
<a href="#">D.C. Cook 2</a>	No Findings	Green	Green	Green	Green	Green	Green
<a href="#">Davis-Besse</a>	Green	Green	No Findings	No Findings	No Findings	No Findings	No Findings
<a href="#">Diablo Canyon 1</a>	Green	Green	No Findings	Green	Green	Green	Green
<a href="#">Diablo Canyon 2</a>	Green	Green	No Findings	Green	Green	Green	Green
<a href="#">Dresden 2</a>	Green	Green	Green	No Findings	Green	No Findings	Green
<a href="#">Dresden 3</a>	Green	Green	Green	No Findings	Green	No Findings	Green
<a href="#">Duane Arnold</a>	Green	Green	No Findings	No Findings	No Findings	No Findings	Green

## Reactor Oversight Process

## Inspection Findings

Plants	Initiating Events	Mitigating Systems	Barrier Integrity	Emergency Preparedness	Occupational Radiation Safety	Public Radiation Safety	Physical Protection
<a href="#">Farley 1</a>	Green	Green	No Findings	Green	No Findings	No Findings	No Findings
<a href="#">Farley 2</a>	Green	Green	No Findings	No Findings	No Findings	No Findings	No Findings
<a href="#">Fermi 2</a>	No Findings	Green	No Findings	No Findings	No Findings	No Findings	No Findings
<a href="#">FitzPatrick</a>	Green	Green	Green	Green	Green	No Findings	Green
<a href="#">Fort Calhoun</a>	Green	Green	No Findings	No Colors	Green	No Findings	No Findings
<a href="#">Ginna</a>	No Findings	Green	Green	No Colors	No Findings	Green	No Findings
<a href="#">Grand Gulf 1</a>	Green	Green	No Findings	No Findings	Green	No Findings	No Findings
<a href="#">Harris 1</a>	Green	White (1)	Green	No Findings	No Findings	No Findings	No Findings
<a href="#">Hatch 1</a>	Green	Green	Green	No Findings	No Findings	No Findings	Green
<a href="#">Hatch 2</a>	Green	Green	No Findings	No Findings	No Findings	No Findings	No Findings
<a href="#">Hope Creek 1</a>	No Findings	Green	Green	No Findings	Green	No Findings	No Findings
<a href="#">Indian Point 2</a>	Red (1)	Green	Green	White (3)	No Colors	No Findings	No Colors
<a href="#">Indian Point 3</a>	Green	Green	No Colors	Green	No Findings	No Findings	No Findings
<a href="#">Kewaunee</a>	No Findings	Green	Green	Yellow (1)	Green	No Findings	Green
<a href="#">La Salle 1</a>	No Colors	Green	No Colors	No Findings	No Findings	No Findings	No Colors
<a href="#">La Salle 2</a>	No Colors	Green	No Colors	No Findings	No Findings	No Findings	No Colors
<a href="#">Limerick 1</a>	No Findings	Green	Green	Green	No Findings	No Findings	No Findings
<a href="#">Limerick 2</a>	No Findings	Green	Green	Green	No Findings	No Findings	No Findings

## Reactor Oversight Process

## Inspection Findings

Plants	Initiating Events	Mitigating Systems	Barrier Integrity	Emergency Preparedness	Occupational Radiation Safety	Public Radiation Safety	Physical Protection
<a href="#">McGuire 1</a>	Green	Green	No Findings	No Findings	No Findings	No Findings	Green
<a href="#">McGuire 2</a>	No Findings	Green	No Findings	No Findings	No Findings	No Findings	Green
<a href="#">Millstone 2</a>	Green	White (1)	Green	No Findings	No Findings	No Findings	No Findings
<a href="#">Millstone 3</a>	No Findings	Green	No Findings	No Findings	Green	No Findings	No Findings
<a href="#">Morticello</a>	No Findings	Green	Green	No Findings	No Findings	No Findings	Green
<a href="#">Nine Mile Point 1</a>	No Findings	Green	No Findings	No Findings	No Findings	No Findings	No Findings
<a href="#">Nine Mile Point 2</a>	No Findings	Green	No Findings	No Colors	No Findings	No Findings	No Findings
<a href="#">North Anna 1</a>	No Findings	Green	Green	No Findings	No Findings	No Findings	No Findings
<a href="#">North Anna 2</a>	Green	Green	Green	No Findings	No Findings	No Findings	No Findings
<a href="#">Oyster Creek</a>	Green	Green	Green	No Findings	No Colors	No Findings	No Findings
<a href="#">Oconee 1</a>	No Findings	White (1)	Green	No Findings	No Findings	No Findings	No Findings
<a href="#">Oconee 2</a>	No Findings	Green	Green	No Findings	No Findings	No Findings	No Findings
<a href="#">Oconee 3</a>	Green	Green	Green	No Findings	No Findings	No Findings	No Findings
<a href="#">Palisades</a>	Green	Green	No Findings	Green	No Findings	No Findings	Green
<a href="#">Palo Verde 1</a>	No Findings	Green	No Findings	No Findings	Green	No Findings	Green
<a href="#">Palo Verde 2</a>	Green	Green	No Findings	No Findings	Green	No Findings	Green
<a href="#">Palo Verde 3</a>	Green	Green	Green	No Findings	Green	No Findings	Green
<a href="#">Peach Bottom 2</a>	No Findings	Green	Green	No Findings	Green	Green	Green

Reactor Oversight Process

Inspection Findings

Plants	Initiating Events	Mitigating Systems	Barrier Integrity	Emergency Preparedness	Occupational Radiation Safety	Public Radiation Safety	Physical Protection
<a href="#">Peach Bottom 2</a>	No Findings	Green	Green	No Findings	Green	Green	Green
<a href="#">Peach Bottom 3</a>	Green	Green	No Findings	No Findings	No Findings	Green	Green
<a href="#">Perry 1</a>	Green	Green	Green	No Findings	Green	No Findings	No Findings
<a href="#">Pilgrim 1</a>	Green	Green	No Findings	No Findings	No Findings	Green	No Findings
<a href="#">Point Beach 1</a>	Green	Green	Green	No Colors	No Findings	No Findings	No Findings
<a href="#">Point Beach 2</a>	Green	Green	Green	No Colors	No Findings	No Findings	No Findings
<a href="#">Prairie Island 1</a>	No Findings	White (1)	No Findings	No Colors	Green	No Findings	Green
<a href="#">Prairie Island 2</a>	No Findings	White (1)	No Findings	No Colors	Green	No Findings	Green
<a href="#">Quad Cities 1</a>	Green	Green	Green	No Findings	White (1)	No Findings	White (1)
<a href="#">Quad Cities 2</a>	Green	Green	Green	No Findings	White (1)	No Findings	White (1)
<a href="#">River Bend 1</a>	No Findings	Green	Green	No Findings	No Findings	Green	No Findings
<a href="#">Robinson 2</a>	No Findings	Green	No Findings	No Findings	No Findings	Green	No Findings
<a href="#">Saint Lucie 1</a>	No Findings	Green	No Findings	No Findings	No Findings	No Findings	Green
	No Findings	Green	Green	No Findings	No Findings	No Findings	Green
<a href="#">Salem 1</a>	Green	Green	No Findings	No Findings	No Findings	Green	No Findings
<a href="#">Salem 2</a>	Green	Green	No Findings	No Findings	No Findings	No Findings	No Findings
<a href="#">San Onofre 2</a>	Green	Green	Green	No Colors	No Findings	No Findings	Green
<a href="#">San Onofre 3</a>	Green	Green	No Findings	No Colors	No Findings	No Findings	Green

Reactor Oversight Process

Inspection Findings

Plants	Initiating Events	Mitigating Systems	Barrier Integrity	Emergency Preparedness	Occupational Radiation Safety	Public Radiation Safety	Physical Protection
<a href="#">South Texas 1</a>	Green	Green	Green	No Findings	No Findings	Green	Green
<a href="#">South Texas 2</a>	Green	Green	Green	No Findings	Green	Green	Green
<a href="#">Summer</a>	Green	White (1)	No Findings	No Findings	Green	Green	No Findings
<a href="#">Surry 1</a>	Green	Green	No Findings	No Findings	No Findings	Green	Green
<a href="#">Surry 2</a>	Green	Green	No Findings	No Findings	No Findings	Green	Green
<a href="#">Susquehanna 1</a>	Green	Green	Green	Green	White (1)	No Findings	No Findings
<a href="#">Susquehanna 2</a>	Green	Green	Green	Green	White (1)	No Findings	No Findings
<a href="#">Three Mile Island 1</a>	No Findings	Green	Green	No Findings	No Findings	No Findings	No Findings
<a href="#">Turkey Point 3</a>	Green	Green	No Findings	No Findings	No Findings	No Findings	Green
<a href="#">Turkey Point 4</a>	Green	Green	No Findings	No Findings	No Findings	No Findings	Green
<a href="#">Vermont Yankee</a>	No Findings	Green	No Findings	No Findings	No Findings	No Findings	Green
<a href="#">Vogtle 1</a>	Green	Green	No Findings	No Findings	No Findings	Green	Green
<a href="#">Vogtle 2</a>	No Findings	No Findings	No Findings	No Findings	No Findings	Green	Green
<a href="#">Waterford 3</a>	Green	Green	Green	No Findings	No Findings	Green	Green
<a href="#">Watts Bar 1</a>	No Findings	Green	No Findings	No Findings	No Findings	No Findings	No Findings
<a href="#">Wolf Creek 1</a>	No Findings	Green	No Findings	No Findings	Green	No Findings	Green

Last Modified: May 29, 2001



Reactor Oversight Process

Performance Indicators

Plants	IE 01	IE 02	IE 03	MS 01	MS 02	MS 03	MS 04	MS 05	BI 01	BI 02	EP 01	EP 02	EP 03	OR 01	PR 01	PP 01	PP 02	PP 03
<a href="#">Callaway</a>	G	G	G	G	G	G	G	G	G	G	G	G	G	G	G	G	G	G
<a href="#">Calvert Cliffs 1</a>	G	W	G	G	G	G	G	G	G	G	G	G	G	G	G	G	G	G
<a href="#">Calvert Cliffs 2</a>	G	G	G	G	G	G	G	G	G	G	G	G	G	G	G	G	G	G
<a href="#">Catawba 1</a>	G	G	G	G	G	G	G	G	G	G	G	G	G	G	G	G	G	G
<a href="#">Catawba 2</a>	G	G	G	G	G	G	G	G	G	G	G	G	G	G	G	G	G	G
<a href="#">Clinton</a>	G	G	G	G	G	G	G	G	G	G	G	G	G	G	G	G	G	G
<a href="#">Columbia Generating Station</a>	G	G	G	G	G	G	G	G	G	G	G	G	G	G	G	G	G	G
<a href="#">Comanche Peak 1</a>	G	G	G	G	G	G	G	G	G	G	G	G	G	G	G	G	G	G
<a href="#">Comanche Peak 2</a>	G	G	G	G	G	G	G	G	G	G	G	G	G	G	G	G	G	G
<a href="#">Cooper</a>	G	G	G	G	G	G	G	G	G	G	G	G	G	G	G	G	G	G
<a href="#">Crystal River 3</a>	G	G	G	G	G	G	G	G	G	G	G	G	G	G	G	G	G	G
<a href="#">D.C. Cook 1</a>	G	G	W	I	I	I	I	G	G	G	I	G	G	G	G	G	G	G
<a href="#">D.C. Cook 2</a>	G	G	G	I	I	I	I	G	G	G	I	G	G	G	G	G	G	G

### Performance Indicators

[illegible]

### Performance Indicators

[illegible]

### Performance Indicators

[illegible]

### Performance Indicators

[illegible]

### Performance Indicators

[illegible]

### Performance Indicators

[illegible]

Reactor Oversight Process

Performance Indicators

Plants	IE 01	IE 02	IE 03	MS 01	MS 02	MS 03	MS 04	MS 05	BI 01	BI 02	EP 01	EP 02	EP 03	OR 01	PR 01	PP 01	PP 02	PP 03
Vermont Yankee	G	G	G	G	G	G	G	G	G	G	G	G	G	G	G	G	G	G
Vogtle 1	G	G	G	G	G	G	G	G	G	G	G	G	G	G	G	G	G	G
Vogtle 2	G	G	G	G	G	G	G	G	G	G	G	G	G	G	G	G	G	G
Waterford 3	G	G	G	G	G	G	G	G	G	G	G	G	G	G	G	G	G	G
Watts Bar 1	G	G	G	G	G	G	G	G	G	G	G	G	G	G	G	G	G	G
Wolf Creek 1	G	G	G	G	G	G	G	G	G	G	G	G	G	G	G	G	G	G

Legend: R=Red      W=White      T=Thresholds under development      N=Not Applicable  
Y=Yellow      G=Green      I=Insufficient data to calculate PI      U=Unique Design

IE01 = Unplanned Scrams per 7000 Critical Hours

IE02 = Scrams with Loss of Normal Heat Removal

IE03 = Unplanned Power Changes

MS01 = Emergency AC Power System

MS02 = High Pressure Injection System

MS03 = Heat Removal System

MS04 = Residual Heat Removal System

MS05 = Safety System Functional Failures

BI01 = Reactor Coolant System Specific Activity

BI02 = Reactor Coolant System Leakage

EP01 = Drill/Exercise Performance

EP02 = ERO Drill Participation

EP03 = Alert and Notification System

OR01 = Occupational Exposure Control Effectiveness

PR01 = RETS/ODCM Radiological Effluent

PP01 = Protected Area Equipment

PP02 = Personnel Screening Program

PP03 = FPD/Personnel Reliability Program