10^{-6} Cr 10^{-5}

2×10^{-6}

0.3g 0.4g

0.5g

3×10^{-6}

0.5g

0.1g

.15 .2g

0.25g

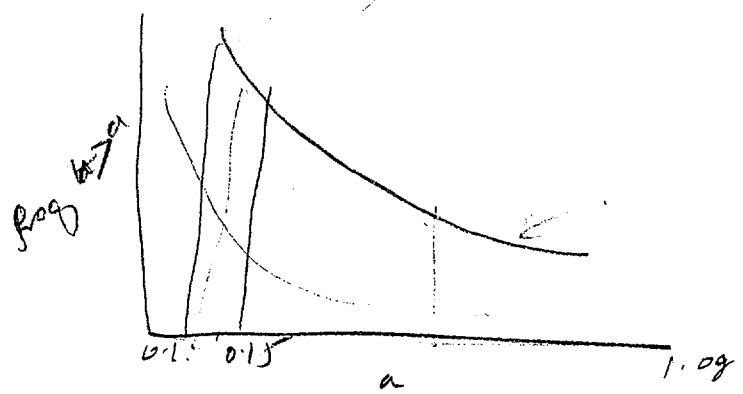

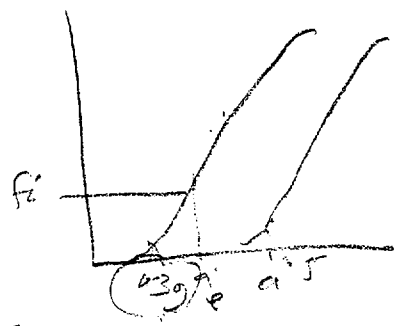

$$\sum P(a_i) \times f_i = 10^{-5}$$

$$< 3 \times 10^{-6}$$

1. numerical goal
2. Efficient check list
3. Spent ~~fuel~~ fuel very strong
4. cost effective

Q/28

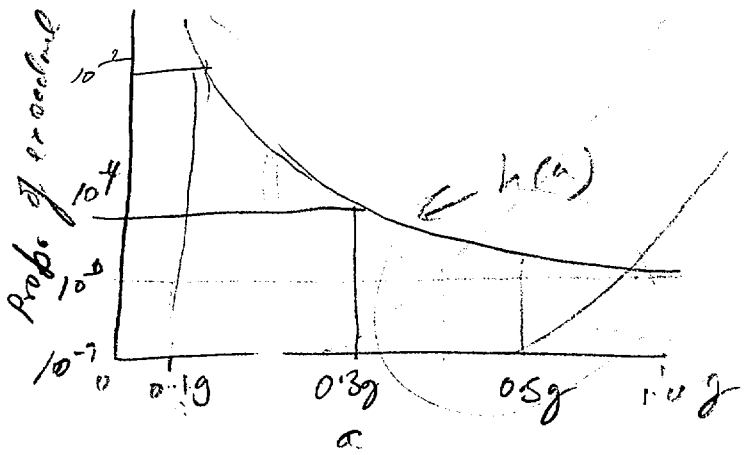

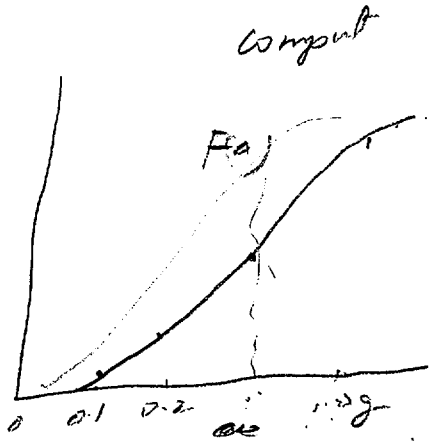

$$P_f = \int_0^{1.0g} h(a)\, F(a)\, da$$

Generic fragility 95% con. 50% prob. g. 0.5g

$\beta = 0.67$

3×10^{-6}

6×10^{-6}

3 x SSE w. 0.5g
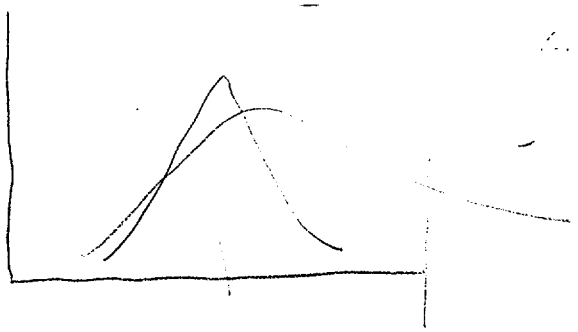
~~0.75g~~