Corporate Office
Whippany, New Jersey
September 16, 1997

ISOMEDIX INC. and SUBSIDIARIES

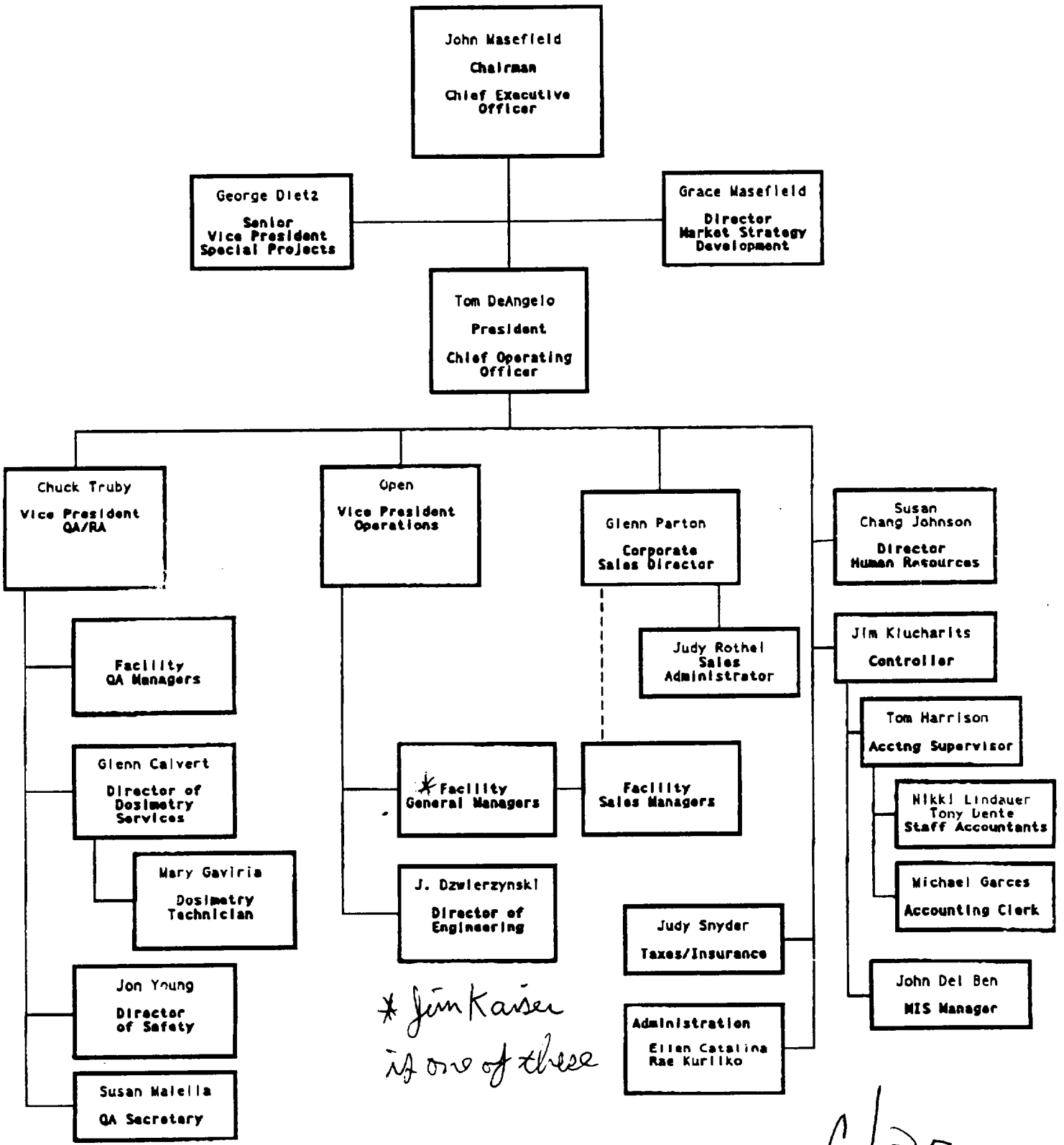

* Jim Kaiser is one of these

C/35

QA Approved C.P. Truby
Date 9-19-97

ITEM # 35