FIGURE 1

RHR & CORE SPRAY NPSH FOR SP LEVEL AT 74.5'

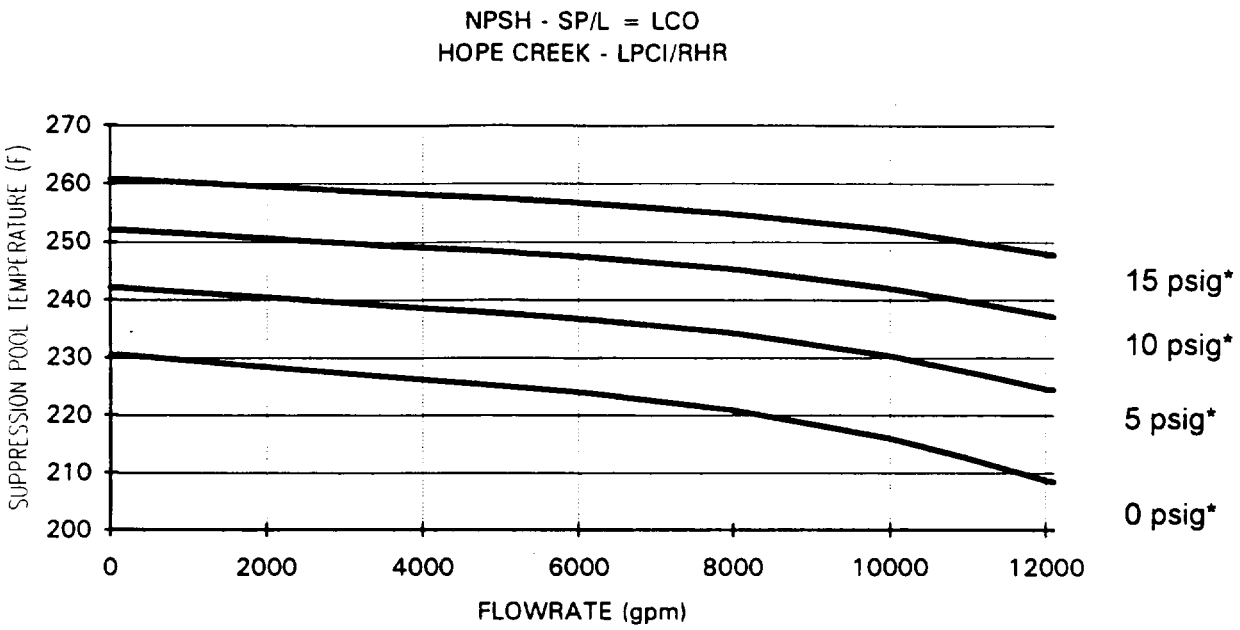

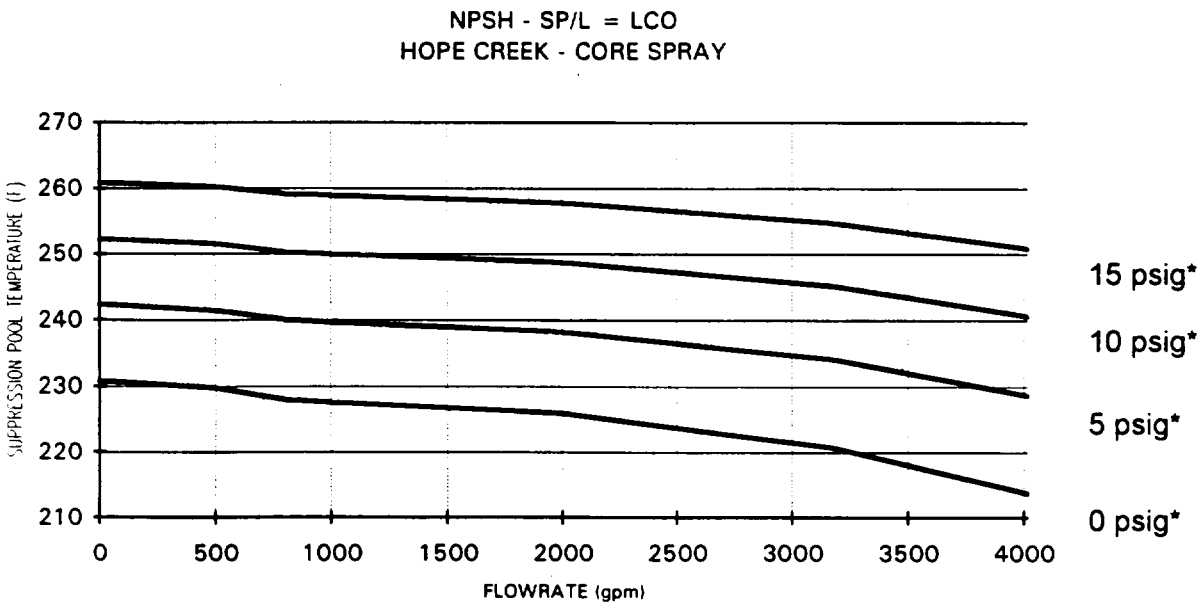

* Suppression Chamber Overpressure

REF ATTACHMENT S-7

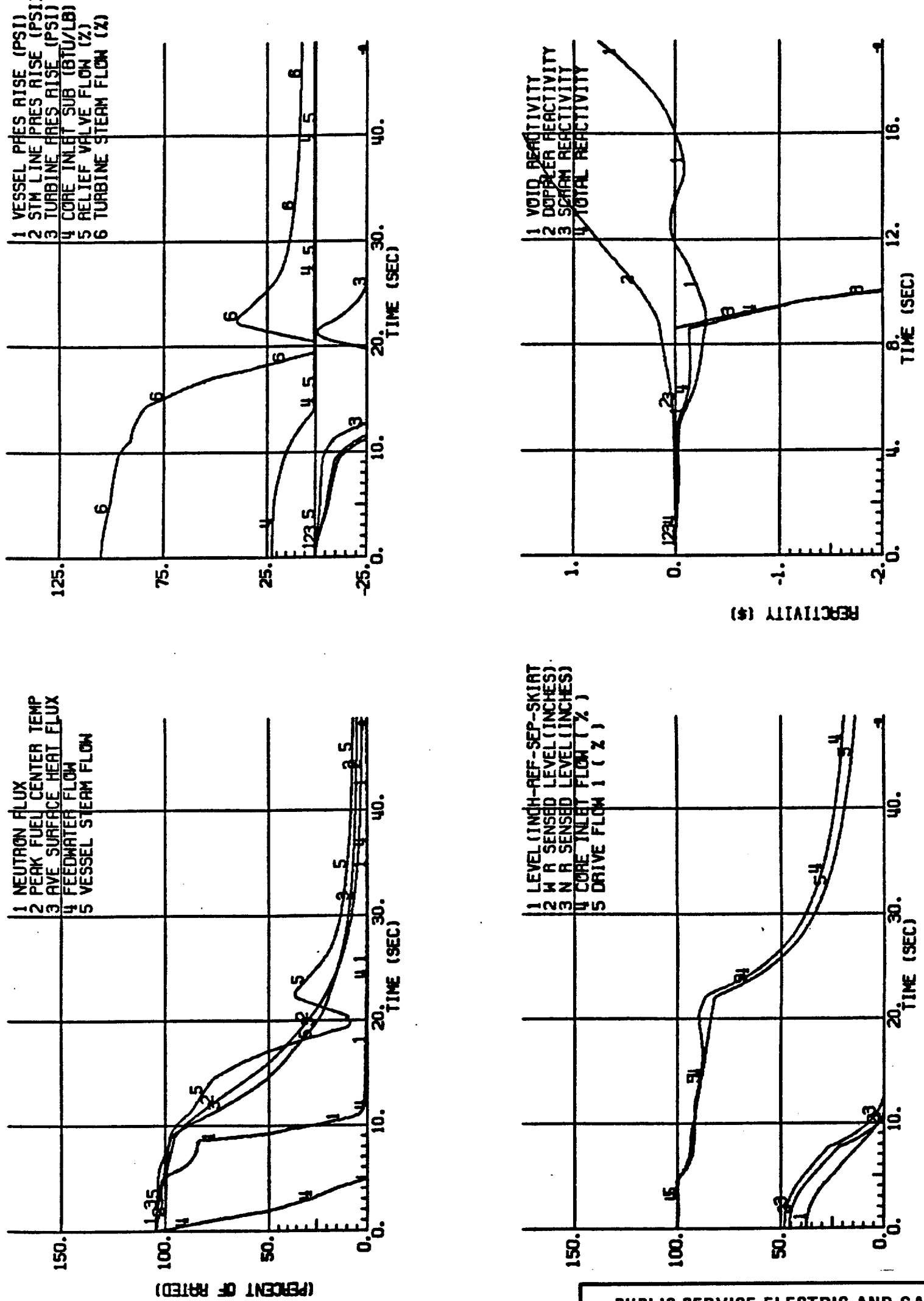

REVISION 0
APRIL 11, 1988

PUBLIC SERVICE ELECTRIC AND GAS COMPANY
HOPE CREEK NUCLEAR GENERATING STATION

REF ATTACH S-6

UPDATED FSAR FIGURE

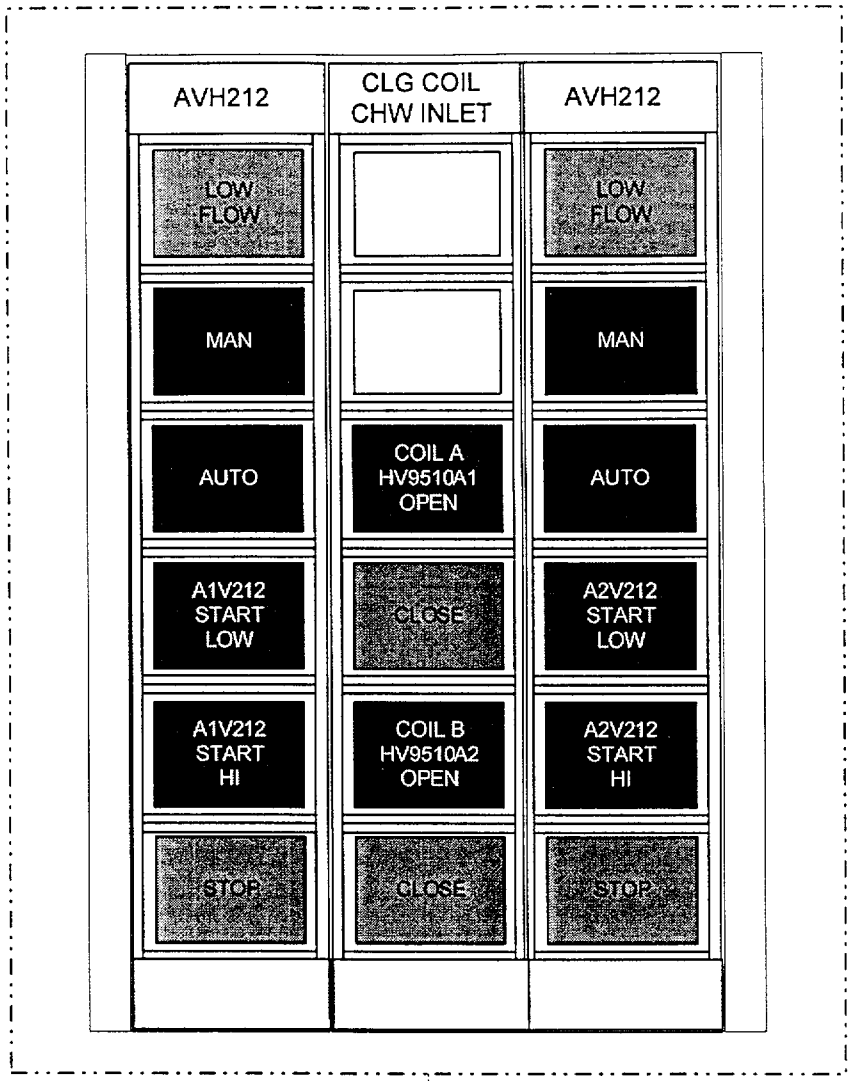

TYPICAL OF UNIT COOLERS *A* THRU *H*

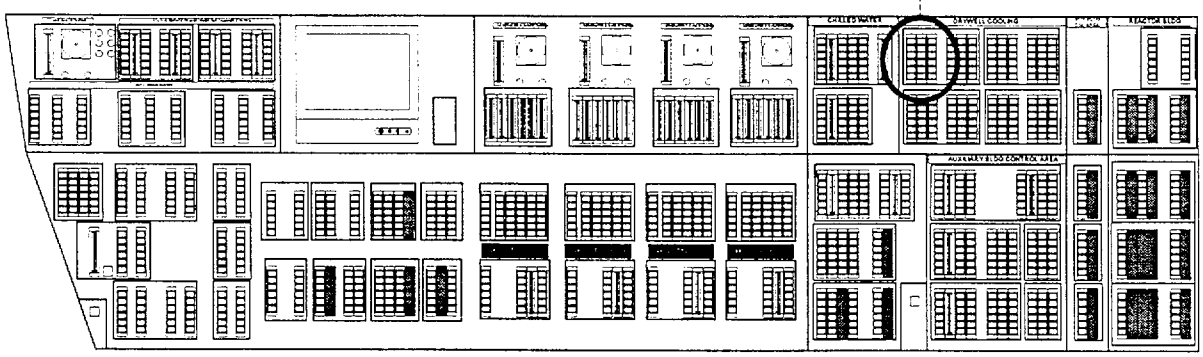

Ref Attach R-8

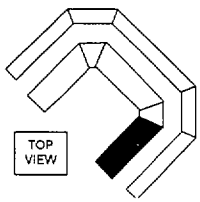

LESSON PLAN NUMBER: 0302-000.00H-000033			
REV.: 4	TITLE: PANEL 10C651E DRYWELL COOLING CONTROLS	AV315B.VSD	FIG. NO: 3

ATTACHMENT 1
POWER TO FLOW MAPS

POWER TO FLOW MAP

HOPE CREEK

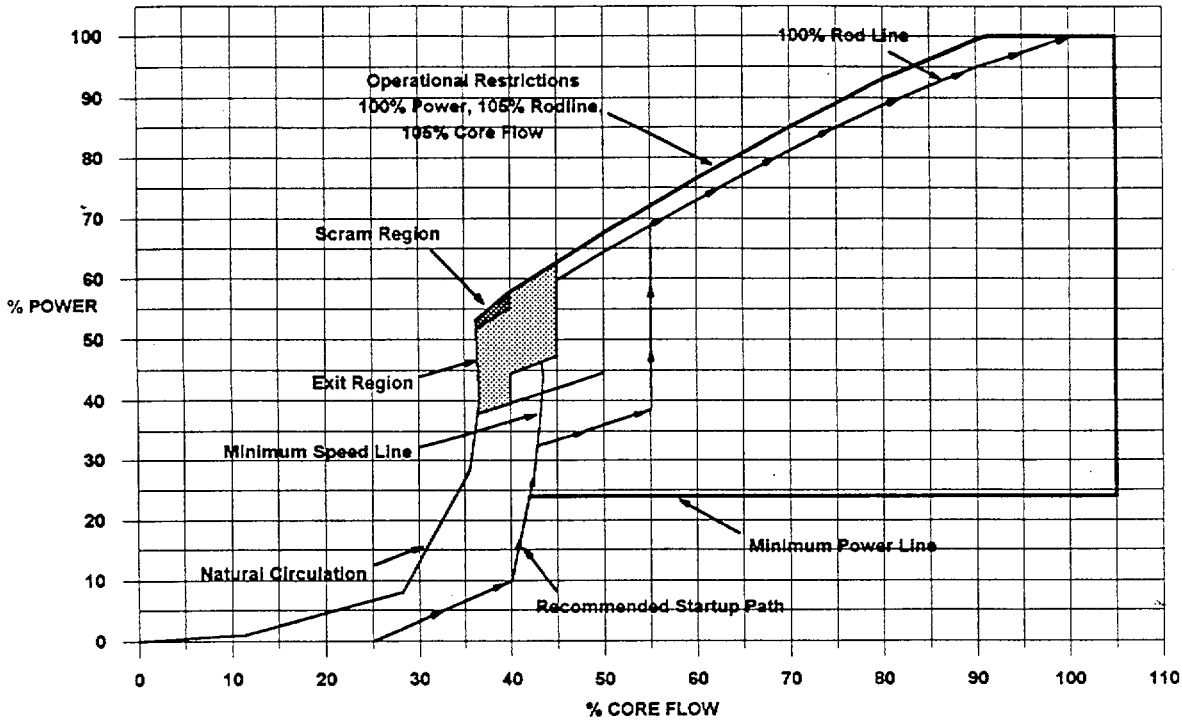

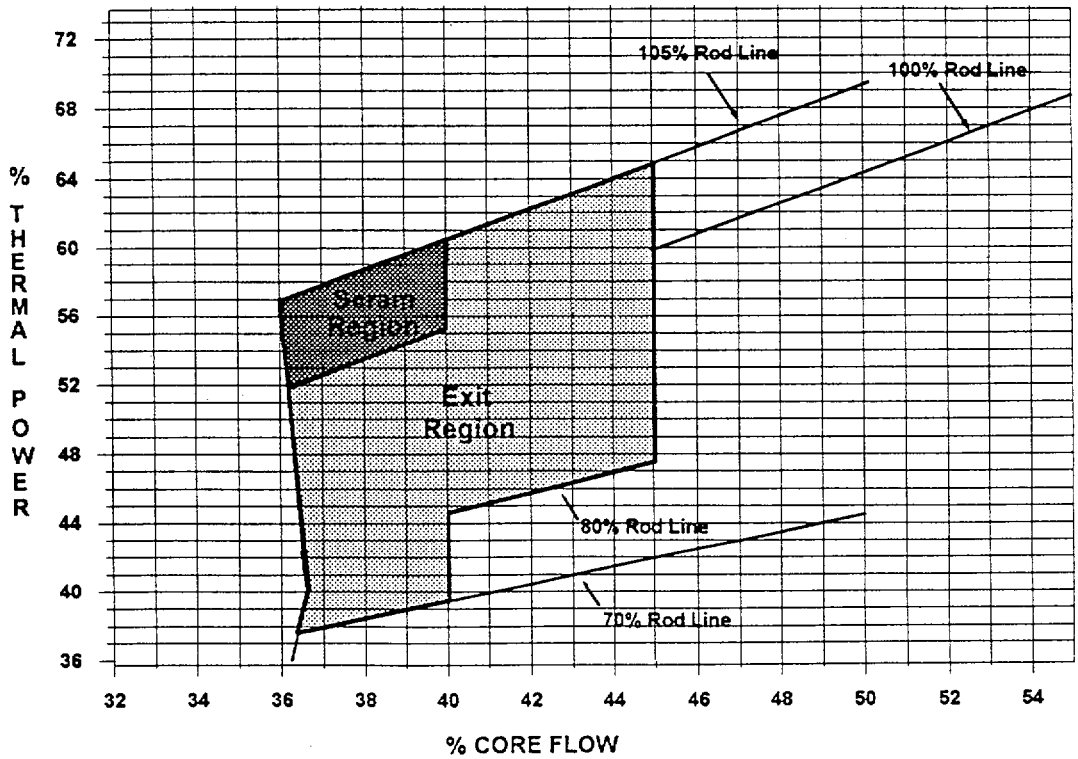

GE Attach 8-9

ATTACHMENT 2
(Page 1 of 12)
CONTROL ROOM DATA SHEET
ACCIDENT MONITORING INSTRUMENTATION CHANNEL CHECK - MONTHLY

1.0 **TEST INFORMATION**

1.1 **Accident Monitoring Instrumentation Channel Check**

REACTOR VESSEL PRESSURE INSTRUMENTATION			
STEP	**INSTRUMENT NUMBER**	**MAX VARIANCE BETWEEN CHs**	**PRESSURE**
5.1.4.A	PI-3684A (red)	75 PSIG (NOTE 1)	
5.1.4.B	PR-3684B (red)		

5.1.4.C Reactor Vessel Pressure Instrumentation Channel Check

_____ SAT/UNSAT _____ INITIAL *

REACTOR VESSEL WATER LEVEL INSTRUMENTATION			
STEP	**INSTRUMENT NUMBER**	**MAX VARIANCE BETWEEN CHs**	**LEVEL**
5.1.5.A	LR-P615	10 INCHES (NOTE 1)	
5.1.5.B	LI-R610		
5.1.5.C	LR-R623A (red)	10 INCHES (NOTE 1)	
5.1.5.D	LR-R623B (red)		
5.1.5.E	LR-3622A (blue)	20 INCHES (NOTE 1)	
5.1.5.F	LR-3622B (blue)		

5.1.5.G Reactor Water Level Instrument Channel Check

_____ SAT/UNSAT _____ INITIAL *

REF ATTACH R-10

* Acceptance Criterion - the SAT/UNSAT block must be marked SAT.
NOTE 1 IF maximum channel variance exceeds half the required value **NOTIFY** System Engineer. **[CD-772F]**

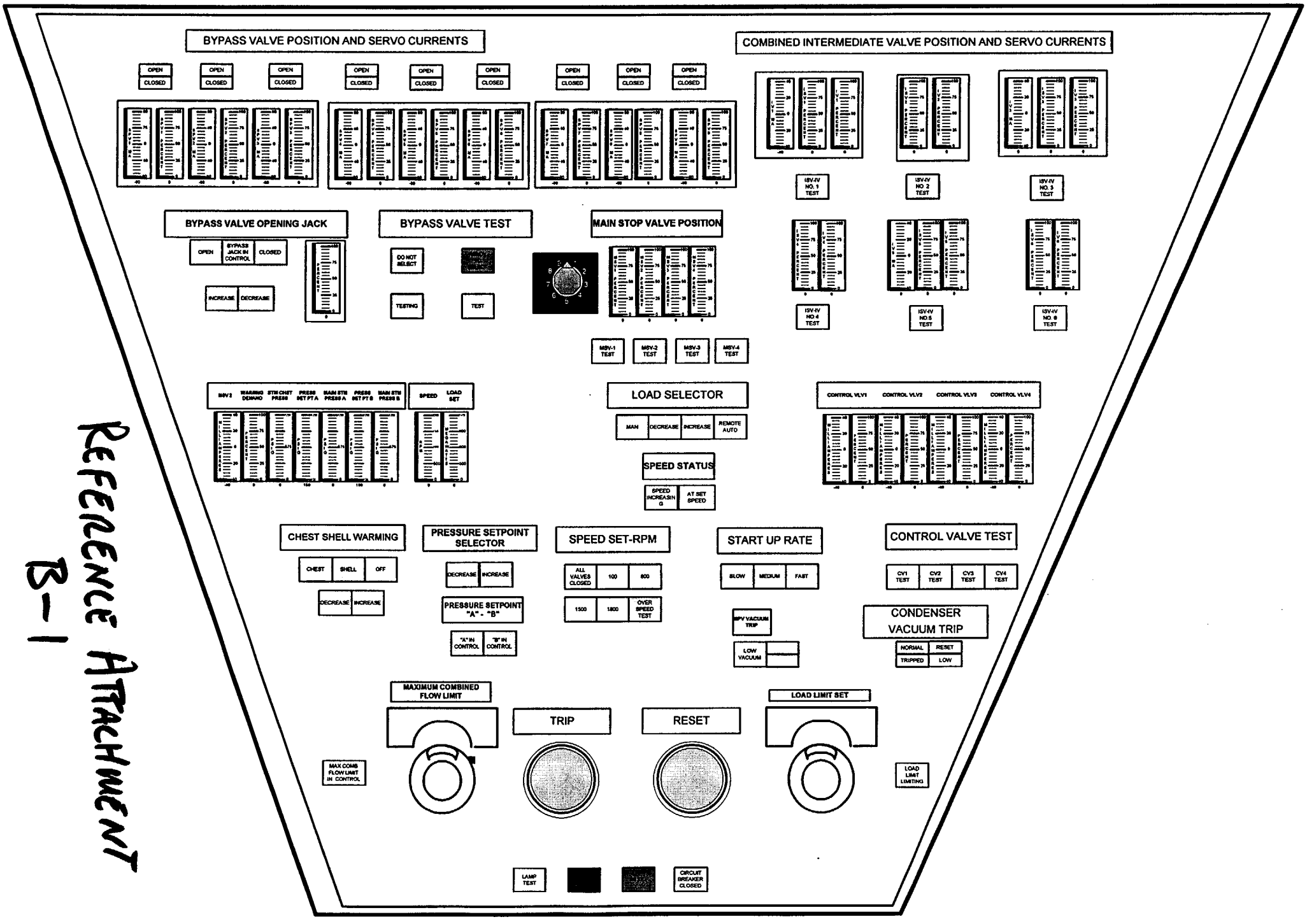

REFERENCE ATTACHMENT B-1

5.13 The following Pictograms illustrate the signals required for Feedpump and Recirc Pump runbacks; as well as, the feed pump tripping scheme.

PRIMARY CONDENSATE PUMP LOGIC

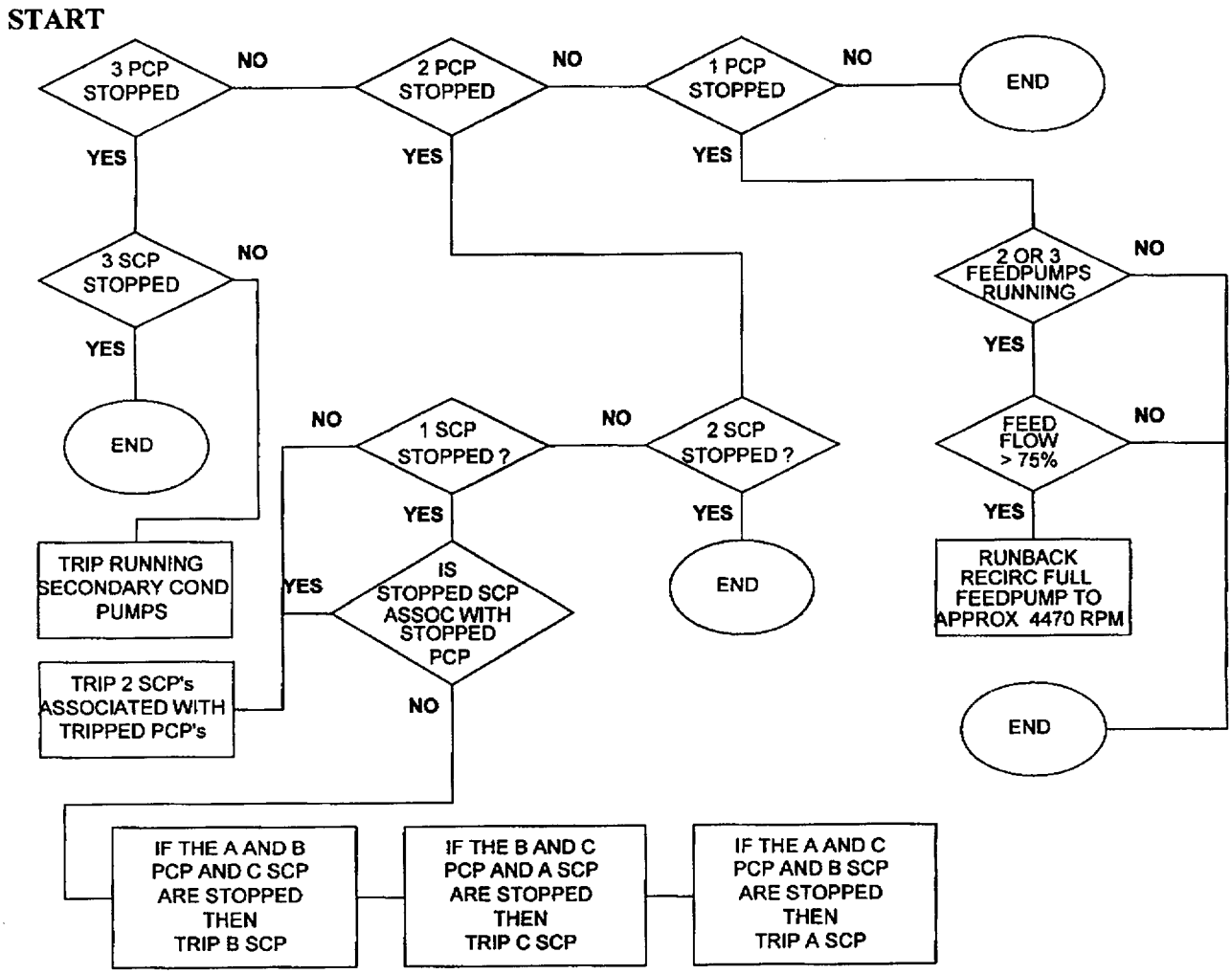

REFERENCE ATTACHMENT
B-2A

SECONDARY CONDENSATE PUMP LOGIC

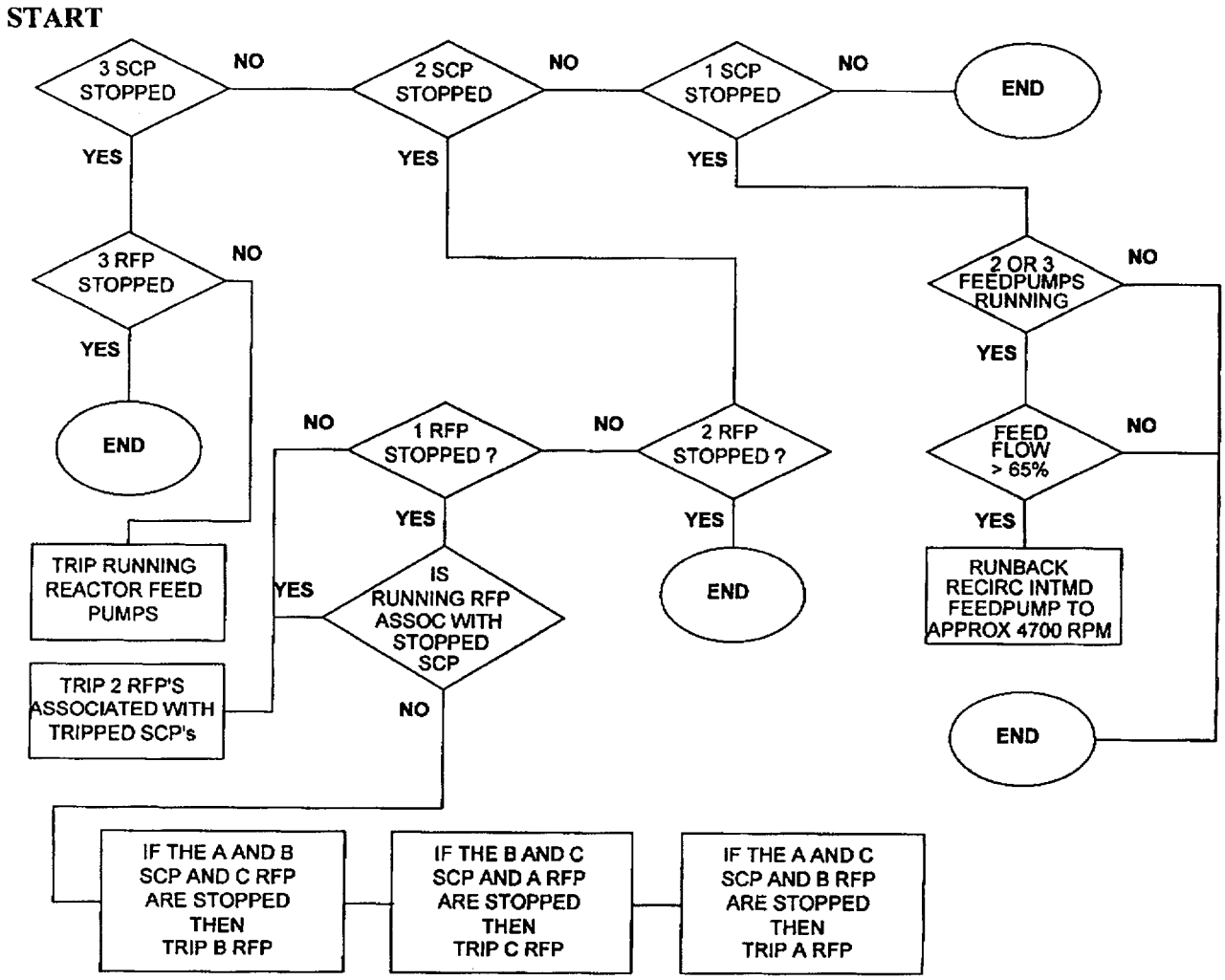

5.14 The existence of this procedure fulfills the requirements found in the following Commitment Documents:

CD-409D INPO SOER 84-04R01
CD-958X NHO HSAR F15-0068-00
PR 960910160

REFERENCE ATTACHMENT
B-2B

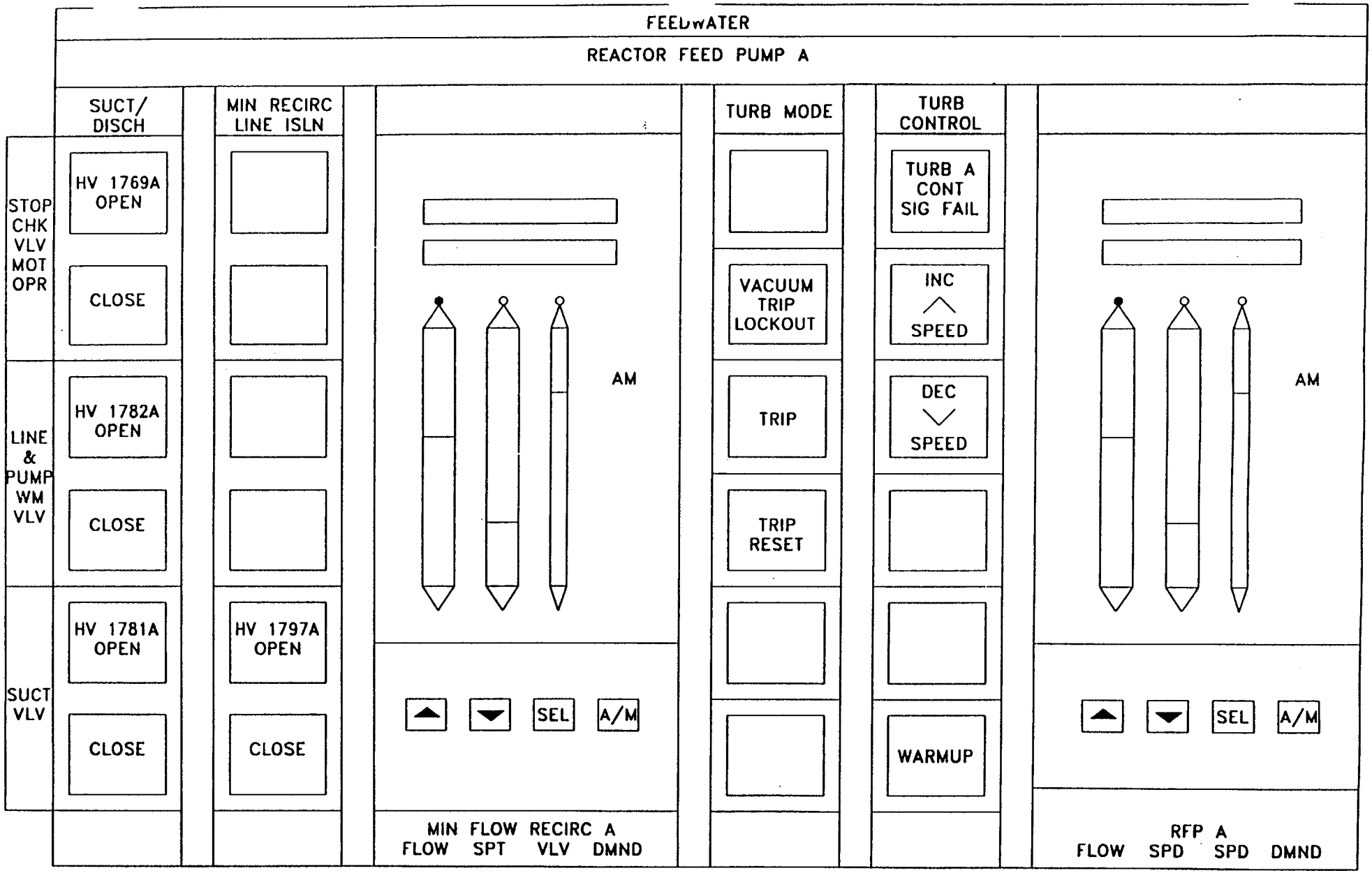

REFERENCE ATTACHMENT

B-3A

EMI	BOOK 38	LP 302H-000.00H-000058 301H-000.00H-00AE01	REV 3	HOPE CREEK
	PAGE 121	TITLE FEED PUMP TURBINE A CONTROL	FIG 26	
	PROG ACAD			
	DWG AV2969			

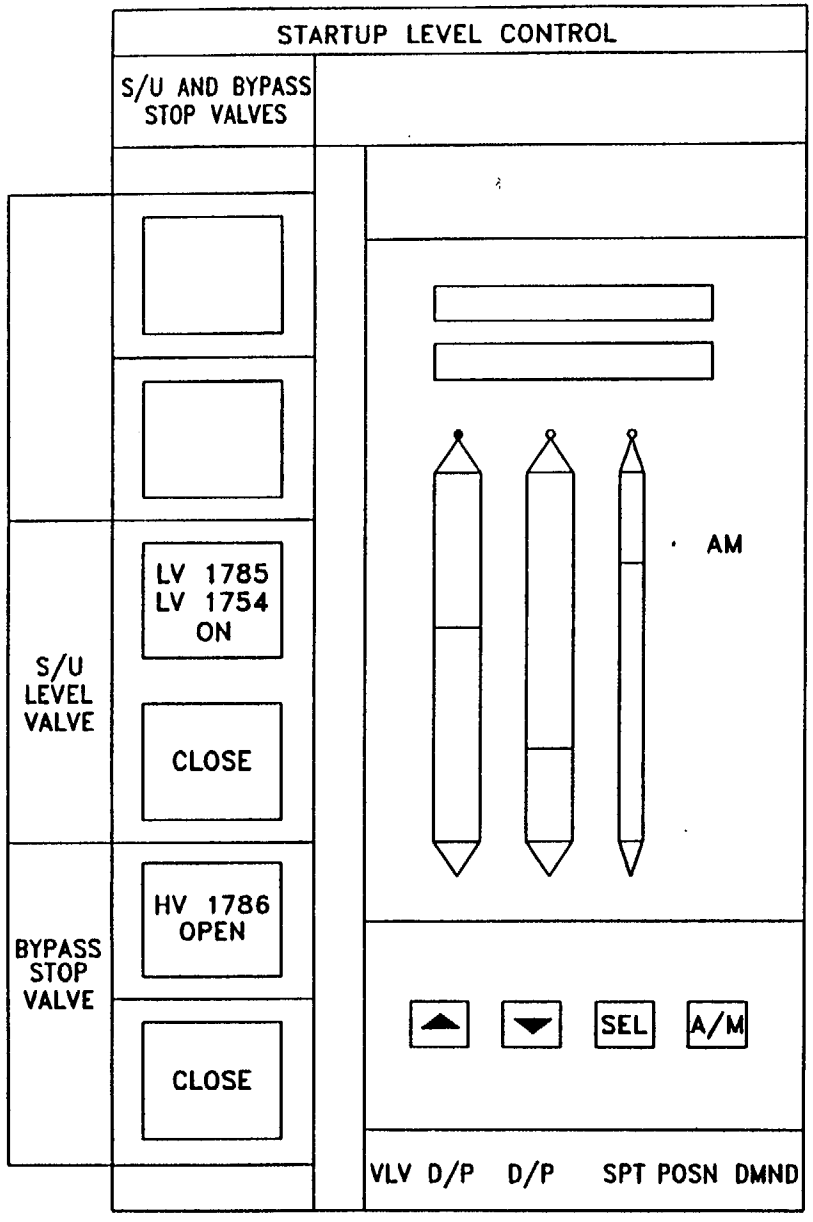

REFERENCE ATTACHMENT B-3B

VIS	BOOK 38	LP	302H-000.00H-000058 301H-000.00H-00AE01	REV 1
	PAGE 123	TITLE	STARTUP LEVEL CONTROL	FIG 28
	PROG ACAD			
	DWG AV2969B			

HOPE CREEK

EXHIBIT 2
Page 1 of 1
UPS POWER CONTROL (TYPICAL)

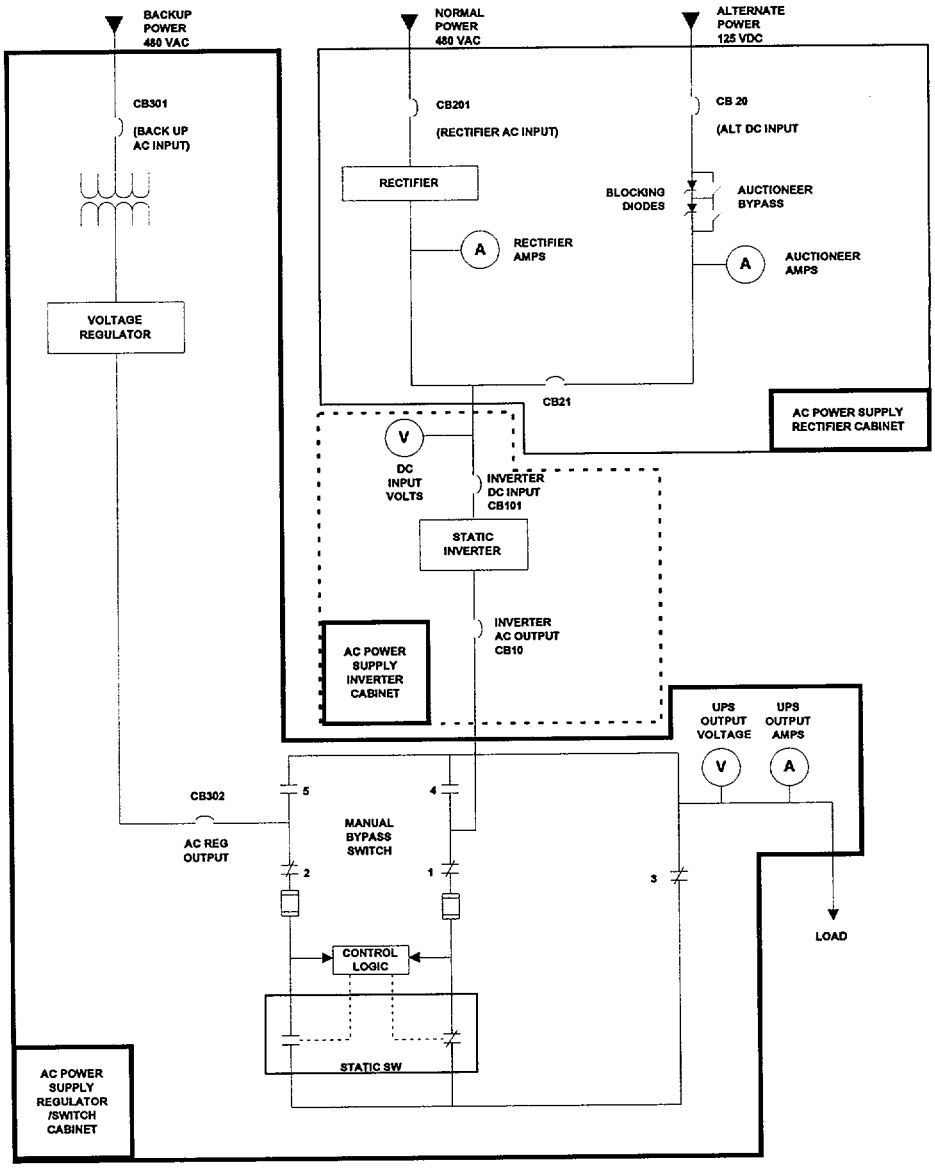

SWITCH POSITION	1	2	3	4	5
NORMAL	X	X	X		
BYPASS TO PREFERRED	X	X		X	
ISOLATE (AFTER PREF.)				X	
BYPASS TO ALTERNATE	X	X			X
ISOLATE (AFTER ALT.)					X

REFERENCE ATTACHMENT B-4

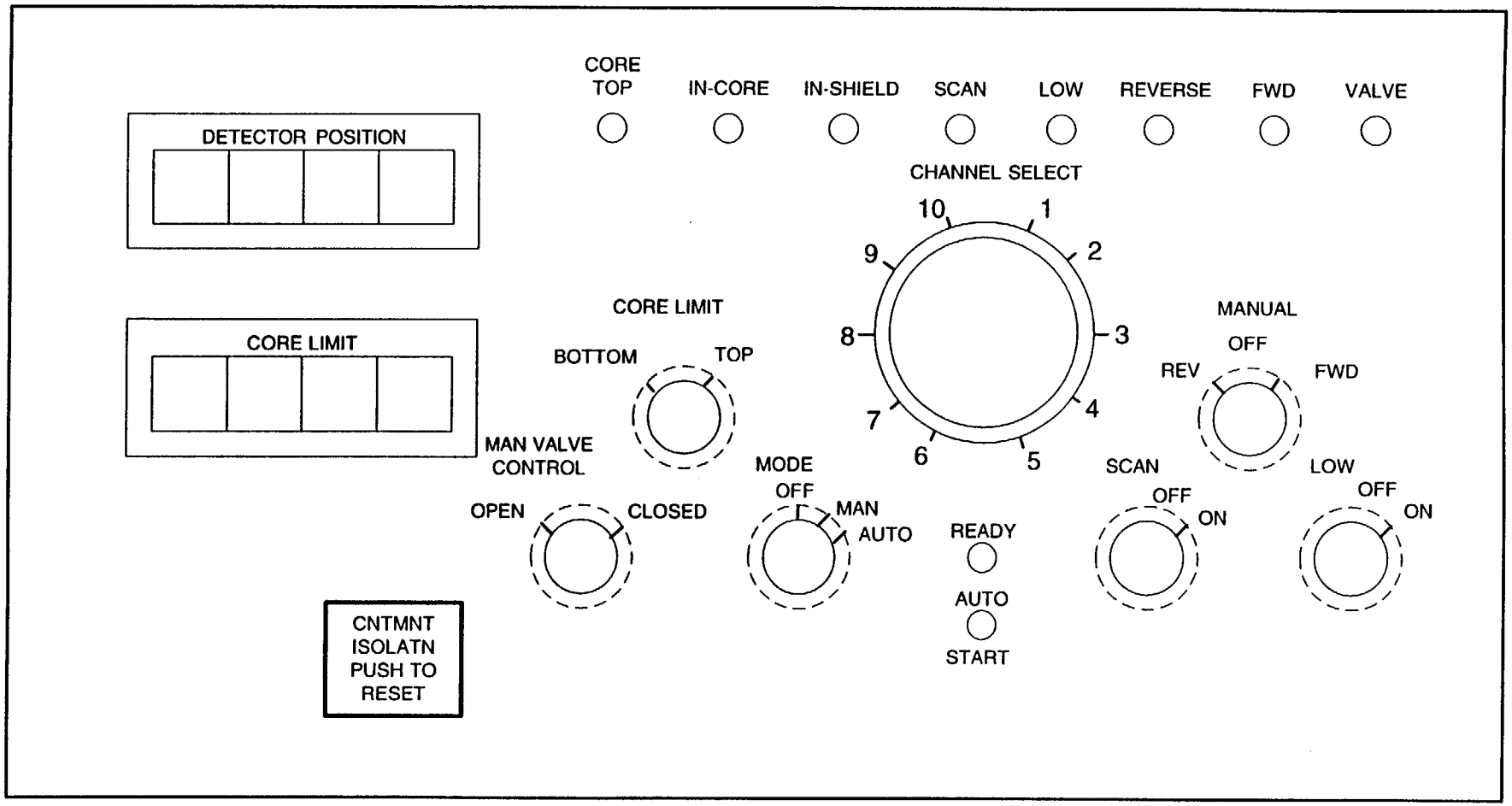

FIG.: 10
DRIVE CONTROL UNIT SECTION

LP: 301H-000.00H-SE06
302H-000.00H-000018
AV# N/A

REFERENCE ATTACHMENT R-5

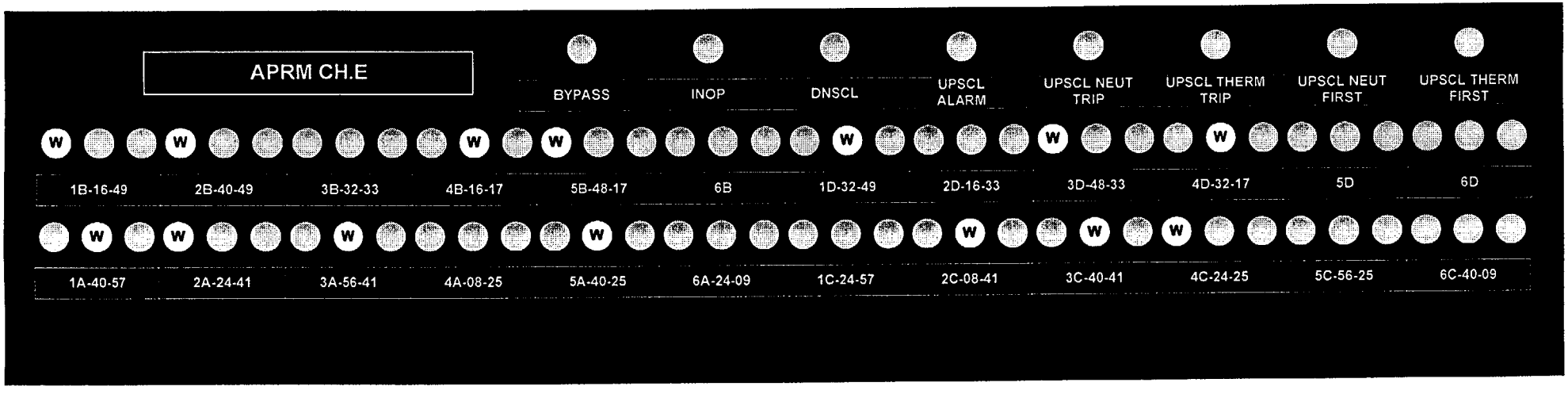

(W) **Indicates the WHITE lamp is illuminated.**

(R) **Indicates the RED lamp is illuminated.**

(Y) **Indicates the YELLOW lamp is illuminated.**

REFERENCE ATTACHMENT

R-6

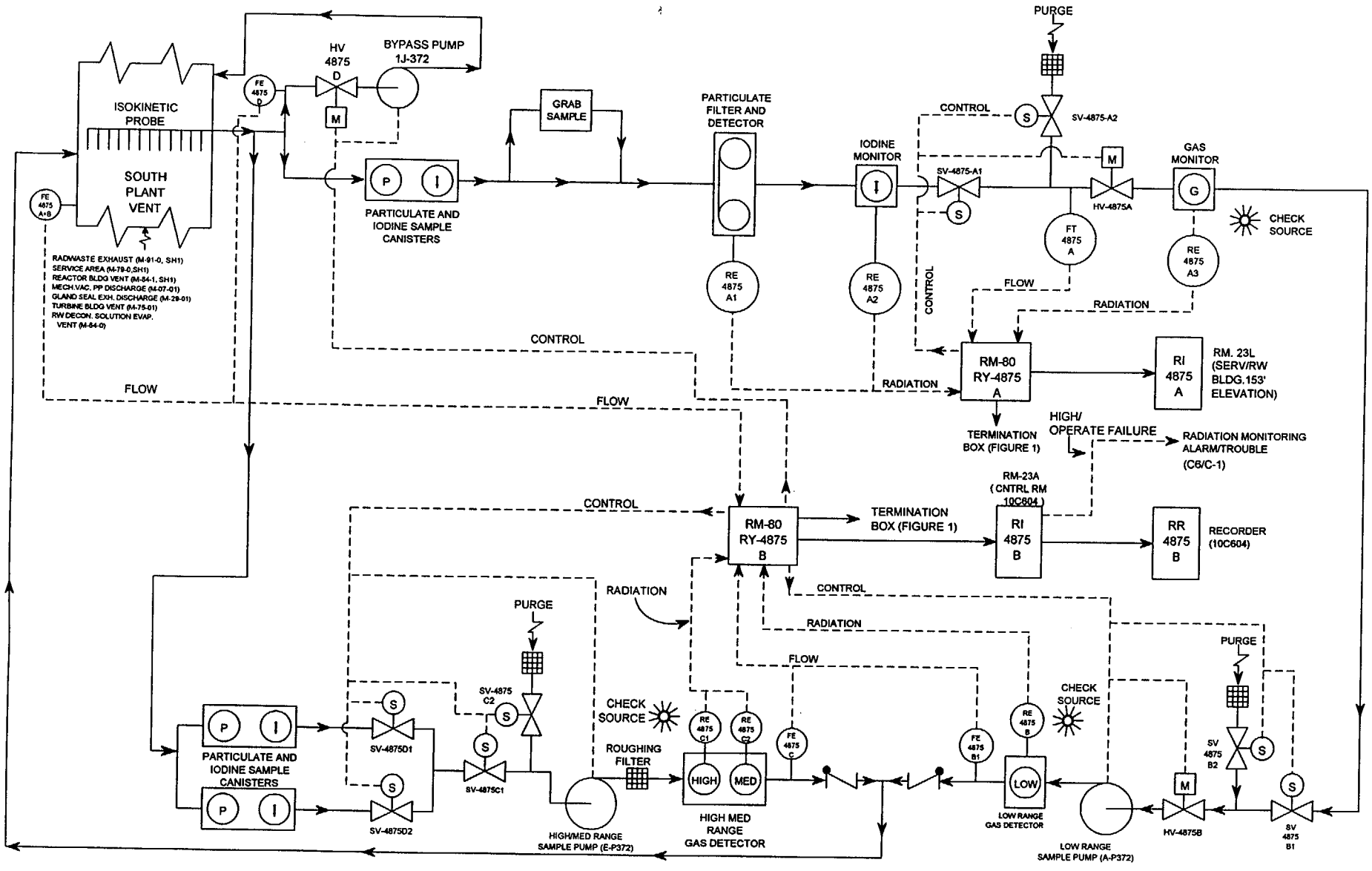

REFERENCE ATTACHMENT R-7

AV980S.G3-128.ACAD

SOUTH PLANT VENT RADIATION MONITORING SYSTEM

REV. 1, 10/30/96

THIS PAGE IS AN OVERSIZED DRAWING OR FIGURE,

THAT CAN BE VIEWED AT THE RECORD TITLED:

M-51-1, REV. 31, SHEET 1 of 2: P & ID RESIDUAL HEAT REMOVAL

WITHIN THIS PACKAGE...OR, BY SEARCHING USING THE DRAWING NUMBER: M-51-1, REV. 31, SHEET 1 of 2

NOTE: Because of this page's large file size, it may be more convenient to copy the file to a local drive and use the Imaging (Wang) viewer, which can be accessed from the Programs/Accessories menu.

THIS PAGE IS AN OVERSIZED DRAWING OR FIGURE,

THAT CAN BE VIEWED AT THE RECORD TITLED:

M-51-1, REV. 28, SHEET 2:

P &ID RESIDUAL HEAT REMOVAL MECH./CONT.

WITHIN THIS PACKAGE...OR, BY SEARCHING USING THE DRAWING NUMBER:

M-51-1, REV. 28, SHEET 2

NOTE: Because of this page's large file size, it may be more convenient to copy the file to a local drive and use the Imaging (Wang) viewer, which can be accessed from the Programs/Accessories menu.