1/11/00

Chernobyl

A large air flow was established through the reactor

→ graph combustion

→ UO_2 oxidation

Then, smothered fire w/ sand, lead, etc.

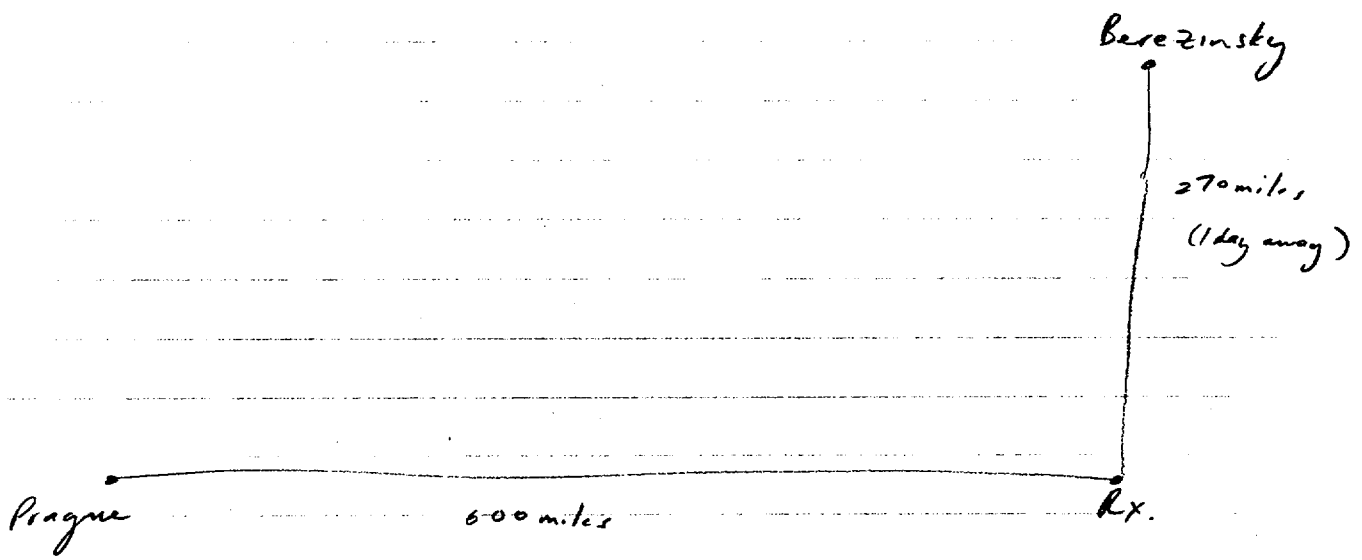

F/4