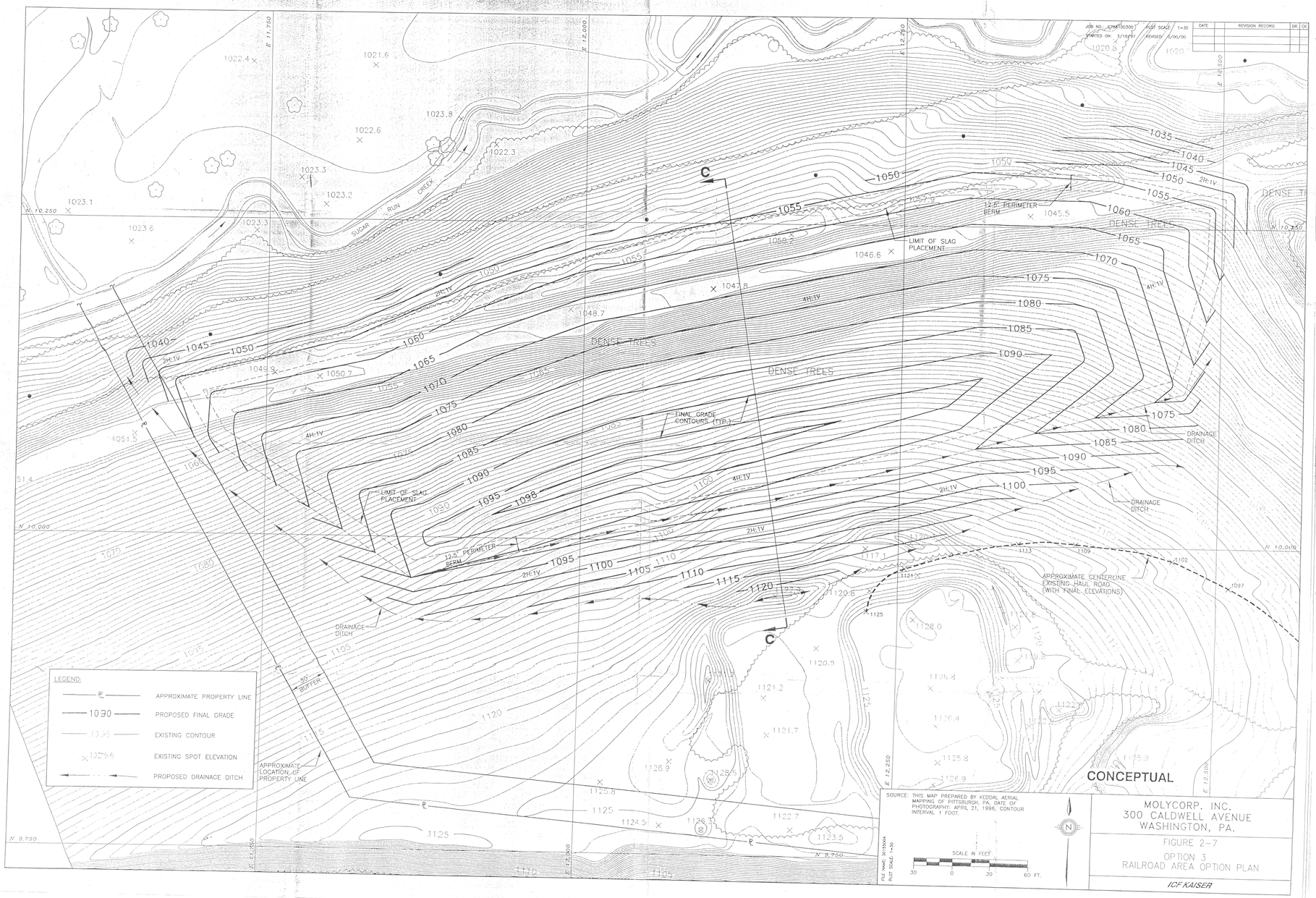

MOLYCORP. INC.
300 CALDWELL AVENUE
WASHINGTON, PA.

FIGURE 2-7
OPTION 3
RAILROAD AREA OPTION PLAN

ICF KAISER

D-5