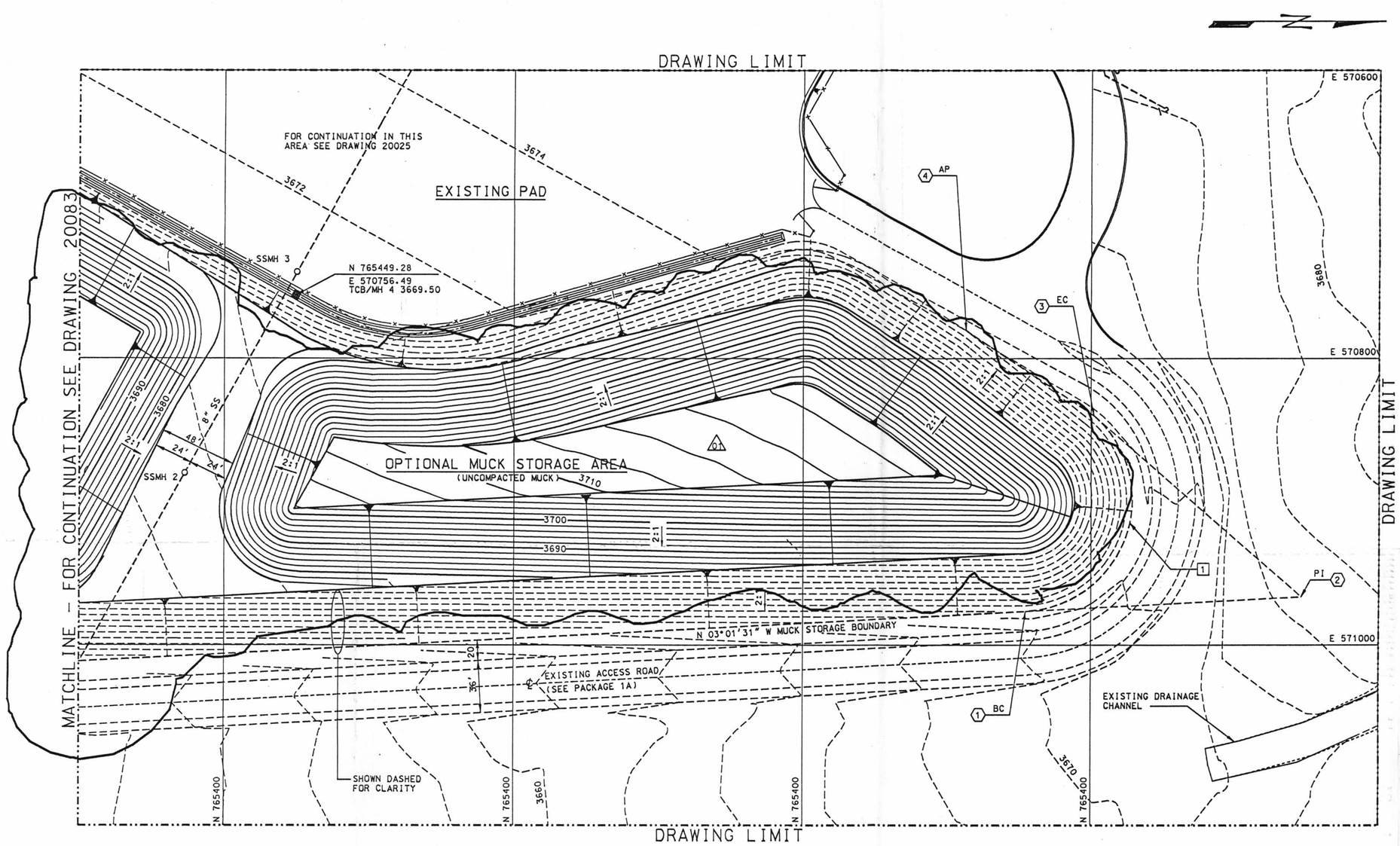

NOTES:

1. FOR CIVIL ABBREVIATIONS SEE DRAWING 20005.
2. FOR CIVIL GENERAL NOTES, LEGEND AND SYMBOLS SEE DRAWING 20006.
3. COORDINATES ARE FOR LAYOUT PURPOSES ONLY FINAL LOCATION MAYBE WITHIN 5 FEET OF LAYOUT.

LEGEND

1. BC N 765954.72 E 570976.64
2. PI N 766146.10 E 570966.53
3. EC N 766002.09 E 570840.13
4. AP N 765913.44 E 570780.71

9609300042

6/3/96
EFFECTIVE DATE

CURVE DATA

NO	DELTA	RADIUS	LENGTH	TANGENT
1	135° 42' 10"	78.00'	184.74'	191.62'

GRAPHIC SCALE
0 20 40 80 120 FEET
1" = 40'

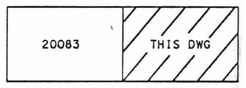

KEY PLAN

REV	DESCRIPTION	DATE	DRN	ORG	CHK	VER	L.D.E.	Q.A.	D.M.
01	REV QA CLASSIFICATION. ADDED ADDITIONAL MUCK TO OPTIONAL MUCK STORAGE AREA	5-15-96	HO	HO	GRN	N/A	GRN	N/A	GNK
00	ISSUED FOR CONSTRUCTION	9-26-95	DPS	HAA	RC	N/A	HRM	FCA	GNK

APPROVALS	INITIAL/DATE
DRAWN D SCHMER	DPS 9-26-95
ORIGINATOR H A ASGARIAN	HAA 9-26-95
CHECKED R D CLARK	RDC 9-26-95
VERIFICATION N/A	
LEAD DESIGN ENGINEER H MONTALVO	HRM 9-26-95
QUALITY ASSURANCE F C ARTH	FCA 9-26-95
DEPARTMENT MANAGER G KIMURA	GNK 9-26-95

CI 16.1000

RECEIVED
JUN 03 1996
DOCUMENT AND RECORDS CENTER

NOTICE OF OPEN CHANGE DOCUMENTS
THIS DOCUMENT IS IMPACTED BY THE LISTED CHANGE DOCUMENT AND CANNOT BE USED WITHOUT THEM

CHANGE DOCUMENT NUMBER	POSTED BY	DATE	STATUS

U.S. DEPARTMENT OF ENERGY
Yucca Mountain Site Characterization Project
M&O Civilian Radioactive Waste Management System MANAGEMENT & OPERATING CONTRACTOR

EXPLORATORY STUDIES FACILITY PACKAGE 1B
GRADING PLAN
OPTIONAL MUCK
STORAGE AREA SHT 1 OF 2

SIZE D | DOCUMENT IDENTIFIER: BABB00000-01717-2100-20082-01 | CI IDENTIFIER | DRAWING NO. | REV
SCALE 1" = 40' | QA CLASSIFICATION N/A | W.B.S. 1.2.6 | CAD FILE CIVIL:20082.dgn
CAGE CODE: 93
RECORD DESIGNATOR QA:N/A

15-MAY-1996 10:05

D-16

9609300042

Rec'd with letter dtd 9/5/96

okeefeh /proj/esf_s/civil/dgn/for/20082.dgn