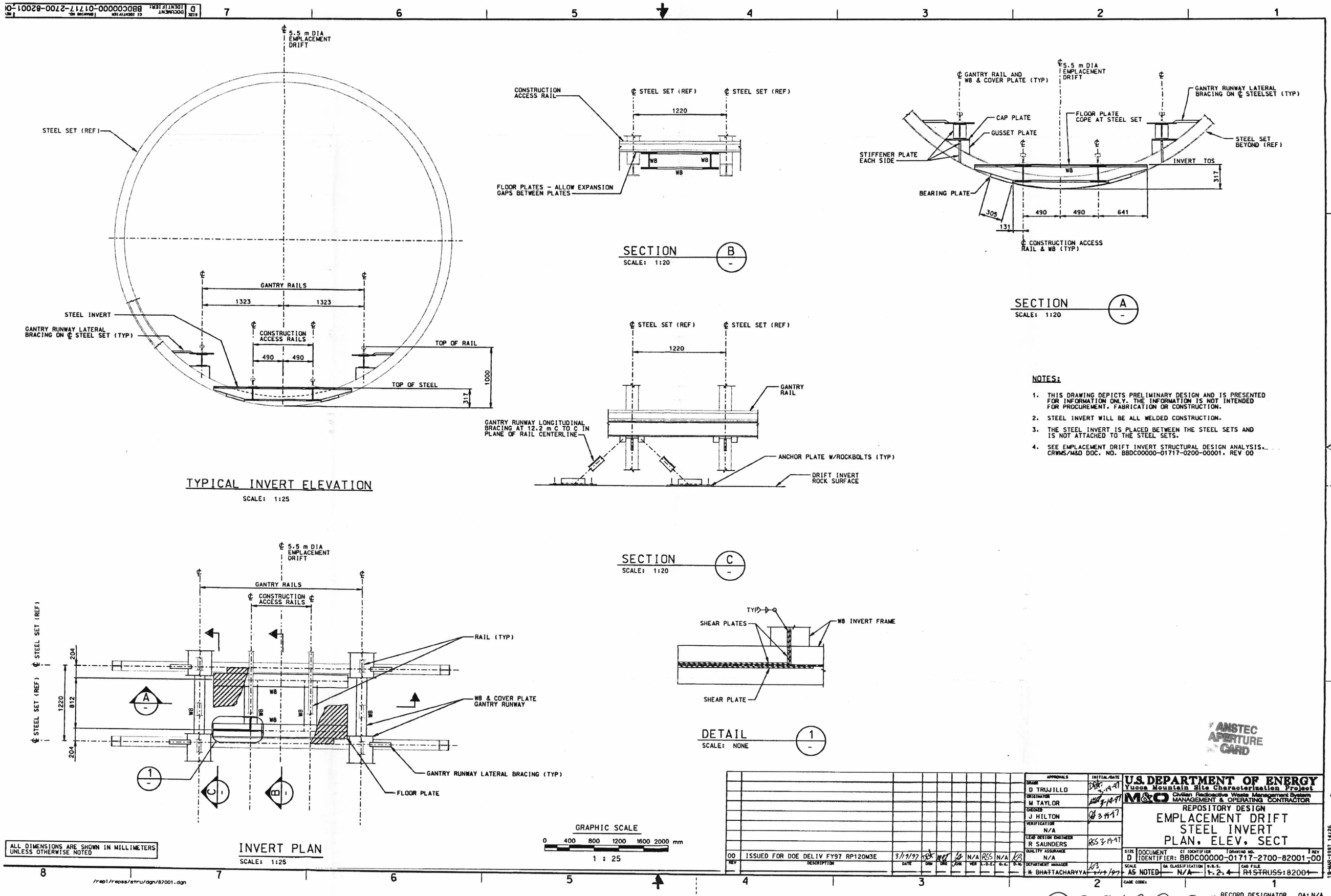

NOTES:

1. THIS DRAWING DEPICTS PRELIMINARY DESIGN AND IS PRESENTED FOR INFORMATION ONLY. THE INFORMATION IS NOT INTENDED FOR PROCUREMENT, FABRICATION OR CONSTRUCTION.
2. STEEL INVERT WILL BE ALL WELDED CONSTRUCTION.
3. THE STEEL INVERT IS PLACED BETWEEN THE STEEL SETS AND IS NOT ATTACHED TO THE STEEL SETS.
4. SEE EMPLACEMENT DRIFT INVERT STRUCTURAL DESIGN ANALYSIS, CRWMS/M&O DOC. NO. BBDC00000-01717-0200-00001, REV 00

ALL DIMENSIONS ARE SHOWN IN MILLIMETERS UNLESS OTHERWISE NOTED

REV	DESCRIPTION	DATE	DRN	ORG	CHK	VER	L.D.E.	Q.A.	D.M.
00	ISSUED FOR DOE DELIV FY97 RP120M3E	3/19/97	[illegible]	[illegible]	[illegible]	N/A	RSS	N/A	KB

APPROVALS	INITIAL/DATE
DRAWN: D TRUJILLO	DBT 3-19-97
ORIGINATOR: M TAYLOR	[illegible] 3-19-97
CHECKED: J HILTON	[illegible] 3-19-97
VERIFICATION: N/A	
LEAD DESIGN ENGINEER: R SAUNDERS	RSS 3-19-97
QUALITY ASSURANCE: N/A	
DEPARTMENT MANAGER: K BHATTACHARYYA	KB 3-19-97

U.S. DEPARTMENT OF ENERGY
Yucca Mountain Site Characterization Project
M&O Civilian Radioactive Waste Management System MANAGEMENT & OPERATING CONTRACTOR

REPOSITORY DESIGN
EMPLACEMENT DRIFT
STEEL INVERT
PLAN, ELEV, SECT

SIZE D | DOCUMENT IDENTIFIER: BBDC00000-01717-2700-82001-00 | REV
SCALE: AS NOTED | QA CLASSIFICATION: N/A | W.B.S.: 1.2.4 | CAD FILE: R1STRUSS:82001
CAGE CODE:

RECORD DESIGNATOR QA: N/A

ANSTEC APERTURE CARD

9801290046

D-18

/rep1/repss/stru/dgn/82001.dgn