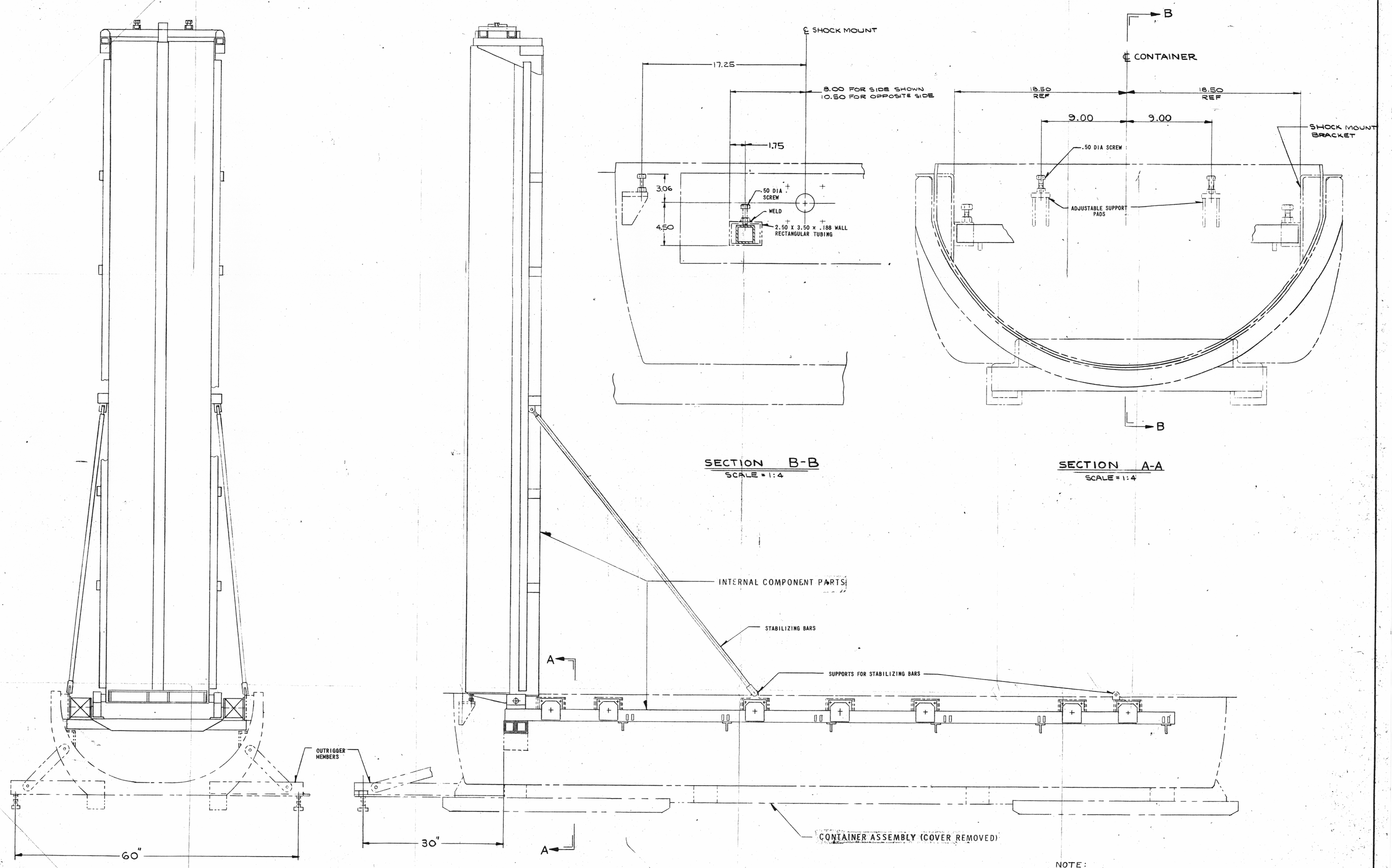

ARRANGEMENT OF CONTAINER ASSEMBLY AND INTERNAL COMPONENT PARTS FOR LOADING AND UNLOADING.

NOTE:
SEE W E. SPEC. 676200 REV. 1 FOR SHIPPING CONTAINER DESIGN & CONSTRUCTION REQUIREMENTS.

FIGURE 2

DFTM. R Nelms	5/8/67	WESTINGHOUSE ELECTRIC CORPORATION	
CHKR. N. Vezza	5/9/67	ATOMIC POWER DIV. PITTSBURGH, PA. U.S.A.	
DES. ENG.	5/11/67	TITLE: FUEL ASSEMBLY SHIPPING CONTAINER ARRANGEMENT	
MFG. ENG. J. R. Bush	5/11/67		
MTLS. ENG.			
APP. H W Keller	5/12/67	SCALE 1:8	541FG14
APP.		DIMENSIONS IN INCHES	
DFTG. SUPV. R. F. Aiken	5/12/67	DO NOT SCALE	SUB 1

SO NOK-21
D 709843
CHANGE

D16