

TOPO MAP LEGEND

- ROAD ROAD
- GRAVEL ROAD
- TRAIL
- GRAVEL BARRIAGE
- LAKE/POND
- WATER
- GROUNDWATER LINE
- FENCE
- BUILDING FOOTPRINT
- LINEAR STRUCTURES
- TANK
- ROCK CONTOUR
- RETENTION CONTOUR
- PERMISSION CONTOUR
- OBSERVED CONTOUR
- SPOT ELEVATION
- POLE
- GPS CONTROL

LEGEND

- S-1 SOIL SAMPLING STATIONS
- AS-1 AIR SAMPLING STATIONS
- V-1 VEGETATION SAMPLING STATIONS
- GPS CONTROL
- DIRECT RADIATION MONITOR LOCATION
- GROUNDWATER MONITOR LOCATION
- PROPOSED WELLDIG AREA
- WELLDIG MONITOR WELLS
- WELLDIG LOCATION NUMBER AND SIZE
- WELLDIG TRENCH/OBSERVATION WELL
- REPORT 633 BOUNDARY
- PROPOSED BOUNDARY MARKS FOR 2000-2001 REPORT PERIOD
- PROPOSED WELLDIGS
- AREA WITH LANDS AFFECTED PRIOR TO 1998
- 1998-1997 REPORT PERIOD AFFECTED LANDS
- 1997-1996 REPORT PERIOD AFFECTED LANDS
- 1996-1995 REPORT PERIOD AFFECTED LANDS
- 1995-1994 REPORT PERIOD AFFECTED LANDS
- 1994-1993 REPORT PERIOD AFFECTED LANDS
- 1993-1992 REPORT PERIOD AFFECTED LANDS
- 1992-1991 REPORT PERIOD AFFECTED LANDS
- 1991-1990 REPORT PERIOD AFFECTED LANDS
- 1990-1989 REPORT PERIOD AFFECTED LANDS
- 1989-1988 REPORT PERIOD AFFECTED LANDS
- 1988-1987 REPORT PERIOD AFFECTED LANDS
- 1987-1986 REPORT PERIOD AFFECTED LANDS
- 1986-1985 REPORT PERIOD AFFECTED LANDS
- 1985-1984 REPORT PERIOD AFFECTED LANDS
- 1984-1983 REPORT PERIOD AFFECTED LANDS
- 1983-1982 REPORT PERIOD AFFECTED LANDS
- 1982-1981 REPORT PERIOD AFFECTED LANDS
- 1981-1980 REPORT PERIOD AFFECTED LANDS
- 1980-1979 REPORT PERIOD AFFECTED LANDS
- 1979-1978 REPORT PERIOD AFFECTED LANDS
- 1978-1977 REPORT PERIOD AFFECTED LANDS
- 1977-1976 REPORT PERIOD AFFECTED LANDS
- 1976-1975 REPORT PERIOD AFFECTED LANDS
- 1975-1974 REPORT PERIOD AFFECTED LANDS
- 1974-1973 REPORT PERIOD AFFECTED LANDS
- 1973-1972 REPORT PERIOD AFFECTED LANDS
- 1972-1971 REPORT PERIOD AFFECTED LANDS
- 1971-1970 REPORT PERIOD AFFECTED LANDS
- 1970-1969 REPORT PERIOD AFFECTED LANDS
- 1969-1968 REPORT PERIOD AFFECTED LANDS
- 1968-1967 REPORT PERIOD AFFECTED LANDS
- 1967-1966 REPORT PERIOD AFFECTED LANDS
- 1966-1965 REPORT PERIOD AFFECTED LANDS
- 1965-1964 REPORT PERIOD AFFECTED LANDS
- 1964-1963 REPORT PERIOD AFFECTED LANDS
- 1963-1962 REPORT PERIOD AFFECTED LANDS
- 1962-1961 REPORT PERIOD AFFECTED LANDS
- 1961-1960 REPORT PERIOD AFFECTED LANDS
- 1960-1959 REPORT PERIOD AFFECTED LANDS
- 1959-1958 REPORT PERIOD AFFECTED LANDS
- 1958-1957 REPORT PERIOD AFFECTED LANDS
- 1957-1956 REPORT PERIOD AFFECTED LANDS
- 1956-1955 REPORT PERIOD AFFECTED LANDS
- 1955-1954 REPORT PERIOD AFFECTED LANDS
- 1954-1953 REPORT PERIOD AFFECTED LANDS
- 1953-1952 REPORT PERIOD AFFECTED LANDS
- 1952-1951 REPORT PERIOD AFFECTED LANDS
- 1951-1950 REPORT PERIOD AFFECTED LANDS

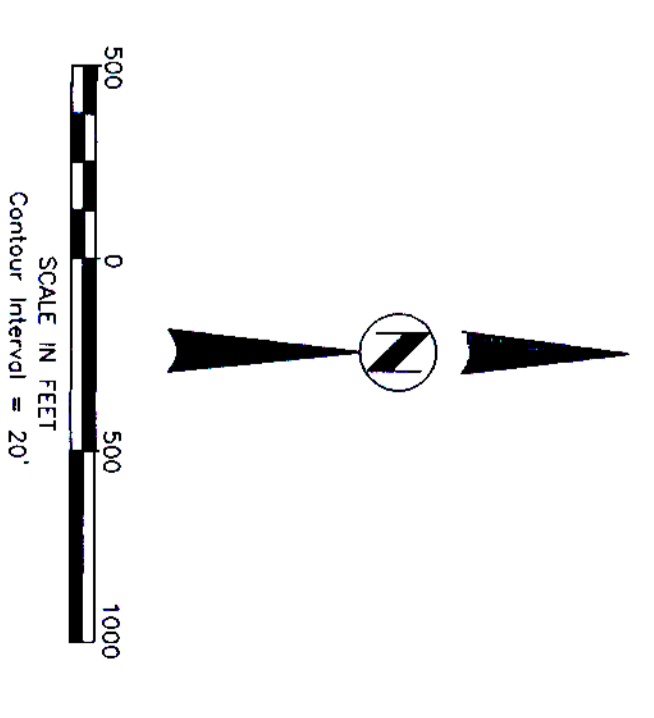

T. 36 N.

T. 35 N.

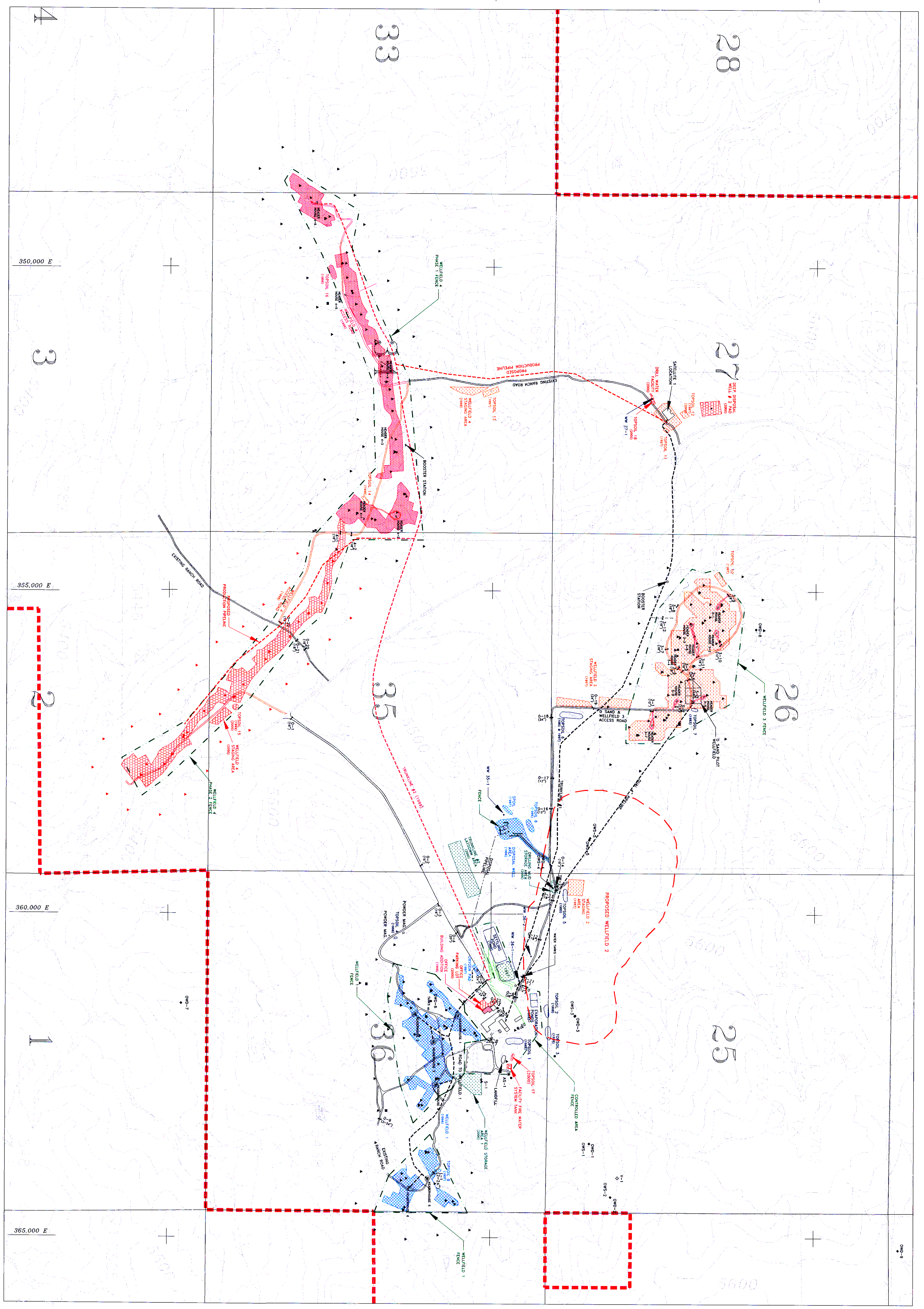

FIGURE 3-11

RIO ALGOM MINING CORPORATION	
500 West 139th Street, Suite 100, Fort Collins, CO 80501	
REVISIONS	DATE
1	1/1/99
2	1/1/99
3	1/1/99
4	1/1/99
5	1/1/99
6	1/1/99
7	1/1/99
8	1/1/99
9	1/1/99
10	1/1/99
11	1/1/99
12	1/1/99
13	1/1/99
14	1/1/99
15	1/1/99
16	1/1/99
17	1/1/99
18	1/1/99
19	1/1/99
20	1/1/99
21	1/1/99
22	1/1/99
23	1/1/99
24	1/1/99
25	1/1/99
26	1/1/99
27	1/1/99
28	1/1/99
29	1/1/99
30	1/1/99
31	1/1/99
32	1/1/99
33	1/1/99
34	1/1/99
35	1/1/99
36	1/1/99
37	1/1/99
38	1/1/99
39	1/1/99
40	1/1/99
41	1/1/99
42	1/1/99
43	1/1/99
44	1/1/99
45	1/1/99
46	1/1/99
47	1/1/99
48	1/1/99
49	1/1/99
50	1/1/99