0599601-EM-1

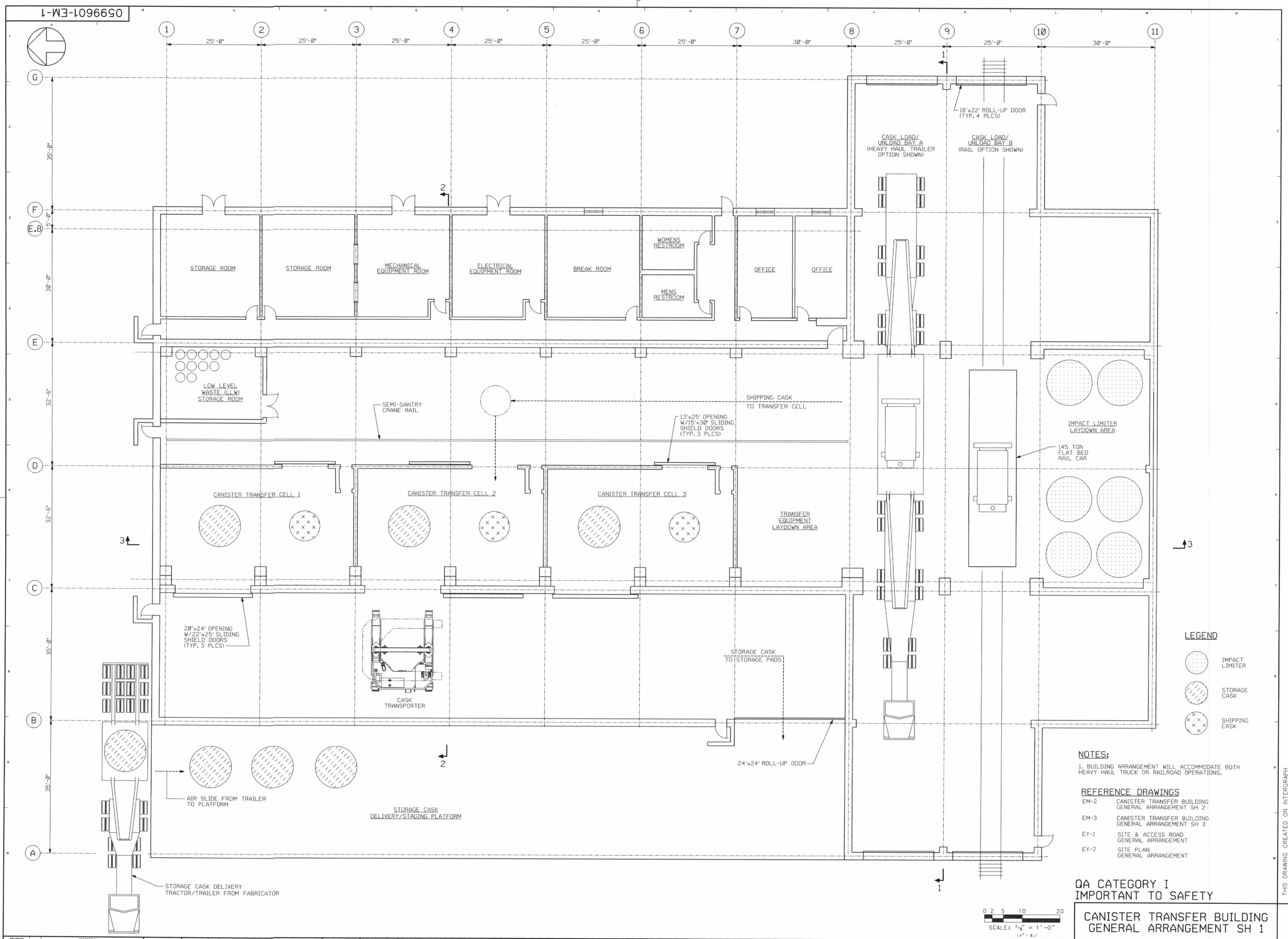

NOTES:

1. BUILDING ARRANGEMENT WILL ACCOMMODATE BOTH HEAVY HAUL TRUCK OR RAILROAD OPERATIONS.

REFERENCE DRAWINGS

EM-2	CANISTER TRANSFER BUILDING GENERAL ARRANGEMENT SH 2
EM-3	CANISTER TRANSFER BUILDING GENERAL ARRANGEMENT SH 3
EY-1	SITE & ACCESS ROAD GENERAL ARRANGEMENT
EY-2	SITE PLAN GENERAL ARRANGEMENT

QA CATEGORY I
IMPORTANT TO SAFETY

THIS DRAWING CREATED ON INTERGRAPH

REVISION	DESCRIPTION

REVISION	DESCRIPTION

REVISION	DESCRIPTION
D	PRELIMINARY - FOR BLDG. ANAYSIS & CRANE BIDS. REVISED WALLS ALONG COL. LINE B(10 TO 11), F.1(E TO F) AND 11. REASON: TO INCREASE SHEAR WALL CAPACITY.

REVISION	DESCRIPTION
C	PRELIMINARY - FOR INFORMATION ONLY. ISSUED FOR USE ON J.O. NO. 0599602. ADDED REASON FOR REV B. REASON: ADD MISSING INFORMATION

REVISION	DESCRIPTION
B	ISSUED FOR PRELIMINARY DESIGN/ LICENSING SUBMITTAL. ADDED RAIL TRACK AND CAR. REASON: INCLUDE RAIL OPTION.

REVISION	DESCRIPTION
A	ISSUED FOR CLIENT REVIEW

CANISTER TRANSFER BUILDING GENERAL ARRANGEMENT SH 1

PRIVATE FUEL STORAGE FACILITY
PRIVATE FUEL STORAGE, LLC

STONE & WEBSTER ENGINEERING CORPORATION
DENVER, COLORADO

DRAWING NUMBER 0599601-EM-1-D

DESIGN BY D.W. LEWIS | DRAWN BY C. HARRIS | SWEC J.O. NO. 0599601 | FILE NO. PFSM001.DGN
DSGN CHK'D BY S. SMITH | CHK'D BY S. SMITH

D-4