



APR 26 2018

10 CFR 50.36a

Serial: BSEP 18-0051

U.S. Nuclear Regulatory Commission
ATTN: Document Control Desk
Washington, DC 20555-0001

Subject: Brunswick Steam Electric Plant, Unit Nos. 1 and 2
Renewed Facility Operating License Nos. DPR-71 and DPR-62
Docket Nos. 50-325 and 50-324
Annual Radioactive Effluent Release Report - 2017

Ladies and Gentlemen:

In accordance with 10 CFR 50.36a and Technical Specification (TS) 5.6.3 for the Brunswick Steam Electric Plant (BSEP), Unit Nos. 1 and 2, Duke Energy Progress, LLC, is submitting the enclosed Radioactive Effluent Release Report for 2017. This report covers the period from January 1, 2017, through December 31, 2017.

TS 5.5.1, "Offsite Dose Calculation Manual (ODCM)," requires changes to the ODCM be submitted as part of, or concurrent with, the Radioactive Effluent Release Report. Per TS 5.5.1, a complete copy of Revision 38 of the BSEP ODCM, current as of August 1, 2017, is included in Attachment 9 of the enclosed 2017 Radioactive Effluent Release Report.

No regulatory commitments are contained in this submittal. Please refer any questions regarding this submittal to Mr. Lee Grzeck, Manager - Regulatory Affairs, at (910) 832-2487.

Sincerely,

Bryan B. Wooten
Director – Organizational Effectiveness
Brunswick Steam Electric Plant

MAT/mat

Enclosure:

Annual Radioactive Effluent Release Report - 2017

cc (with enclosures):

U.S. Nuclear Regulatory Commission, Region II
ATTN: Ms. Catherine Haney, Regional Administrator
245 Peachtree Center Ave, NE, Suite 1200
Atlanta, GA 30303

U.S. Nuclear Regulatory Commission
ATTN: Mr. Gale Smith, NRC Senior Resident Inspector
8470 River Road
Southport, NC 28461

U.S. Nuclear Regulatory Commission
ATTN: Mr. Andrew Hon (Mail Stop OWFN 8G9A)
11555 Rockville Pike
Rockville, MD 20852

Chair - North Carolina Utilities Commission **(Electronic Copy Only)**
4325 Mail Service Center
Raleigh, NC 27699
swatson@ncuc.net

Mr. W. Lee Cox, III, Section Chief **(Electronic Copy Only)**
Radiation Protection Section
North Carolina Department of Health and Human Services
1645 Mail Service Center
Raleigh, NC 27699
lee.cox@dhhs.nc.gov

Mr. Patrick D. Cox **(Electronic Copy Only)**
Environmental Program
North Carolina Department of Health and Human Services
1645 Mail Service Center
Raleigh, NC 27699
patrick.cox@dhhs.nc.gov

Annual Radioactive Effluent Release Report - 2017



Brunswick Steam Electric Plant Units 1 and 2

Annual Radioactive Effluent Release Report

January 1, 2017 through December 31, 2017

Dockets 50-325 and 50-324



Introduction

The Annual Radioactive Effluent Release Report is pursuant to Brunswick Steam Electric Plant Technical Specification 5.6.3 and ODCM Specification 7.4.2. The below listed attachments to this report provide the required information. In addition, if a revision to the ODCM has occurred during the report period, it is included pursuant to Brunswick Steam Electric Plant Technical Specification 5.5.1.

- Attachment 1 Summary of Gaseous and Liquid Effluents
- Attachment 2 Supplemental Information
- Attachment 3 Solid Radioactive Waste Disposal
- Attachment 4 Meteorological Data
- Attachment 5 Unplanned Offsite Releases
- Attachment 6 Assessment of Radiation Dose from Radioactive Effluents to Members of the Public
- Attachment 7 Information to Support the NEI Ground Water Protection Initiative
- Attachment 8 Inoperable Equipment
- Attachment 9 Summary of Changes to the Offsite Dose Calculation Manual
- Attachment 10 Summary of Changes to the Process Control Program
- Attachment 11 Summary of Major Modifications to the Radioactive Waste Treatment Systems
- Attachment 12 Errata to a Previous Year's ARERR

Attachment 1
Summary of Gaseous and Liquid Effluents

Brunswick Steam Electric Plant Units 1 & 2
Period 1/1/2017 - 12/31/2017

ATTACHMENT 1

Summary of Gaseous and Liquid Effluents

This attachment includes a summary of the quantities of radioactive liquid and gaseous effluents as outlined in Regulatory Guide 1.21, Appendix B.

Attachment 1
Summary of Gaseous and Liquid Effluents

Brunswick Steam Electric Plant Units 1 & 2
 Period 1/1/2017 - 12/31/2017

Gaseous Effluents - Summation of All Releases

	<u>Units</u>	<u>Qtr 1</u>	<u>Qtr 2</u>	<u>Qtr 3</u>	<u>Qtr 4</u>	<u>Year</u>
A. Fission and Activation Gases						
1. Total Release	Ci	5.19E+01	5.79E+01	6.50E+01	6.78E+01	2.43E+02
2. Avg. Release Rate	μCi/sec	6.67E+00	7.37E+00	8.17E+00	8.53E+00	7.69E+00
B. Iodine-131						
1. Total Release	Ci	8.17E-04	4.70E-04	8.54E-04	1.65E-03	3.79E-03
2. Avg. Release Rate	μCi/sec	1.05E-04	5.98E-05	1.07E-04	2.07E-04	1.20E-04
C. Particulates Half-Life ≥ 8 days						
1. Total Release	Ci	4.09E-04	8.34E-04	4.10E-04	2.08E-04	1.86E-03
2. Avg. Release Rate	μCi/sec	5.26E-05	1.06E-04	5.15E-05	2.61E-05	5.90E-05
D. Tritium						
1. Total Release	Ci	1.17E+02	5.98E+01	9.97E+01	5.86E+01	3.35E+02
2. Avg. Release Rate	μCi/sec	1.51E+01	7.61E+00	1.25E+01	7.38E+00	1.06E+01
E. Carbon-14						
1. Total Release	Ci	5.10E+00	5.13E+00	6.00E+00	5.95E+00	2.22E+01
2. Avg. Release Rate	μCi/sec	6.56E-01	6.53E-01	7.55E-01	7.49E-01	7.03E-01
F. Gross Alpha						
1. Total Release	Ci	1.11E-07	1.91E-09	0.00E+00	3.67E-09	1.17E-07

Attachment 1
Summary of Gaseous and Liquid Effluents

Brunswick Steam Electric Plant Units 1 & 2
 Period 1/1/2017 - 12/31/2017

Gaseous Effluents - Elevated Releases - Continuous Mode

	<u>Units</u>	<u>Qtr 1</u>	<u>Qtr 2</u>	<u>Qtr 3</u>	<u>Qtr 4</u>	<u>Year</u>
A. Fission and Activation Gases						
Ar-41	Ci	0.00E+00	1.26E-01	0.00E+00	0.00E+00	1.26E-01
Kr-85m	Ci	2.09E+00	1.57E+00	5.95E+00	5.68E+00	1.53E+01
Kr-87	Ci	4.45E-02	9.99E-01	1.11E+00	4.51E+00	6.66E+00
Kr-88	Ci	1.24E-01	1.32E+00	0.00E+00	2.27E+00	3.71E+00
Xe-133m	Ci	0.00E+00	1.05E-02	0.00E+00	0.00E+00	1.05E-02
Xe-133	Ci	1.09E+01	3.77E+01	3.15E+01	2.81E+01	1.08E+02
Xe-135m	Ci	6.99E+00	1.35E+00	1.08E+00	3.03E+00	1.25E+01
Xe-135	Ci	4.63E+00	4.86E+00	1.27E+01	9.24E+00	3.14E+01
Xe-138	Ci	2.13E+01	5.93E+00	1.94E+00	1.22E+01	4.14E+01
Total for Period	Ci	4.61E+01	5.39E+01	5.43E+01	6.50E+01	2.19E+02
B. Iodines						
I-131	Ci	4.40E-04	3.89E-04	5.84E-04	1.46E-03	2.87E-03
I-133	Ci	2.30E-03	1.98E-03	2.41E-03	2.63E-03	9.32E-03
I-135	Ci	2.54E-03	2.58E-03	3.09E-03	2.43E-03	1.06E-02
Total for Period	Ci	5.28E-03	4.95E-03	6.08E-03	6.52E-03	2.28E-02
C. Particulates Half-Life ≥ 8 days						
Cr-51	Ci	6.96E-06	0.00E+00	0.00E+00	0.00E+00	6.96E-06
Mn-54	Ci	5.19E-06	6.66E-06	0.00E+00	0.00E+00	1.19E-05
Co-58	Ci	1.00E-05	1.05E-05	0.00E+00	0.00E+00	2.05E-05
Co-60	Ci	5.13E-05	5.70E-05	0.00E+00	0.00E+00	1.08E-04
Sr-89	Ci	1.29E-05	2.47E-05	6.03E-06	1.03E-05	5.39E-05
Cs-137	Ci	0.00E+00	1.64E-06	0.00E+00	0.00E+00	1.64E-06
Ba-140	Ci	4.27E-05	1.73E-05	1.02E-05	3.93E-06	7.41E-05
La-140	Ci	8.35E-05	3.14E-05	1.73E-05	6.05E-06	1.38E-04
Total for Period	Ci	2.13E-04	1.49E-04	3.35E-05	2.03E-05	4.16E-04
D. Tritium						
H-3	Ci	2.24E+01	2.13E+01	3.18E+01	2.32E+01	9.87E+01
E. Carbon-14						
C-14	Ci	2.04E+00	2.05E+00	2.40E+00	2.38E+00	8.87E+00
F. Gross Alpha						
Total for Period	Ci	0.00E+00	0.00E+00	0.00E+00	0.00E+00	0.00E+00

Attachment 1
Summary of Gaseous and Liquid Effluents

Brunswick Steam Electric Plant Units 1 & 2
 Period 1/1/2017 - 12/31/2017

Gaseous Effluents - Elevated Releases - Batch Mode *

	<u>Units</u>	<u>Qtr 1</u>	<u>Qtr 2</u>	<u>Qtr 3</u>	<u>Qtr 4</u>	<u>Year</u>
A. Fission and Activation Gases						
N/A	Ci	-	-	-	-	-
Total for Period	Ci	-	-	-	-	-
B. Iodines						
N/A	Ci	-	-	-	-	-
Total for Period	Ci	-	-	-	-	-
C. Particulates Half-Life ≥ 8 days						
N/A	Ci	-	-	-	-	-
Total for Period	Ci	-	-	-	-	-
D. Tritium						
N/A	Ci	-	-	-	-	-
E. Carbon-14						
N/A	Ci	-	-	-	-	-
F. Gross Alpha						
Total for Period	Ci	-	-	-	-	-

* Brunswick Steam Electric Plant Units 1 and 2 do not have batch elevated releases.

Attachment 1
Summary of Gaseous and Liquid Effluents

Brunswick Steam Electric Plant Units 1 & 2
 Period 1/1/2017 - 12/31/2017

Gaseous Effluents - Ground Releases - Continuous Mode

	<u>Units</u>	<u>Qtr 1</u>	<u>Qtr 2</u>	<u>Qtr 3</u>	<u>Qtr 4</u>	<u>Year</u>
A. Fission and Activation Gases						
Xe-135	Ci	3.91E+00	4.01E+00	1.06E+01	2.75E+00	2.13E+01
Xe-138	Ci	1.88E+00	0.00E+00	0.00E+00	0.00E+00	1.88E+00
Total for Period	Ci	5.79E+00	4.01E+00	1.06E+01	2.75E+00	2.32E+01
B. Iodines						
I-131	Ci	2.23E-04	3.22E-05	1.85E-04	8.48E-06	4.49E-04
I-133	Ci	6.40E-04	1.55E-04	1.48E-03	0.00E+00	2.28E-03
I-135	Ci	7.04E-04	6.02E-05	7.45E-04	0.00E+00	1.51E-03
Total for Period	Ci	1.57E-03	2.48E-04	2.41E-03	8.48E-06	4.24E-03
C. Particulates Half-Life ≥ 8 days						
Cr-51	Ci	1.51E-06	0.00E+00	0.00E+00	0.00E+00	1.51E-06
Mn-54	Ci	1.45E-07	0.00E+00	0.00E+00	0.00E+00	1.45E-07
Co-57	Ci	0.00E+00	1.33E-07	0.00E+00	0.00E+00	1.33E-07
Co-60	Ci	6.25E-06	2.40E-06	3.10E-07	0.00E+00	8.96E-06
Sr-89	Ci	5.37E-06	2.30E-06	5.58E-07	0.00E+00	8.23E-06
Ba-140	Ci	1.93E-06	0.00E+00	0.00E+00	0.00E+00	1.93E-06
La-140	Ci	5.30E-06	0.00E+00	0.00E+00	0.00E+00	5.30E-06
Total for Period	Ci	2.05E-05	4.83E-06	8.68E-07	0.00E+00	2.62E-05
D. Tritium						
H-3	Ci	7.72E+01	3.08E+01	5.84E+01	2.84E+01	1.95E+02
E. Carbon-14						
C-14	Ci	1.02E+00	1.03E+00	1.20E+00	1.19E+00	4.44E+00
F. Gross Alpha						
Total for Period	Ci	6.99E-09	1.91E-09	0.00E+00	3.67E-09	1.26E-08

Attachment 1
Summary of Gaseous and Liquid Effluents

Brunswick Steam Electric Plant Units 1 & 2
 Period 1/1/2017 - 12/31/2017

Gaseous Effluents - Ground Releases - Batch Mode *

	<u>Units</u>	<u>Qtr 1</u>	<u>Qtr 2</u>	<u>Qtr 3</u>	<u>Qtr 4</u>	<u>Year</u>
A. Fission and Activation Gases						
N/A	Ci	-	-	-	-	-
Total for Period	Ci	-	-	-	-	-
B. Iodines						
N/A	Ci	-	-	-	-	-
Total for Period	Ci	-	-	-	-	-
C. Particulates Half-Life ≥ 8 days						
N/A	Ci	-	-	-	-	-
Total for Period	Ci	-	-	-	-	-
D. Tritium						
N/A	Ci	-	-	-	-	-
E. Carbon-14						
N/A	Ci	-	-	-	-	-
F. Gross Alpha						
Total for Period	Ci	-	-	-	-	-

* Brunswick Steam Electric Plant Units 1 and 2 do not have batch ground releases.

Attachment 1
Summary of Gaseous and Liquid Effluents

Brunswick Steam Electric Plant Units 1 & 2
 Period 1/1/2017 - 12/31/2017

Gaseous Effluents - Mixed-Mode Releases - Continuous Mode

	<u>Units</u>	<u>Qtr 1</u>	<u>Qtr 2</u>	<u>Qtr 3</u>	<u>Qtr 4</u>	<u>Year</u>
A. Fission and Activation Gases						
None	Ci	-	-	-	-	-
Total for Period	Ci	0.00E+00	0.00E+00	0.00E+00	0.00E+00	0.00E+00
B. Iodines						
I-131	Ci	1.54E-04	4.91E-05	8.46E-05	1.74E-04	4.62E-04
I-133	Ci	1.12E-03	5.40E-04	6.32E-04	5.98E-04	2.89E-03
I-135	Ci	2.18E-04	1.07E-04	2.82E-04	0.00E+00	6.07E-04
Total for Period	Ci	1.50E-03	6.96E-04	9.99E-04	7.72E-04	3.96E-03
C. Particulates Half-Life ≥ 8 days						
Cr-51	Ci	7.40E-06	1.29E-04	0.00E+00	0.00E+00	1.36E-04
Mn-54	Ci	6.63E-06	3.12E-05	0.00E+00	2.13E-06	4.00E-05
Fe-59	Ci	0.00E+00	1.26E-05	0.00E+00	0.00E+00	1.26E-05
Co-58	Ci	1.18E-05	1.42E-04	2.39E-04	7.08E-05	4.64E-04
Co-60	Ci	1.50E-04	3.66E-04	1.20E-04	1.14E-04	7.50E-04
Zn-65	Ci	0.00E+00	0.00E+00	1.54E-05	0.00E+00	1.54E-05
Total for Period	Ci	1.76E-04	6.80E-04	3.74E-04	1.87E-04	1.42E-03
D. Tritium						
H-3	Ci	1.76E+01	7.67E+00	9.56E+00	7.01E+00	4.18E+01
E. Carbon-14						
C-14	Ci	2.04E+00	2.05E+00	2.40E+00	2.38E+00	8.87E+00
F. Gross Alpha						
Total for Period	Ci	1.04E-07	0.00E+00	0.00E+00	0.00E+00	1.04E-07

Attachment 1
Summary of Gaseous and Liquid Effluents

Brunswick Steam Electric Plant Units 1 & 2
 Period 1/1/2017 - 12/31/2017

Gaseous Effluents - Mixed-Mode Releases - Batch Mode *

	<u>Units</u>	<u>Qtr 1</u>	<u>Qtr 2</u>	<u>Qtr 3</u>	<u>Qtr 4</u>	<u>Year</u>
A. Fission and Activation Gases						
N/A	Ci	-	-	-	-	-
Total for Period	Ci	-	-	-	-	-
B. Iodines						
N/A	Ci	-	-	-	-	-
Total for Period	Ci	-	-	-	-	-
C. Particulates Half-Life \geq 8 days						
N/A	Ci	-	-	-	-	-
Total for Period	Ci	-	-	-	-	-
D. Tritium						
N/A	Ci	-	-	-	-	-
E. Carbon-14						
N/A	Ci	-	-	-	-	-
F. Gross Alpha						
Total for Period	Ci	-	-	-	-	-

* Brunswick Steam Electric Plant Units 1 and 2 do not have batch mixed-mode releases.

Attachment 1
Summary of Gaseous and Liquid Effluents

Brunswick Steam Electric Plant Units 1 & 2
 Period 1/1/2017 - 12/31/2017

Liquid Effluents - Summation of All Releases - Discharge Canal

	<u>Units</u>	<u>Qtr 1</u>	<u>Qtr 2</u>	<u>Qtr 3</u>	<u>Qtr 4</u>	<u>Year</u>
A. Fission and Activation Products *						
1. Total Release	Ci	1.08E-03	4.85E-04	2.71E-04	6.27E-04	2.46E-03
2. Avg. Diluted Conc.	µCi/ml	2.76E-12	1.04E-12	5.16E-13	1.33E-12	1.33E-12
B. Tritium						
1. Total Release	Ci	7.88E+01	4.32E+01	2.27E+01	2.90E+01	1.74E+02
2. Avg. Diluted Conc.	µCi/ml	2.01E-07	9.23E-08	4.33E-08	6.18E-08	9.35E-08
C. Dissolved & Entrained Gases						
1. Total Release	Ci	2.18E-04	8.69E-05	1.05E-04	1.58E-05	4.26E-04
2. Avg. Diluted Conc.	µCi/ml	5.55E-13	1.85E-13	2.01E-13	3.37E-14	2.29E-13
D. Gross Alpha						
1. Total Release	Ci	0.00E+00	0.00E+00	0.00E+00	0.00E+00	0.00E+00
E. Volume of Liquid Waste						
1. Batch Releases	liters	3.52E+06	3.00E+06	3.84E+06	1.94E+06	1.23E+07
2. Continuous Releases	liters	8.83E+07	8.71E+07	1.28E+08	7.64E+07	3.80E+08
F. Volume of Dilution Water						
1. All Releases	liters	3.93E+11	4.69E+11	5.25E+11	4.70E+11	1.86E+12

* Excludes tritium, dissolved and entrained noble gases, and gross alpha.

Attachment 1
Summary of Gaseous and Liquid Effluents

Brunswick Steam Electric Plant Units 1 & 2
 Period 1/1/2017 - 12/31/2017

Liquid Effluents - Summation of All Releases - Marsh Area

	<u>Units</u>	<u>Qtr 1</u>	<u>Qtr 2</u>	<u>Qtr 3</u>	<u>Qtr 4</u>	<u>Year</u>
A. Fission and Activation Products *						
1. Total Release	Ci	0.00E+00	0.00E+00	0.00E+00	0.00E+00	0.00E+00
2. Avg. Diluted Conc.	µCi/ml	0.00E+00	0.00E+00	0.00E+00	0.00E+00	0.00E+00
B. Tritium						
1. Total Release	Ci	6.92E-02	2.59E-02	6.08E-03	4.98E-03	1.06E-01
2. Avg. Diluted Conc.	µCi/ml	1.38E-06	5.10E-07	1.19E-07	9.70E-08	5.22E-07
C. Dissolved & Entrained Gases						
1. Total Release	Ci	0.00E+00	0.00E+00	0.00E+00	0.00E+00	0.00E+00
2. Avg. Diluted Conc.	µCi/ml	0.00E+00	0.00E+00	0.00E+00	0.00E+00	0.00E+00
D. Gross Alpha						
1. Total Release	Ci	0.00E+00	0.00E+00	0.00E+00	0.00E+00	0.00E+00
2. Avg. Diluted Conc.	µCi/ml	0.00E+00	0.00E+00	0.00E+00	0.00E+00	0.00E+00
E. Volume of Liquid Waste						
1. Batch Releases	liters	0.00E+00	0.00E+00	0.00E+00	0.00E+00	0.00E+00
2. Continuous Releases	liters	5.02E+07	5.07E+07	5.13E+07	5.13E+07	2.04E+08
F. Volume of Dilution Water						
1. All Releases	liters	5.02E+07	5.07E+07	5.13E+07	5.13E+07	2.04E+08

* Excludes tritium, dissolved and entrained noble gases, and gross alpha.

Attachment 1
Summary of Gaseous and Liquid Effluents

Brunswick Steam Electric Plant Units 1 & 2
 Period 1/1/2017 - 12/31/2017

Liquid Effluents - Continuous Mode - Discharge Canal

	<u>Units</u>	<u>Qtr 1</u>	<u>Qtr 2</u>	<u>Qtr 3</u>	<u>Qtr 4</u>	<u>Year</u>
A. Fission and Activation Products						
None	Ci	-	-	-	-	-
Total for Period	Ci	0.00E+00	0.00E+00	0.00E+00	0.00E+00	0.00E+00
B. Tritium						
H-3	Ci	1.34E-02	6.91E-03	1.24E-02	1.34E-02	4.61E-02
C. Dissolved & Entrained Gases						
None	Ci	-	-	-	-	-
Total for Period	Ci	0.00E+00	0.00E+00	0.00E+00	0.00E+00	0.00E+00
D. Gross Alpha						
Total for Period	Ci	0.00E+00	0.00E+00	0.00E+00	0.00E+00	0.00E+00

Attachment 1
Summary of Gaseous and Liquid Effluents

Brunswick Steam Electric Plant Units 1 & 2
 Period 1/1/2017 - 12/31/2017

Liquid Effluents - Continuous Mode - Marsh Area

	<u>Units</u>	<u>Qtr 1</u>	<u>Qtr 2</u>	<u>Qtr 3</u>	<u>Qtr 4</u>	<u>Year</u>
A. Fission and Activation Products						
None	Ci	-	-	-	-	-
Total for Period	Ci	0.00E+00	0.00E+00	0.00E+00	0.00E+00	0.00E+00
B. Tritium						
H-3	Ci	6.92E-02	2.59E-02	6.08E-03	4.98E-03	1.06E-01
C. Dissolved & Entrained Gases						
None	Ci	-	-	-	-	-
Total for Period	Ci	0.00E+00	0.00E+00	0.00E+00	0.00E+00	0.00E+00
D. Gross Alpha						
Total for Period	Ci	0.00E+00	0.00E+00	0.00E+00	0.00E+00	0.00E+00

Attachment 1
Summary of Gaseous and Liquid Effluents

Brunswick Steam Electric Plant Units 1 & 2
 Period 1/1/2017 - 12/31/2017

Liquid Effluents - Batch Mode - Discharge Canal

	<u>Units</u>	<u>Qtr 1</u>	<u>Qtr 2</u>	<u>Qtr 3</u>	<u>Qtr 4</u>	<u>Year</u>
A. Fission and Activation Products						
Mn-54	Ci	0.00E+00	1.99E-07	0.00E+00	0.00E+00	1.99E-07
Co-60	Ci	2.04E-04	3.27E-04	2.19E-05	1.16E-05	5.65E-04
Zn-69m	Ci	0.00E+00	0.00E+00	1.41E-06	0.00E+00	1.41E-06
I-131	Ci	3.13E-04	6.71E-05	1.20E-04	4.97E-04	9.97E-04
I-133	Ci	4.96E-04	8.01E-05	1.26E-04	1.17E-04	8.19E-04
I-135	Ci	0.00E+00	8.38E-07	0.00E+00	0.00E+00	8.38E-07
Cs-137	Ci	7.04E-05	9.72E-06	1.94E-06	8.38E-07	8.29E-05
Total for Period	Ci	1.08E-03	4.85E-04	2.71E-04	6.27E-04	2.46E-03
B. Tritium						
H-3	Ci	7.88E+01	4.32E+01	2.27E+01	2.90E+01	1.74E+02
C. Dissolved & Entrained Gases						
Xe-133	Ci	7.31E-05	8.52E-06	1.61E-05	9.68E-06	1.07E-04
Xe-135	Ci	1.45E-04	7.84E-05	8.92E-05	6.15E-06	3.19E-04
Total for Period	Ci	2.18E-04	8.69E-05	1.05E-04	1.58E-05	4.26E-04
D. Gross Alpha						
Total for Period	Ci	0.00E+00	0.00E+00	0.00E+00	0.00E+00	0.00E+00

**Attachment 1
Summary of Gaseous and Liquid Effluents**

Brunswick Steam Electric Plant Units 1 & 2
Period 1/1/2017 - 12/31/2017

Liquid Effluents - Batch Mode - Marsh Area

	<u>Units</u>	<u>Qtr 1</u>	<u>Qtr 2</u>	<u>Qtr 3</u>	<u>Qtr 4</u>	<u>Year</u>
A. Fission and Activation Products						
None	Ci	-	-	-	-	-
Total for Period	Ci	0.00E+00	0.00E+00	0.00E+00	0.00E+00	0.00E+00
B. Tritium						
H-3	Ci	0.00E+00	0.00E+00	0.00E+00	0.00E+00	0.00E+00
C. Dissolved & Entrained Gases						
None	Ci	-	-	-	-	-
Total for Period	Ci	0.00E+00	0.00E+00	0.00E+00	0.00E+00	0.00E+00
D. Gross Alpha						
Total for Period	Ci	0.00E+00	0.00E+00	0.00E+00	0.00E+00	0.00E+00

**Attachment 2
Supplemental Information**

Brunswick Steam Electric Plant Units 1 & 2
Period 1/1/2017 - 12/31/2017

ATTACHMENT 2

Supplemental Information

This attachment includes supplemental information to the gaseous and liquid effluents report.

Attachment 2 Supplemental Information

Brunswick Steam Electric Plant Units 1 & 2
Period 1/1/2017 - 12/31/2017

I. Regulatory Limits - Per Unit

A. Noble Gases - Air Dose

1. Calendar Quarter Gamma Dose	= 5	mRAD
2. Calendar Quarter Beta Dose	= 10	mRAD
3. Calendar Year Gamma Dose	= 10	mRAD
4. Calendar Year Beta Dose	= 20	mRAD

B. Liquid Effluents - Dose

1. Calendar Quarter Total Body Dose	= 1.5	mREM
2. Calendar Quarter Organ Dose	= 5	mREM
3. Calendar Year Total Body Dose	= 3	mREM
4. Calendar Year Organ Dose	= 10	mREM

C. Gaseous Effluents - Iodine-131 & 133, Tritium, and Particulates with Half-lives > 8 days

1. Calendar Quarter Organ Dose	= 7.5	mREM
2. Calendar Year Organ Dose	= 15	mREM

II. Maximum Permissible Effluent Concentrations

A. Gaseous Effluents

- Information found in Offsite Dose Calculation Manual

B. Liquid Effluents

- Information found in 10 CFR Part 20, Appendix B, Table 2, Column 2

III. Average Energy

(not applicable)

IV. Measurements and Approximations of Total Radioactivity

Analyses of specific radionuclides in selected or composited samples as described in the ODCM are used to determine the radionuclide composition of the effluent. A summary description of the method used for estimating overall errors associated with radioactivity measurements is provided as part of this attachment.

V. Batch Releases

A. Liquid Effluents

		Jan - Jun	Jul - Dec
1. Total Number of Batch Releases	=	111	92
2. Total Time (min) for Batch Releases	=	2.05E+05	1.88E+05
3. Maximum Time (min) for a Batch Release	=	3.28E+04	4.16E+04
4. Average Time (min) for Batch Releases	=	1.85E+03	2.04E+03
5. Minimum Time (min) for a Batch Release	=	1.00E+01	1.20E+01
6. Average Dilution Water Flow During Release (gpm)	=	7.46E+05	8.09E+05

B. Gaseous Effluents

		Jan - Jun	Jul - Dec
1. Total Number of Batch Releases	=	N/A	N/A
2. Total Time (min) for Batch Releases	=	N/A	N/A
3. Maximum Time (min) for a Batch Release	=	N/A	N/A
4. Average Time (min) for Batch Releases	=	N/A	N/A
5. Minimum Time (min) for a Batch Release	=	N/A	N/A

VI. Abnormal Releases

See Attachment 5, Unplanned Offsite Releases.

Attachment 2 Supplemental Information

Brunswick Steam Electric Plant Units 1 & 2
Period 1/1/2017 - 12/31/2017

Carbon-14

In Regulatory Guide 1.21, Revision 2, "Measuring, Evaluating, and Reporting Radioactive Material in Liquid and Gaseous Effluents and Solid Waste", the NRC recommends U.S. nuclear power plants evaluate whether C-14 is a "principal radionuclide" in gaseous effluents, and if so, report the amount of C-14 released. Improvements over the years in effluent management practices and fuel performance have resulted in a decrease in gaseous radionuclide (non-C-14) concentrations, and a change in the distribution of gaseous radionuclides released to the environment. As a result, many sites show C-14 has become a "principal radionuclide" for the gaseous effluent pathway, as defined in Regulatory Guide 1.21, Rev. 2. Although committed to Regulatory Guide 1.21, Rev. 1, the Brunswick Steam Electric Plant 2017 ARERR contains estimates of C-14 radioactivity released in 2017, and estimates of public dose resulting from the C-14 effluent.

Because the dose contribution of C-14 from liquid radioactive waste is much less than that contributed by gaseous radioactive waste, evaluation of C-14 in liquid radioactive waste is not required (Ref. Reg. Guide 1.21, Rev. 2). The quantity of gaseous C-14 released to the environment can be estimated by use of a C-14 source term scaling factor based on power generation (Ref. Reg. Guide 1.21, Rev. 2). The Brunswick Steam Electric Plant Updated Final Safety Analysis Report (UFSAR) states the C-14 release rate from a BWR is approximately 9.5 Ci/yr per unit assuming 80% plant capacity factor, or 292 Effective Full Power Days (EFPD). Since Brunswick Steam Electric Plant has two reactors, the total release rate would be 19.0 Ci/yr. Using actual EFPD for Unit 1 and Unit 2, the total C-14 release rate was 2.22E+01 Ci/yr.

Public dose estimates from airborne C-14 are performed using dose models in Regulatory Guide 1.109. The dose models and assumptions used are documented in the Brunswick Steam Electric Plant ODCM 3.3.3, Carbon-14. The estimated C-14 dose impact on the maximum organ dose from airborne effluents released from Brunswick Steam Electric Plant in 2017 is well below the 10CFR50, Appendix I, ALARA design objective (i.e., 15 mrem/yr per unit).

Based on the 2017 Land Use Census, the critical receptor is located in the south sector at 1.0 miles with a garden. There are no meat or milk pathways within 5 miles. Regulatory Guide 1.109 methodology was used to determine the dose to this critical receptor. The bone dose for 2017 was 4.28E+00 mrem and the total body dose was 8.55E-01 mrem.

	<u>Units</u>	<u>Year</u>
1. C-14 Activity Released	Ci	2.22E+01
2. C-14 Total Body Dose	mREM	8.55E-01
3. C-14 Organ Dose	mREM	4.28E+00

Receptor Location **1.0 miles S**
Critical Age **CHILD**
Critical Organ **BONE**

Attachment 2 Supplemental Information

Brunswick Steam Electric Plant Units 1 & 2
Period 1/1/2017 - 12/31/2017

Discussion of liquid release from the BSEP Sewage Treatment Plant

In accordance with the Brunswick Steam Electric Plant (BSEP) National Pollutant Discharge Elimination System (NPDES) Permit Number NC0007064 the decant from the BSEP Sewage Treatment Plant is released to Outfall Number 004. Outfall Number 004 discharges to the discharge canal which is a designated release point. The BSEP sewage decant is monitored continuously with a composite sampler for gamma and tritium analysis. On December 11, 2013 the monthly effluent sample contained tritium, there was no detectable gamma activity. Condition Report (CR) 651320 was generated and daily sampling was initiated for effluent accountability. Inputs to the system were sampled and it was discovered that tritiated groundwater is leaking into the Number 6 lift station. The source of tritium is from pre-existing groundwater contamination in the general area surrounding the Number 6 lift station. Regulatory Affairs confirmed this was not reportable per NEI 07-07 groundwater reporting. Approximately $1.45\text{E}+06$ gallons containing $4.61\text{E}-02$ curies of tritium was released in 2017 to the discharge canal.

Discussion of liquid releases from the Storm Drain Collector Basin (SDCB)

During periods of heavy rain, the contents of the SDCB may be released to the discharge canal in accordance with regulatory requirements to protect plant personnel and equipment. The SDCB was released directly to the discharge canal on 29 occasions in 2017 due to heavy rains. Approximately $3.73\text{E}+06$ gallons containing $1.12\text{E}-01$ curies of tritium were released. There was no detectable gamma radioactivity.

Discussion of liquid releases from the Storm Drain Stabilization Facility (SDSF)

The SDSF collects rainwater, water from miscellaneous low volume drains on plant site, water from the Groundwater Extraction System, and water from the Unit 1 CST Remediation Facility. Treatment consists of filtration and evaporation. When sufficient water has accumulated in the pond it is released into the intake canal where it is drawn into the plant circulating and service water system and eventually released into the discharge canal. There were 12 SDSF releases in 2017. Approximately $8.33\text{E}+07$ gallons containing $5.27\text{E}+00$ curies of tritium were released from the SDSF. There was no detectable gamma radioactivity.

Discussion of water evaporation from the Storm Drain Stabilization Pond (SDSP)

It was calculated that $8.09\text{E}+06$ cubic feet of tritiated water vapor was released via evaporation from the SDSP in 2017. This yields $2.50\text{E}-01$ curies of tritium released to the atmosphere as a ground release. The nearest resident to the pond is in the northwest sector at approximately 0.3 miles. The maximum exposed individuals at that location received a calculated dose of $7.64\text{E}-05$ mrem via the inhalation pathway in 2017. Only inhalation dose was determined because the exposed individuals do not have a garden and also do not have any milk or meat animals at this location.

Discussion of water evaporation from the Storm Drain Stabilization Facility (SDSF)

It was calculated that $6.40\text{E}+05$ cubic feet of tritiated water vapor was released via evaporation from the SDSF in 2017. This yields $3.01\text{E}-01$ curies of tritium released to the atmosphere as a ground release. The nearest resident to the pond is in the north northwest sector at approximately 0.5 miles. The maximum exposed individuals at that location received a calculated dose of $1.94\text{E}-04$ mrem via the inhalation pathway in 2017. Only inhalation dose was determined because the exposed individuals do not have a garden and also do not have any milk or meat animals at this location.

Attachment 2 Supplemental Information

Brunswick Steam Electric Plant Units 1 & 2
Period 1/1/2017 - 12/31/2017

Discussion of liquid releases from the Marsh to Nancy's Creek

Samples are routinely analyzed from the marsh areas that drain into Nancy's Creek during falling tides. The marsh areas are all on company owned property. The marsh land is under the influence of high and low tides and releases to Nancy's Creek, which is offsite. This constitutes a release point for evaluation. The sampling program consists of monthly sampling and analysis at eight locations. All gamma analyses performed in 2017 were less than the Lower Limit of Detection (LLD). Some tritium analyses were greater than the LLD. The average tritium concentration each month, two high tides per day, the area of the marsh at high tide, the days in the month, and a conservative factor of 2 were used to calculate the amount of tritium released each month. In 2017, it was calculated that $5.38E+07$ gallons were released to Nancy's Creek containing $1.06E-01$ curies of tritium. This yielded a Total Body dose of $1.29E-03$ mrem to an adult from eating fish and invertebrate (shrimp, crabs, etc.).

Discussion of liquid releases from the Storm Drain Stabilization Pond (SDSP)

The SDSP collects rainwater as its only input source. Treatment from this location consists of sedimentation, evaporation, and transpiration. When sufficient water has accumulated in the pond, it is released into the intake canal where it is drawn into the circulating and service water system and eventually released into the discharge canal. There were 2 SDSP releases in 2017. Approximately $1.19E+07$ gallons were released in 2017 containing $0.00E+00$ curies of tritium. There was no detectable gamma radioactivity.

**Attachment 2
Supplemental Information**

Brunswick Steam Electric Plant Units 1 & 2
Period 1/1/2017 - 12/31/2017

Overall Estimate of Error for Effluent Radioactivity Release Reported

The estimated percentage of overall error for Gaseous effluent release data at Brunswick Steam Electric Plant is listed below. These values were derived by taking the square root of the sum of the squares of the discrete individual estimates of error.

- | | | |
|---------------------------------|---|-------|
| 1. Fission and Activation Gases | = | ± 25% |
| 2. Particulates and Iodine | = | ± 25% |
| 3. Tritium | = | ± 15% |

The estimated percentage of overall error for Liquid effluent release data at Brunswick Steam Electric Plant is listed below. These values were derived by taking the square root of the sum of the squares of the discrete individual estimates of error.

- | | | |
|---|---|-------|
| 1. Fission and Activation Products and
Dissolved and Entrained Noble Gases | = | ± 17% |
| 2. Tritium | = | ± 23% |
| 3. Gross Alpha | = | ± 32% |

Overall Estimate of Error for Solid Waste Radioactivity Reported

The estimated percentage of overall error for Solid Waste data at Brunswick Steam Electric Plant has been determined to be ± 10%.

**Attachment 2
Supplemental Information**

Brunswick Steam Electric Plant Units 1 & 2
Period 1/1/2017 - 12/31/2017

Summary of Changes in Land Use Census Affecting Effluent Dose Calculations

The 2017 Land Use Census was performed June 2, 8, 20, 23, and 29, 2017. The results were certified and made available for use on July 9, 2017. The following are changes to residences, gardens, and milk animals from the previous year.

Residences

No changes to nearest residence in each sector.

Gardens

The garden in the N sector at 1.0 miles was no longer present and a replacement was not found.
The garden in the SW sector at 2.2 miles was replaced by a garden at 2.8 miles.
The garden in the NNW sector at 0.9 miles was replaced by a garden 0.8 miles.

Milk Animals

No milk animal was present within 5 miles in each sector.

Environmental Monitoring Locations

No changes to environmental monitoring locations in each sector.

Attachment 3
Solid Radioactive Waste Disposal

Brunswick Steam Electric Plant Units 1 & 2
Period 1/1/2017 - 12/31/2017

ATTACHMENT 3

Solid Radioactive Waste Disposal

This attachment includes a summary of the solid waste shipped off-site for burial and/or disposal, including:

- Container volume
- Total Curie content
- Principal Radionuclides
- Source/Type of waste
- Solidification agent or absorbent
- Type of shipping container
- Number of shipments
- Other relevant information as necessary

Attachment 3 Solid Radioactive Waste Disposal

Brunswick Steam Electric Plant Units 1 & 2
Period 1/1/2017 - 12/31/2017

Type of Waste Shipped	Number of Shipments	Number of Containers	Waste Class	Container Type	Solidification Agent	Burial Volume (m ³)	Total Activity (Curies)
1. <u>Waste from Liquid Systems</u>							
a. Spent Resins, Filters, Sludges (dewatered)	13	13	A	Type A GDP	N/A	60.7	8.24E+01
b. Spent Resins, Filters, Sludges (dewatered)	2	2	B	Type B	N/A	4.53	2.67E+02
c. Solidified (cement) Acids, Oily Water	None	-	-	-	-	-	-
2. <u>Dry Solid Waste</u>							
a. Dry Active Waste (compacted & non-compacted)	34	51	A	Type A GDP	N/A	1400	2.74E+00
b. Irradiated Components	2	2	C	Type B	N/A	3.16	2.54E+04
c. Other Waste (oil/sludge)	8	8	A	Type A GDP	N/A	98.9	4.62E-01
3. <u>Total Solid Waste</u>	59	76	-	-	-	1.53E+03	2.58E+04

NOTE: Total Activity determined by estimate. Solid Waste listed above shipped for processing to various waste processing services or directly shipped to licensed disposal facility.

Attachment 3 Solid Radioactive Waste Disposal

Brunswick Steam Electric Plant Units 1 & 2
Period 1/1/2017 - 12/31/2017

Type of Waste Shipped	Radionuclide	% Abundance
1. <u>Waste from Liquid Systems</u>		
a. Spent Resins, Filters, Sludges (dewatered)	Fe-55	2.44E+01%
	Mn-54	3.65E+00%
	Co-60	5.90E+01%
<i>Class A & B combined</i>	Ni-63	5.23E+00%
	Zn-65	2.85E+00%
	Cs-137	1.72E+00%
b. Solidified (cement) Acids, Oily Water	N/A	N/A
2. <u>Dry Solid Waste</u>		
a. Dry Active Waste (compacted & non- compacted)	Cr-51	1.19E+00%
	Fe-55	3.39E+01%
	Mn-54	4.04E+00%
	Co-60	5.34E+01%
	Ni-63	3.55E+00%
	Zn-65	1.15E+00%
b. Irradiated Components	Fe-55	4.24E+01%
	Co-60	5.03E+01%
	Ni-63	5.00E+00%
	Mn-54	1.39E+00%
c. Other Waste (oil/sludge)	Cr-51	2.12E+00%
	Mn-54	4.15E+00%
	Fe-55	3.34E+01%
	Co-58	1.06E+00%
	Co-60	5.22E+01%
	Ni-63	3.43E+00%
	Zn-65	1.20E+00%

**Attachment 4
Meteorological Data**

Brunswick Steam Electric Plant Units 1 & 2
Period 1/1/2017 - 12/31/2017

ATTACHMENT 4

Meteorological Data

This attachment includes a summary of meteorological joint frequency distributions of wind speed, wind direction, and atmospheric stability (hours of occurrence).

Attachment 4 Meteorological Data

Brunswick Steam Electric Plant Units 1 & 2
Period 1/1/2017 - 12/31/2017

2017 Issues with Meteorological Tower Equipment

In 2017, Brunswick Steam Electric Plant experienced significant equipment issues with the onsite meteorological tower and communications equipment as summarized in NCRs 02111482 and 02154732. Data recovery for 2017 was less than 90%, therefore the below Joint Frequency Distributions for both Ground and Elevated release points do not meet the requirements of Regulatory Guide 1.23, revision 0. Complicating repairs, NCR 02121255 documented delays in repairs to the meteorological tower beginning in May 2017 when an osprey, a protected migratory bird species, began nesting at the top of the tower. Work was suspended for at least 90 days until the nest became inactive. Personnel were not permitted within 300 feet of the nest.

Annual air dispersion and deposition modeling cannot be accurately performed for 2017. This does not impact the annual average air dispersion and deposition values used in the ODCM for routine gaseous radioactive effluent releases, or the accuracy of effluent releases reported in 2017.

Attachment 4 Meteorological Data

Brunswick Steam Electric Plant Units 1 & 2
Period 1/1/2017 - 12/31/2017

Ground Releases

Stability Class	Wind Speed (mph)	Hours of Occurrence															
		Sector															
		N	NNE	NE	ENE	E	ESE	SE	SSE	S	SSW	SW	WSW	W	WNW	NW	NNW
A	0.76-3.50	0	0	0	0	0	0	0	0	0	0	0	0	0	0	0	0
	3.51-7.50	0	0	0	0	0	0	0	0	0	0	0	0	0	0	0	0
	7.51-12.50	0	0	0	0	0	0	0	0	0	0	0	0	0	0	0	0
	12.51-18.50	0	0	0	0	0	0	0	0	0	0	0	0	0	0	0	0
	18.51-25.00	0	0	0	0	0	0	0	0	0	0	0	0	0	0	0	0
	25+	0	0	0	0	0	0	0	0	0	0	0	0	0	0	0	0
B	0.76-3.50	0	0	0	0	0	0	0	0	0	0	0	0	0	0	0	0
	3.51-7.50	1	4	2	1	0	0	1	3	0	0	0	0	2	3	3	3
	7.51-12.50	2	3	0	2	2	3	0	0	0	0	2	2	0	0	2	1
	12.51-18.50	1	0	0	0	0	0	0	0	0	0	3	1	0	0	0	0
	18.51-25.00	0	0	0	0	0	0	0	0	0	0	0	0	0	0	0	0
	25+	0	0	0	0	0	0	0	0	0	0	0	0	0	0	0	0
C	0.76-3.50	1	1	0	1	0	0	0	1	0	0	0	0	1	3	1	1
	3.51-7.50	12	13	3	7	3	4	4	10	3	4	4	7	2	5	15	17
	7.51-12.50	3	6	5	8	8	0	0	4	2	6	18	14	0	2	7	7
	12.51-18.50	0	0	0	0	0	0	0	0	0	4	6	8	0	0	0	0
	18.51-25.00	0	0	0	0	0	0	0	0	0	0	0	0	0	0	0	0
	25+	0	0	0	0	0	0	0	0	0	0	0	0	0	0	0	0
D	0.76-3.50	17	7	10	6	3	6	3	4	2	3	6	12	11	17	10	12
	3.51-7.50	109	143	118	118	47	20	22	31	37	38	83	117	44	42	53	88
	7.51-12.50	59	61	42	80	24	7	1	12	18	94	208	201	3	2	15	41
	12.51-18.50	5	2	0	0	0	0	0	0	0	16	62	40	1	0	0	1
	18.51-25.00	0	0	0	0	0	0	0	0	0	0	1	0	0	0	0	0
	25+	0	0	0	0	0	0	0	0	0	0	0	0	0	0	0	0

Attachment 4 Meteorological Data

Brunswick Steam Electric Plant Units 1 & 2
Period 1/1/2017 - 12/31/2017

Ground Releases

Stability Class	Wind Speed (mph)	Hours of Occurrence															
		Sector															
		N	NNE	NE	ENE	E	ESE	SE	SSE	S	SSW	SW	WSW	W	WNW	NW	NNW
E	0.76-3.50	40	34	23	17	13	9	8	10	15	5	11	35	41	38	26	29
	3.51-7.50	59	58	19	38	24	5	0	10	28	22	92	162	22	13	28	46
	7.51-12.50	7	0	0	1	1	0	0	2	7	14	38	87	0	0	4	4
	12.51-18.50	0	0	0	0	0	0	0	0	2	1	5	7	0	0	0	0
	18.51-25.00	0	0	0	0	0	0	0	0	0	0	1	0	0	0	0	0
	25+	0	0	0	0	0	0	0	0	0	0	0	0	0	0	0	0
F	0.76-3.50	46	29	17	16	11	9	3	9	16	9	13	42	35	29	40	34
	3.51-7.50	13	3	4	3	2	2	4	1	9	5	13	6	0	0	4	4
	7.51-12.50	0	0	0	0	0	0	0	0	0	1	1	1	1	0	0	0
	12.51-18.50	0	0	0	0	0	0	0	0	0	0	0	0	0	0	0	0
	18.51-25.00	0	0	0	0	0	0	0	0	0	0	0	0	0	0	0	0
	25+	0	0	0	0	0	0	0	0	0	0	0	0	0	0	0	0
G	0.76-3.50	73	21	6	2	1	2	0	0	0	3	5	20	26	36	67	71
	3.51-7.50	8	0	0	0	0	0	0	0	1	1	0	2	0	0	1	5
	7.51-12.50	0	0	0	0	0	0	0	0	2	2	0	0	0	0	0	0
	12.51-18.50	0	0	0	0	0	0	0	0	0	0	1	0	0	0	0	0
	18.51-25.00	0	0	0	0	0	0	0	0	0	0	0	0	0	0	0	0
	25+	0	0	0	0	0	0	0	0	0	0	0	0	0	0	0	0

Attachment 4 Meteorological Data

Brunswick Steam Electric Plant Units 1 & 2
Period 1/1/2017 - 12/31/2017

Elevated Releases

Stability Class	Wind Speed (mph)	Hours of Occurrence															
		Sector															
		N	NNE	NE	ENE	E	ESE	SE	SSE	S	SSW	SW	WSW	W	WNW	NW	NNW
A	0.76-3.50	0	0	0	0	0	0	0	0	0	0	0	0	0	0	0	0
	3.51-7.50	0	0	0	0	0	0	0	0	0	0	0	0	0	0	0	0
	7.51-12.50	0	0	0	0	0	0	0	0	0	0	0	0	0	0	0	0
	12.51-18.50	0	0	0	0	0	0	0	0	0	0	0	0	0	0	0	0
	18.51-25.00	0	0	0	0	0	0	0	0	0	0	0	0	0	0	0	0
	25+	0	0	0	0	0	0	0	0	0	0	0	0	0	0	0	0
B	0.76-3.50	0	0	0	0	0	0	0	0	0	0	0	0	0	0	0	0
	3.51-7.50	0	1	0	0	0	0	0	0	0	0	0	0	0	0	0	0
	7.51-12.50	1	2	0	1	2	0	2	2	0	0	0	0	1	4	3	2
	12.51-18.50	1	8	0	4	1	0	0	0	0	0	2	1	0	1	0	0
	18.51-25.00	1	0	0	0	0	0	0	0	0	0	3	0	0	0	2	0
	25+	0	0	0	0	0	0	0	0	0	0	2	0	0	0	0	0
C	0.76-3.50	0	0	0	0	0	0	0	0	0	0	0	0	0	0	0	0
	3.51-7.50	7	2	2	2	4	1	4	2	1	2	1	3	2	4	3	4
	7.51-12.50	5	9	1	5	1	2	1	7	1	3	7	5	2	7	8	5
	12.51-18.50	5	8	2	8	7	0	2	2	0	5	15	13	1	5	6	6
	18.51-25.00	0	2	2	0	0	0	0	0	0	5	6	2	0	3	6	1
	25+	0	0	0	0	0	0	0	0	0	0	2	0	1	0	1	0
D	0.76-3.50	1	1	3	1	0	0	2	1	0	0	1	1	2	0	2	1
	3.51-7.50	10	11	17	25	5	5	17	10	11	14	11	18	13	12	8	8
	7.51-12.50	33	53	58	53	19	2	18	25	39	48	53	94	33	21	22	27
	12.51-18.50	73	129	108	72	26	7	4	5	19	81	119	149	32	30	34	46
	18.51-25.00	31	29	32	30	3	0	1	9	12	54	67	55	2	15	26	27
	25+	4	1	0	0	0	0	0	0	0	5	13	52	12	1	1	8

Attachment 4 Meteorological Data

Brunswick Steam Electric Plant Units 1 & 2
Period 1/1/2017 - 12/31/2017

Elevated Releases

Stability Class	Wind Speed (mph)	Hours of Occurrence															
		Sector															
		N	NNE	NE	ENE	E	ESE	SE	SSE	S	SSW	SW	WSW	W	WNW	NW	NNW
E	0.76-3.50	0	0	0	1	0	0	0	0	0	0	1	1	1	0	0	1
	3.51-7.50	3	2	3	10	7	4	0	5	6	8	5	4	10	1	4	3
	7.51-12.50	8	15	24	6	14	5	3	3	13	10	9	49	67	13	5	5
	12.51-18.50	54	53	44	29	39	4	4	4	18	22	54	126	15	31	30	28
	18.51-25.00	8	7	0	0	1	0	0	7	7	23	66	78	2	20	18	17
	25+	0	0	0	0	0	0	0	0	5	5	16	5	0	0	0	2
F	0.76-3.50	0	1	0	0	1	1	1	1	0	0	4	1	1	0	0	
	3.51-7.50	4	1	0	6	0	6	3	2	4	7	5	7	9	2	0	1
	7.51-12.50	3	6	7	6	5	2	0	3	11	7	3	20	16	6	4	0
	12.51-18.50	17	11	11	18	14	2	13	6	22	18	11	23	13	14	18	11
	18.51-25.00	11	10	1	0	0	0	2	0	2	8	8	4	1	14	13	17
	25+	0	0	0	0	0	0	0	0	0	0	0	0	0	0	1	0
G	0.76-3.50	1	3	4	0	1	0	1	1	0	0	3	5	2	1	4	
	3.51-7.50	8	8	6	9	3	5	5	8	5	6	7	9	12	9	5	4
	7.51-12.50	5	7	3	10	11	21	8	5	1	6	7	26	20	14	7	8
	12.51-18.50	16	15	12	5	3	6	1	2	13	11	11	16	8	10	13	16
	18.51-25.00	11	1	2	1	0	0	0	0	0	1	1	6	0	1	2	14
	25+	0	0	0	0	0	0	0	1	0	1	0	0	0	0	0	2

Attachment 5
Unplanned Offsite Releases

Brunswick Steam Electric Plant Units 1 & 2
Period 1/1/2017 - 12/31/2017

ATTACHMENT 5

Unplanned Offsite Releases

This attachment includes a summary of the unplanned offsite releases of gaseous and liquid radioactive effluents.

Attachment 5
Unplanned Offsite Releases

Brunswick Steam Electric Plant Units 1 & 2
Period 1/1/2017 - 12/31/2017

Brunswick Steam Electric Plant did not experience any unplanned offsite gaseous or liquid effluent releases in 2017.

Attachment 6
Assessment of Radiation Dose from Radioactive Effluents to Members of the Public

Brunswick Steam Electric Plant Units 1 & 2
Period 1/1/2017 - 12/31/2017

ATTACHMENT 6

Assessment of Radiation Dose from Radioactive Effluents to Members of the Public
(includes fuel cycle dose calculation results)

This attachment includes an assessment of radiation doses to the maximum exposed member of the public due to radioactive liquid and gaseous effluents released from the site for each calendar quarter for the calendar year of the report as well as the total dose for the calendar year.

This attachment also includes an assessment of radiation doses to the maximum exposed member of the public from all uranium fuel cycle sources within 8 km of the site for the calendar year of this report to show conformance with 40 CFR Part 190.

Methods for calculating the dose contribution from liquid and gaseous effluents are given in the Offsite Dose Calculation Manual (ODCM).

Attachment 6
Assessment of Radiation Dose from Radioactive Effluents to Members of the Public

Brunswick Steam Electric Plant Units 1 & 2
 Period 1/1/2017 - 12/31/2017

Gaseous Effluents Dose Summary

	<u>Units</u>	<u>Qtr 1</u>	<u>Qtr 2</u>	<u>Qtr 3</u>	<u>Qtr 4</u>	<u>Year</u>
A. Noble Gases						
1. Maximum Beta Air	mRAD	3.66E-03	1.98E-03	5.08E-03	1.46E-03	1.22E-02
(a) Limit	mRAD	20.00	20.00	20.00	20.00	40.00
(b) % of Limit		1.83E-02	9.89E-03	2.54E-02	7.32E-03	3.05E-02
2. Maximum Gamma Air	mRAD	5.70E-03	1.92E-03	4.18E-03	1.91E-03	1.37E-02
(a) Limit	mRAD	10.00	10.00	10.00	10.00	20.00
(b) % of Limit		5.70E-02	1.92E-02	4.18E-02	1.91E-02	6.85E-02

Receptor Location **0.7 miles ENE**

B. Iodine, H-3, & Particulates

1. Maximum Organ Dose	mREM	1.20E-02	5.31E-03	1.06E-02	1.35E-02	4.14E-02
(a) Limit	mREM	15.00	15.00	15.00	15.00	30.00
(b) % of Limit		8.01E-02	3.54E-02	7.07E-02	9.01E-02	1.38E-01

Receptor Location **4.75 miles NE**

Critical Age **INFANT**

Critical Organ **THYROID**

Attachment 6
Assessment of Radiation Dose from Radioactive Effluents to Members of the Public

Brunswick Steam Electric Plant Units 1 & 2
 Period 1/1/2017 - 12/31/2017

Liquid Effluents Dose Summary

	<u>Units</u>	<u>Qtr 1</u>	<u>Qtr 2</u>	<u>Qtr 3</u>	<u>Qtr 4</u>	<u>Year</u>
A. Batch & Continuous Mode						
1. Maximum Organ Dose	mREM	4.71E-05	2.20E-05	2.23E-05	2.88E-05	1.20E-04
(a) Limit	mREM	10.00	10.00	10.00	10.00	20.00
(b) % of Limit		4.71E-04	2.20E-04	2.23E-04	2.88E-04	6.02E-04
2. Maximum Total Body Dose	mREM	2.56E-05	1.77E-05	1.40E-05	1.03E-05	6.76E-05
(a) Limit	mREM	3.00	3.00	3.00	3.00	6.00
(b) % of Limit		8.55E-04	5.89E-04	4.65E-04	3.44E-04	1.13E-03

Critical Age **ADULT**

Critical Organ **THYROID**

**Attachment 6
Assessment of Radiation Dose from Radioactive Effluents to Members of the Public**

Brunswick Steam Electric Plant Units 1 & 2
Period 1/1/2017 - 12/31/2017

40 CFR Part 190 Uranium Fuel Cycle Dose Calculation Results

In accordance with the requirements of 40 CFR Part 190, the annual dose commitment to any member of the general public shall be calculated to assure that doses are limited to 25 millirems to the total body or any organ with the exception of the thyroid which is limited to 75 millirems. The fuel cycle dose assessment for Brunswick Steam Electric Plant includes liquid and gaseous effluent dose contributions from Brunswick Steam Electric Plant and direct and air-scatter dose from the onsite ISFSI and Turbine Buildings. No other uranium fuel cycle facility contributes significantly to the maximum exposed individual. Also included is dose from Carbon-14, evaporation of tritium from both the SDSP and SDSF, and marsh releases containing tritium to Nancy's Creek (Ref. Attachment 2, Supplemental Information, of this report for further information). The combined dose to a maximum exposed individual from effluent releases and direct and air-scatter dose is below 40 CFR Part 190 limits as shown by the following summary.

Note: The 40 CFR Part 190 effluent dose analysis to the maximum exposed individual from liquid and gas releases does not include the dose from noble gases (i.e., total body and skin) due to the low significance compared to other dose pathways.

40 CFR Part 190 Effluent Dose Summary			
A. Gaseous Effluent Dose			
1. Location	4.75 miles NE		
2. Critical Age	INFANT		
3. Critical Organ	THYROID		
4. Organ Dose (mREM)	4.14E-02		
5. Total Body Dose (mREM)	7.45E-03		
B. Liquid Effluent Dose			
1. Location	0.10 miles SW		
2. Critical Age	ADULT		
3. Critical Organ	THYROID		
4. Organ Dose (mREM)	1.20E-04		
5. Total Body Dose (mREM)	6.76E-05		
C. Carbon-14 Dose			
1. Location	1.00 miles S		
2. Critical Age	CHILD		
3. Critical Organ	BONE		
4. Organ Dose (mREM)	4.28E+00		
5. Total Body Dose (mREM)	8.55E-01		
D. SDSP Evaporation H-3 Dose			
1. Location	0.30 miles NW		
2. Critical Age	TEEN		
3. Critical Organ	N/A		
4. Organ Dose (mREM)	7.64E-05		
5. Total Body Dose (mREM)	7.64E-05		
E. SDSF Evaporation H-3 Dose			
1. Location	0.50 miles NNW		
2. Critical Age	TEEN		
3. Critical Organ	N/A		
4. Organ Dose (mREM)	1.94E-04		
5. Total Body Dose (mREM)	1.94E-04		
F. Nancy's Creek Marsh H-3 Dose			
1. Location	Nancy's Creek		
2. Critical Age	ADULT		
3. Critical Organ	N/A		
4. Organ Dose (mREM)	1.29E-03		
5. Total Body Dose (mREM)	1.29E-03		

Attachment 6

Assessment of Radiation Dose from Radioactive Effluents to Members of the Public

Brunswick Steam Electric Plant Units 1 & 2 Period 1/1/2017 - 12/31/2017

Direct and air-scatter radiation dose contributions from the onsite ISFSI and Turbine Buildings are shown in plant operating manual OPLP-36, 10 CFR 72.212 Report, revision 6. The maximum dose rate to the nearest real individual from the ISFSI and Turbine Buildings is conservatively calculated to be less than 14.8 mrem/yr. The below excerpt from plant operating manual OPLP-36, 10 CFR 72.212 Report, revision 4, Attachment 1, is provided to document the method used to calculate the dose from the onsite ISFSI and Turbine Buildings as less than 14.8 mrem/yr to the nearest real individual.

5.2.2 Dose from Normal Operations and Anticipated Occurrences

5. *The real dose contribution from direct radiation sources during plant operations at BSEP it taken at 14.8 mrem/year.*

Dose contributions from Carbon-14 in gaseous effluents have been determined from ODCM 3.3.3, Carbon-14. The maximum dose rate to the nearest real individual from the release of Carbon-14 in gaseous effluents is conservatively calculated to be less than $4.28\text{E}+00$ mrem/yr based on $2.22\text{E}+01$ Curies released in 2017 (Ref. Attachment 2, Supplemental Information, of this report).

Dose contributions from evaporation of the Storm Drain Stabilization Pond (SDSP) have been determined from ODCM 3.3.2, I-131, I-133, Particulates, and Tritium, equation 3.2-19. The maximum dose rate to the nearest real individual from evaporation of tritium in the SDSP is conservatively calculated to be less than $7.64\text{E}-05$ mrem/yr based on $2.50\text{E}-01$ Curies released in 2017 (Ref. Attachment 2, Supplemental Information, of this report).

Dose contributions from evaporation of the Storm Drain Stabilization Facility (SDSF) have been determined from ODCM 3.3.2, I-131, I-133, Particulates, and Tritium, equation 3.2-19. The maximum dose rate to the nearest real individual from evaporation of tritium in the SDSF is conservatively calculated to be less than $1.94\text{E}-04$ mrem/yr based on $3.01\text{E}-01$ Curies released in 2017 (Ref. Attachment 2, Supplemental Information, of this report).

Dose contributions from marsh releases to Nancy's Creek from ODCM 2.1.5, Marsh Releases. The maximum dose rate to the nearest real individual from marsh releases to Nancy's Creek is conservatively calculated to be less than $1.29\text{E}-03$ mrem/yr based on $1.06\text{E}-01$ Curies released in 2017 (Ref. Attachment 2, Supplemental Information, of this report).

Total dose from liquid and gaseous effluents from Brunswick Steam Electric Plant and the additional pathways mentioned above is conservatively estimated to be less than 20 mrem/yr for total body and organ. It is recognized summing dose for different organs and age groups is not entirely accurate. However, the sum of the organ and age specific doses will always be less than the sum of the maximums of each. Therefore, summing the maximum values of each provides the most conservative value to ensure compliance with 40 CFR 190. The dose from all pathways related to operation of Brunswick Steam Electric Plant meets the 40 CFR Part 190 requirements of an annual dose commitment to any member of the general public of less than 25 mrem total body or any organ and 75 mrem to the thyroid.

Attachment 7
Information to Support the NEI Ground Water Protection Initiative

Brunswick Steam Electric Plant Units 1 & 2
Period 1/1/2017 - 12/31/2017

ATTACHMENT 7

Information to Support the NEI Ground Water Protection Initiative

This attachment includes a summary of voluntary reports made in accordance with the NEI Ground Water Protection Initiative and a summary of ground water well sample data.

Attachment 7
Information to Support the NEI Ground Water Protection Initiative

Brunswick Steam Electric Plant Units 1 & 2
Period 1/1/2017 - 12/31/2017

The Brunswick Steam Electric Plant groundwater sampling and analysis program is a significant surveillance program. Wells are installed around the Storm Drain Stabilization Pond (SDSP), in the Protected Area (PA), and throughout the Owner Controlled Area (OCA). The wells listed in the ODCM are collected as part of the Radiological Environmental Monitoring Program (REMP) and reported in the Annual Radiological Environmental Operating Report (AREOR). The monitoring wells not described in the ODCM are listed below. The list consists of shallow and intermediate wells in different locations around the OCA and PA. They are used to evaluate groundwater movement and for remediation of the Unit 1 Condensate Storage Tank (CST) leak and the SDSP.

Unit 1 CST Groundwater Wells - The investigation into groundwater impacts resulting from the December 2010 Unit 1 Condensate Storage Tank line leak resulted in the installation of numerous monitoring/recovery wells. Two of these wells (U1CSTREM-07BCH and U1CSTREM-09BCH) are installed in the Castle Hayne aquifer (greater than 70' below ground surface) to investigate and monitor potential impacts to the aquifer. Ten of these wells (U1CSTREM-05, U1CSTREM-02B, U1CSTREM-08/GWM-17, U1CSTREM-09B, U1CSTREM-15/GWM-15, U1CSTREM- 21B, U1CSTREM-22B, U1CSTREM-27B, MW-01B, and MWPA-111B/GWM-01) are installed in the dense sand unit (45' - 70' below ground surface) to investigate and monitor impacts to this flow zone comprised of native material beneath the plant excavation backfill. Three of these dense sand wells are currently being used as recovery wells as part of the groundwater remediation effort (GWM-01, GWM-15, GWM-17). Twenty-four of these wells (U1CSTREM-02C/GWM-01, U1CSTREM-09C, U1CSTREM-10/GWM-04, U1CSTREM-11, U1CSTREM-12, U1CSTREM-13/GWM-13, U1CSTREM-14/GWM-15, U1CSTREM-16/GWM-16, U1CSTREM-18/GWM-18, U1CSTREM-19/GWM-19, U1CSTREM-21C, U1CSTREM-22C/GWM-07, U1CSTREM-23/GWM-11, U1CSTREM-24/GWM-22, U1CSTREM-25/GWM-21, U1CSTREM-26/GWM-06, U1CSTREM-27C/GWM-05, U1CSTREM-28/GWM-03, U1CSTREM-29/GWM-02, U1CSTREM-30/GWM-08, U1CSTREM-31/GWM-09, U1CSTREM-32, U1CSTREM-33/GWM-10, and MWPA-112C/GWM-12) are installed in the plant excavation backfill (up to 45' below ground surface) to investigate and monitor impacts to this flow zone where the leak occurred. Fifteen of these wells are currently used as recovery wells as part of the groundwater remediation effort.

Wells are typically sampled quarterly or semi-annually. Ground water samples are regularly analyzed for tritium and all wells are analyzed for gamma emitters. No gamma emitters, other than naturally occurring radionuclides, were identified in well samples during 2017.

Results from sampling during 2017 are shown in the table below.

No events meeting the criteria for voluntary notification per NEI 07-07, Industry Ground Water Protection Initiative, occurred at Brunswick Steam Electric Plant in 2017.

Key to below table.

- | | | |
|-----------------|---|---|
| NS | - | Not scheduled to be sampled, not sampled due to insufficient volume in well, or well inaccessible during outage. |
| pCi/l | - | picocuries per liter. |
| < LLD | - | less than lower limit of detection, typically 250 pCi/l. |
| 20,000 pCi/l | - | the Environmental Protection Agency drinking water standard for tritium. This standard applies only to water used for drinking. |
| 1,000,000 pCi/l | - | the 10 CFR Part 20, Appendix B, Table 2, Column 2, Effluent Concentration Limit for tritium. |

**Attachment 7
Information to Support the NEI Ground Water Protection Initiative**

Brunswick Steam Electric Plant Units 1 & 2
Period 1/1/2017 - 12/31/2017

Brunswick <u>Shallow</u> Wells for Plant Site						
Well Name	Number of Samples in 2017	Number of Positive H-3 Samples in 2017	Average H-3 Activity (pCi/L)	Minimum H-3 Activity (pCi/L)	Maximum H-3 Activity (pCi/L)	Depth of Well (ft)
ESS-2C	4	4	6.26E+03	5.46E+03	7.77E+03	27
ESS-3C	2	2	6.49E+02	6.45E+02	6.53E+02	14
ESS-12C	1	1	3.61E+02	3.61E+02	3.61E+02	15
ESS-13C	2	0	< LLD	< LLD	< LLD	25
ESS-16	4	4	1.21E+03	4.58E+02	1.71E+03	27
ESS-17C	4	4	7.26E+03	6.04E+03	8.57E+03	26
ESS-18C	4	3	5.91E+03	2.23E+03	1.11E+04	20
ESS-19C	3	3	9.52E+04	7.90E+04	1.16E+05	20
ESS-20C	4	4	8.10E+03	1.99E+03	1.19E+04	20
ESS-21C	1	1	2.44E+02	2.44E+02	2.44E+02	20
ESS-22C	1	1	8.03E+03	8.03E+03	8.03E+03	20
ESS-23C	2	2	8.19E+04	8.15E+04	8.23E+04	23
ESS-24C	4	4	5.17E+03	4.35E+03	7.17E+03	18
ESS-25C	1	0	< LLD	< LLD	< LLD	22
ESS-26C	2	2	1.74E+04	3.26E+03	3.15E+04	15
ESS-27C	2	2	5.73E+04	1.16E+04	1.03E+05	16
ESS-28C	2	2	5.00E+02	4.33E+02	5.66E+02	23
ESS-29C	2	0	< LLD	< LLD	< LLD	28
ESS-30C	2	2	9.83E+02	4.65E+02	1.50E+03	15
ESS-31C	2	0	< LLD	< LLD	< LLD	15
ESS-38C	1	0	< LLD	< LLD	< LLD	15
ESS-39C	1	0	< LLD	< LLD	< LLD	20
ESS-40C	1	0	< LLD	< LLD	< LLD	30
ESS-41C	1	0	< LLD	< LLD	< LLD	27
ESS-42C	1	0	< LLD	< LLD	< LLD	30
ESS-44C	1	0	< LLD	< LLD	< LLD	15
ESS-45C	1	0	< LLD	< LLD	< LLD	21
ESS-46C	1	0	< LLD	< LLD	< LLD	18
ESS-48C	1	0	< LLD	< LLD	< LLD	18
ESS-49C	1	0	< LLD	< LLD	< LLD	19
ESS-50C	1	0	< LLD	< LLD	< LLD	22
ESS-51C	1	0	< LLD	< LLD	< LLD	22
ESS-54C	1	1	2.41E+02	2.41E+02	2.41E+02	24
ESS-55C	1	0	< LLD	< LLD	< LLD	38
ESS-56C	1	0	< LLD	< LLD	< LLD	32
ESS-58C	1	0	< LLD	< LLD	< LLD	18

Attachment 7
Information to Support the NEI Ground Water Protection Initiative

Brunswick Steam Electric Plant Units 1 & 2
 Period 1/1/2017 - 12/31/2017

Brunswick <u>Shallow</u> Wells for Plant Site - continued						
Well Name	Number of Samples in 2017	Number of Positive H-3 Samples in 2017	Average H-3 Activity (pCi/L)	Minimum H-3 Activity (pCi/L)	Maximum H-3 Activity (pCi/L)	Depth of Well (ft)
ESS-59C	1	0	< LLD	< LLD	< LLD	18
ESS-60C	1	0	< LLD	< LLD	< LLD	19
ESS-67C	2	0	< LLD	< LLD	< LLD	25
ESS-68C	1	0	< LLD	< LLD	< LLD	19
ESS-69C	1	0	< LLD	< LLD	< LLD	30
ESS-70C	1	0	< LLD	< LLD	< LLD	18
ESS-71C	1	0	< LLD	< LLD	< LLD	19
ESS-72C	2	0	< LLD	< LLD	< LLD	18
ESS-73C	1	0	< LLD	< LLD	< LLD	15
ESS-74C	1	0	< LLD	< LLD	< LLD	25
ESS-201C	4	4	1.45E+04	8.83E+03	1.96E+04	19
ESS-202C	4	4	3.26E+04	2.92E+04	3.50E+04	19
ESS-203C	4	4	2.06E+03	1.98E+03	2.14E+03	19
ESS-STAB	2	2	2.72E+03	2.61E+03	2.82E+03	31
ESS-NC-4A	3	3	8.60E+03	3.11E+03	1.15E+04	17
MW-1	12	12	5.57E+02	3.32E+02	8.63E+02	24
MW-2	2	1	3.23E+02	3.23E+02	3.23E+02	24
MW-3	2	1	3.88E+02	3.88E+02	3.88E+02	26
MWPA-100C	2	1	3.30E+02	3.30E+02	3.30E+02	30
MWPA-101C	2	2	6.67E+02	6.21E+02	7.12E+02	29
MWPA-102C	2	1	3.80E+02	3.80E+02	3.80E+02	30
MWPA-103C	2	0	< LLD	< LLD	< LLD	30
MWPA-104C	4	4	4.68E+03	3.70E+03	5.20E+03	29
MWPA-105C	2	2	7.69E+02	6.41E+02	8.96E+02	30
MWPA-106C	2	2	3.80E+02	3.47E+02	4.12E+02	29
MWPA-107C	4	4	1.45E+03	1.29E+03	1.77E+03	29
MWPA-108C	4	4	7.25E+02	4.82E+02	1.03E+03	29
MWPA-109C	2	2	2.12E+03	9.76E+02	3.27E+03	29
MWPA-110C	4	4	9.25E+02	6.92E+02	1.13E+03	29
MWPA-113C	2	2	1.39E+03	1.33E+03	1.46E+03	25
MWPA-114C	4	4	1.84E+03	8.69E+02	3.35E+03	30
MWPA-115C	1	1	5.05E+03	5.05E+03	5.05E+03	34
MWPA-116C	2	0	< LLD	< LLD	< LLD	30
MWPA-117C	2	2	7.11E+02	6.37E+02	7.84E+02	30
MWPA-118C	2	2	6.92E+02	5.17E+02	8.66E+02	30

Attachment 7
Information to Support the NEI Ground Water Protection Initiative

Brunswick Steam Electric Plant Units 1 & 2
 Period 1/1/2017 - 12/31/2017

Brunswick <u>Intermediate</u> Wells for Plant Site						
Well Name	Number of Samples in 2017	Number of Positive H-3 Samples in 2017	Average H-3 Activity (pCi/L)	Minimum H-3 Activity (pCi/L)	Maximum H-3 Activity (pCi/L)	Depth of Well (ft)
ESS-2B	1	0	< LLD	< LLD	< LLD	58
ESS-3B	1	0	< LLD	< LLD	< LLD	52
ESS-18B	4	3	3.96E+02	2.84E+02	5.40E+02	23
ESS-19B	4	4	1.90E+04	1.14E+04	3.23E+04	42
ESS-20B	4	0	< LLD	< LLD	< LLD	43
ESS-22B	4	4	1.50E+03	1.19E+03	1.70E+03	76
ESS-38B	1	0	< LLD	< LLD	< LLD	55
ESS-39B	1	0	< LLD	< LLD	< LLD	55
ESS-51B	1	0	< LLD	< LLD	< LLD	45
ESS-52B	1	0	< LLD	< LLD	< LLD	51
ESS-53B	1	0	< LLD	< LLD	< LLD	76
MWPA-104B	4	4	5.96E+03	5.14E+03	6.67E+03	59
MWPA-107B	4	4	7.98E+03	6.78E+03	9.96E+03	60

**Attachment 7
Information to Support the NEI Ground Water Protection Initiative**

**Brunswick Steam Electric Plant Units 1 & 2
Period 1/1/2017 - 12/31/2017**

Brunswick Unit 1 CST Groundwater Wells						
Well Name	Number of Samples in 2017	Number of Positive H-3 Samples in 2017	Average H-3 Activity (pCi/L)	Minimum H-3 Activity (pCi/L)	Maximum H-3 Activity (pCi/L)	Depth of Well (ft)
GWM-01	60	60	3050	2252	4342	61
GWM-02	56	56	19330	16182	34968	45
GMW-06	0	-	-	-	-	45
GWM-08	65	65	2550	≤ LLD	3708	45
GWM-09	56	56	932	530	1724	46
GWM-10	65	65	5262	3099	13924	45
GWM-11	65	65	4536	3140	6696	45
GWM-12	66	66	5022	2321	10963	33
GMW-13	65	65	51627	12839	135101	44
GWM-14	64	64	65392	6139	151213	44
GMW-15	67	67	11771	4514	19403	59
GWM-16	39	39	86216	18618	156658	40
GMW-17	45	43	4863	≤ LLD	78047	68
GWM-18	62	62	224661	79072	316531	29
GMW-19	57	57	19912	8385	38692	40
GMW-20	66	66	7592	≤ LLD	14051	45
GMW-21	66	66	18519	13485	27025	45
GWM-22	66	66	17771	11597	23804	29
MW-1	12	12	557	332	809	24
MW-1B	12	11	646	≤ LLD	955	45
U1CSTREM-02B	12	3	282	≤ LLD	311	68
U1CSTREM-05B	12	11	466	≤ LLD	704	65
U1CSTREM-07BCH	12	11	1280	≤ LLD	2562	85
U1CSTREM-09B	12	12	3330	2993	3698	68
U1CSTREM-09BCH	12	12	2555	249	7967	85
U1CSTREM-09C	12	12	6593	2884	12143	45
U1CSTREM-10C	12	8	507	≤ LLD	1212	45
U1CSTREM-11C	12	5	140	≤ LLD	482	40
U1CSTREM-12C	11	8	226	≤ LLD	482	34
U1CSTREM-21B	12	12	2661	1493	3097	69
U1CSTREM-21C	12	12	3236	2198	3095	45
U1CSTREM-22B	12	1	32	≤ LLD	379	69
U1CSTREM-27B	12	6	392	≤ LLD	503	68
U1CSTREM-27C	12	10	718	≤ LLD	1746	45
U1CSTREM-28C	12	12	8202	324	24025	45
U1CSTREM-32C	12	12	1071	427	1472	45

**Attachment 8
Inoperable Equipment**

Brunswick Steam Electric Plant Units 1 & 2
Period 1/1/2017 - 12/31/2017

ATTACHMENT 8

Inoperable Equipment

This attachment includes an explanation of inoperable instruments related to effluent monitoring in excess of allowed time defined by licensing bases and an explanation of liquid hold-up tanks exceeding 10 Curies total activity (excluding tritium and dissolved or entrained noble gases).

Attachment 8
Inoperable Equipment

Brunswick Steam Electric Plant Units 1 & 2
Period 1/1/2017 - 12/31/2017

Brunswick Steam Electric Plant did not experience any instances of inoperable equipment relevant to effluent monitoring in excess of ODCM Specification 7.3.0 limits during 2017.

Brunswick Steam Electric Plant experienced no Liquid Hold-Up Tank exceeding the 10 Curie limit of ODCMS 7.3.6 during 2017.

Attachment 9
Summary of Changes to the Offsite Dose Calculation Manual

Brunswick Steam Electric Plant Units 1 & 2
Period 1/1/2017 - 12/31/2017

ATTACHMENT 9

Summary of Changes to the Offsite Dose Calculation Manual

This attachment includes a summary of changes to the ODCM and Radiological Effluent Controls.

Attachment 9

Summary of Changes to the Offsite Dose Calculation Manual

Brunswick Steam Electric Plant Units 1 & 2
Period 1/1/2017 - 12/31/2017

ODCM Revision 38

The Brunswick Steam Electric Plant ODCM was revised in 2017 and is provided in entirety below.

ODCM Revision 38 Change Summary

Revision 38 to the BSEP ODCM reduces the sampling frequency of surface water waypoints from weekly to monthly. It also reduces the number of sample points from Nancy's Creek Marsh areas. These reductions are justified because there has been a significant decrease in tritium activity since the ODCM surface samples were established and the fact that the Groundwater Extraction System has slowed the migration of tritiated water from the Storm Drain Stabilization Facility to Nancy's Creek.

The following provides a description of specific changes.

- Changed Sample ID 499 in Table 4.0-1 (p.4-8) from Cape Fear River^(c) – WP-61 to Control Station^(c) – WP-61.
- Changed sampling and analysis frequency from Weekly to Monthly for Nancy's Creek and Nancy's Creek Marsh Area sample points in Table 4.0-1 (p.4-8 & 4-9).
- Deleted sample points WP-72, WP-74, WP-82, and WP-88 and associated analysis information in Table 4.0-1 (p. 4-9).
- Added note designators "f" and "g" for Nancy's Creek Marsh Area samples on Table 4.0-1 (p.4-8 and 4-9) to reflect same designation as Nancy's Creek samples in Table 4.0-1 (p. 4-8) and analysis wording in Table 7.3.15-1.
- Updated note "g" for Table 4.0-1 (p. 4-12) to reflect a monthly sampling frequency.
- Changed sample locations from eight to four for Nancy's Creek Marsh Area on Table 7.3.15-1.
- Changed sampling and analysis frequency from Weekly or 7 days to 31 days on Table 7.3.15-1.
- Deleted analysis information related to weekly gamma isotopic composites on Table 7.3.15-1.

Attachment 9
Summary of Changes to the Offsite Dose Calculation Manual

Brunswick Steam Electric Plant Units 1 & 2
Period 1/1/2017 - 12/31/2017

BRUNSWICK STEAM ELECTRIC PLANT
OFF-SITE DOSE CALCULATION MANUAL
(ODCM)

REVISION 38

DOCKET NOS. 50-324
50-325

Duke Energy Progress, LLC

Effective Date: 8/1/17

Prepared By (Print): Brad Bagwell	<i>Bradley R. Bagwell</i>	7/24/17
Sr. Scientist / E+C	Signature	Date
Reviewed By (Print): JOEL D McLEAN	<i>Joel D McLean</i>	7/25/17
ENVIRONMENTAL SUPV / EIC	Signature	Date
Reviewed By (Print): JEFF NOLAN	<i>Jeff Nolan</i>	7/27/17
BNP PNSC Chairman	Signature	Date
Approved By (Print): KARL MOSER	<i>Karl Moser</i>	8/1/17
BNP Plant Manager	Signature	Date

Attachment 9
Summary of Changes to the Offsite Dose Calculation Manual

Brunswick Steam Electric Plant Units 1 & 2
Period 1/1/2017 - 12/31/2017

LIST OF EFFECTIVE PAGES

<u>Pages</u>	<u>Revision</u>	<u>Pages</u>	<u>Revision</u>	<u>Pages</u>	<u>Revision</u>
i - x	37	6-1-6-2	37	7.3.15-7	38
xi	35	6-3 - 7-ii	25	7.3.15-8	35
xii	37	7-iii	30	7.3.15-9 - 7.3.15-10	25
1-1	34	7-iv - 7.1.1-1	25	7.3.15-11 - 7.3.15-12	37
2-1	35	7.1.1-2	30	7.3.15-13	25
2-2 - 2-4	37	7.1.1-3	27	7.3.15-14	36
2-5	25	7.1.1-4 - 7.3.0-4	25	7.3.16-1	30
2-6 - 2-7	37	7.3.1-1	29	7.3.16-2 - 7.4.0-2	25
2-8	37	7.3.1-2 - 7.3.1-3	25	7.4.0-3	30
2-9	35	7.3.1-4	35	7.5.0-1-B 7.3.0-10	25
2-10	37	7.3.1-5	26	B 7.3.1-1	29
2-11 - 2-12	35	7.3.1-6	25	B 7.3.2-1 - B 7.3.2-2	33
2-13 - 3-3	37	7.3.1-7	35	B 7.3.3-1	35
3-4	35	7.3.2-1	29	B 7.3.4-1 - B 7.3.6-1	25
3-5 - 3-8	30	7.3.2-2 - 7.3.2-4	25	B 7.3.7-1 - B 7.3.8-1	30
3-9	25	7.3.2-5 - 7.3.2-6	33	B 7.3.9-1	31
3-10	30	7.3.2-7	26	B 7.3.10-1	25
3-11	37	7.3.2-8	25	B 7.3.11-1 - B 7.3.17-1	25
3-12 - 3-13	30	7.3.2-9 - 7.3.2.10	33	A-1 - A-18	37
3-14	25	7.3.2-11	36	B-1 - B-3	30
3-15 - 3-17	30	7.3.2-12	32	B-4	37
3-18 - 3-19	37	7.3.3-1	25	B-5 - B-36	30
3-20 - 3-21	30	7.3.3-2 - 7.3.3-3	35	C-1 - C-13	37
3-22	25	7.3.3-4 - 7.3.3-5	37	D-1	25
3-23 - 3-66	37	7.3.3-6	35	E-1 - E-3	35
4-1 - 4-2	25	7.3.3-7	25	F-1	25
4-3	26	7.3.3-8	31	F-2	26
4-4	32	7.3.4-1 - 7.3.5-1	25	F-3	32
4-5	30	7.3.5-2	37	G-1	37
4-6	34	7.3.6-1 - 7.3.7-1	25	H-1 - H-2	35
4-7 - 4-12	35	7.3.7-2	37		
4-8 - 4-9	38	7.3.7-3	25		
4-10 - 4-11	35	7.3.7-4	37		
4-12	38	7.3.8-1 - 7.3.8-2	25		
4-13 - 5-1	37	7.3.9-1	31		
5-2	30	7.3.9-2 - 7.3.15-5	25		
5-3	35	7.3.15-6	35		

TABLE OF CONTENTS

<u>Section</u>	<u>Title</u>	<u>Page</u>
SECTION 1	<u>INTRODUCTION</u>	
INTRODUCTION	1-1
SECTION 2	<u>LIQUID EFFLUENTS</u>	
INDEX TO SECTION 2	2-1
2.1	COMPLIANCE WITH 10CFR PART 20 (LIQUIDS)	2-3
2.2	COMPLIANCE WITH 10CFR PART 50 (LIQUIDS)	2-12
SECTION 3	<u>GASEOUS EFFLUENTS</u>	
INDEX TO SECTION 3	3-1
3.1	MONITOR ALARM SETPOINT DETERMINATION	3-4
3.2	COMPLIANCE WITH ODCM SPECIFICATION 7.3.7 (GASEOUS)	3-17
3.3	COMPLIANCE WITH 10CFR50 (GASEOUS).....	3-30
SECTION 4	<u>RADIOLOGICAL ENVIRONMENTAL MONITORING PROGRAM</u>	
INDEX TO SECTION 4	4-1
SECTION 5	<u>RADIOLOGICAL INTERLABORATORY COMPARISON STUDIES</u>	
INDEX TO SECTION 5	5-1
5.1	OBJECTIVE	5-2
5.2	PROGRAM	5-2
SECTION 6	<u>TOTAL DOSE (40CFR190) COMPLIANCE</u>	
INDEX TO SECTION 6	6-1
6.1	INTRODUCTION.....	6-2
6.2	GENERAL	6-2
6.3	CALCULATIONS OF TOTAL BODY DOSE	6-3
6.4	THYROID DOSE.....	6-4
SECTION 7	<u>OFFSITE DOSE CALCULATION MANUAL SPECIFICATIONS AND BASES</u>	
INDEX TO SECTION 7	7-i
7.1.0	USE AND APPLICATION.....	7.1.1-1
7.2.0	NOT USED	7.2.0-1
7.3.0	OFFSITE DOSE CALCULATION MANUAL SPECIFICATION (ODCMS) APPLICABILITY	7.3.0-1

TABLE OF CONTENTS

<u>Section</u>	<u>Title</u>	<u>Page</u>
7.4.0	REPORTING REQUIREMENTS	7.4.0-1
7.5.0	MAJOR CHANGES TO RADIOACTIVE WASTE TREATMENT SYSTEMS	7.5.0-1
B 7.3.0	OFFSITE DOSE CALCULATION MANUAL SPECIFICATION (ODCM) APPLICABILITY BASES	B 7.3.0-1
APPENDIX A	METEOROLOGICAL DISPERSION FACTOR COMPUTATIONS	A-2
APPENDIX B	CALCULATIONS OF V_i AND B_i VALUES FOR THE ELEVATED PLUME.....	B-1
APPENDIX C	DOSE PARAMETERS FOR RADIOIODINES, PARTICULATES AND TRITIUM	C-1
APPENDIX D	LOWER LIMIT OF DETECTION (LLD).....	D-1
APPENDIX E	RADIOACTIVE LIQUID AND GASEOUS EFFLUENT MONITORING INSTRUMENTATION NUMBERS	E-1
APPENDIX F	LIQUID AND GASEOUS EFFLUENT SYSTEM DIAGRAMS.....	F-1
APPENDIX G	ODCM SOFTWARE PACKAGE	G-1
APPENDIX H	χ/Q VALUES AT THE STANDARD DISTANCES FOR RELEASES FROM THE STABILIZATION FACILITY.....	H-2

LIST OF TABLES

<u>No.</u>	<u>Title</u>	<u>Page</u>
SECTION 2		
2.1-1	ECs FOR SELECTED RADIONUCLIDES	2-11
2.2-1	A _{it} VALUES FOR THE ADULT	2-14
SECTION 3		
3.1-1	GALE CODE 30 MINUTE AIR EJECTOR TECHNICAL SPECIFICATION.....	3-11
3.1-2	GASEOUS SOURCE TERMS	3-15
3.1-3	DOSE FACTORS AND CONSTANTS.....	3-16
3.2-1	RELEASES FROM BRUNSWICK STEAM ELECTRIC PLANT	3-25
3.2-2	DISTANCE TO CONTROLLING LOCATIONS AS MEASURED FROM THE BRUNSWICK PLANT CENTER	3-26
3.2-3	DISTANCE TO SITE BOUNDARIES BASED UPON BRUNSWICK PLANT CENTER AND DIRECTION FROM THE STACK	3-27
3.2-4	DOSE FACTORS FOR NOBLE GASES AND DAUGHTERS	3-28
3.2-5	P _i VALUES FOR A CHILD FOR THE BRUNSWICK STEAM ELECTRIC PLANT	3-29
3.3-1 THRU 3.3-19	R VALUES FOR THE BRUNSWICK STEAM ELECTRIC PLANT	3-43
3.3-20	INHALATION DOSE FACTORS FOR CARBON-14.	3-64
3.3-21	INGESTION DOSE FACTORS FOR CARBON-14.	3-66
SECTION 4		
4.0-1	RADIOLOGICAL ENVIRONMENTAL MONITORING PROGRAM.....	4-4
SECTION 7		
7.3.1-1	RADIOACTIVE LIQUID EFFLUENT MONITORING INSTRUMENTATION.....	7.3.1-7
7.3.2-1	RADIOACTIVE GASEOUS EFFLUENT MONITORING INSTRUMENTATION.....	7.3.2-9

LIST OF TABLES

<u>No.</u>	<u>Title</u>	<u>Page</u>
SECTION 7 (Cont'd)		
7.3.3-1	RADIOACTIVE LIQUID WASTE SAMPLING AND ANALYSIS PROGRAM.....	7.3.3-3
7.3.3-2	RADIOACTIVE LIQUID WASTE SAMPLING AND ANALYSIS PROGRAM FOR POTENTIAL RELEASE PATHWAYS WHICH HAVE EXCEEDED TRIGGER LEVELS	7.3.3-6
7.3.7-1	RADIOACTIVE GASEOUS WASTE SAMPLING AND ANALYSIS PROGRAM.....	7.3.7-2
7.3.15-1	RADIOLOGICAL ENVIRONMENTAL MONITORING PROGRAM	7.3.15-6
7.3.15-2	LIMITS FOR THE LEVEL OF RADIOACTIVITY IN ENVIRONMENTAL SAMPLES.....	7.3.15-11
7.3.15-3	DETECTION CAPABILITIES FOR ENVIRONMENTAL SAMPLE ANALYSIS.....	7.3.15-12

Brunswick Steam Electric Plant Units 1 & 2
Period 1/1/2017 - 12/31/2017

APPENDIX A

A-1	X/Q VALUES AT THE STANDARD DISTANCES FOR RELEASES FROM THE TURBINE BUILDINGS	A-4
A-2	DEPLETED X/Q VALUES AT THE STANDARD DISTANCES FOR RELEASES FROM THE TURBINE BUILDINGS	A-5
A-3	D/Q VALUES AT THE STANDARD DISTANCES FOR RELEASES FROM THE TURBINE BUILDINGS	A-6
A-4	X/Q VALUES AT THE STANDARD DISTANCES FOR RELEASES FROM THE REACTOR BUILDINGS	A-7
A-5	DEPLETED X/Q VALUES AT THE STANDARD DISTANCES FOR RELEASES FROM THE REACTOR BUILDINGS.....	A-8
A-6	D/Q VALUES AT THE STANDARD DISTANCES FOR RELEASES FROM THE REACTOR BUILDINGS	A-9
A-7	X/Q VALUES AT THE STANDARD DISTANCES FOR RELEASES FROM THE STACK.....	A-10
A-8	DEPLETED X/Q VALUES AT THE STANDARD DISTANCES FOR RELEASES FROM THE STACK	A-11
A-9	D/Q VALUES AT THE STANDARD DISTANCES FOR RELEASES FROM THE STACK.....	A-12
A-10	BRUNSWICK PLANT SITE INFORMATION TO BE USED FOR GROUND LEVEL CALCULATIONS WITH NRC "XOQDOQ" PROGRAM.....	A-13
A-11	BRUNSWICK PLANT SITE INFORMATION TO BE USED FOR ELEVATED RELEASE CALCULATIONS WITH NRC "XOQDOQ" PROGRAM	A-16

Brunswick Steam Electric Plant Units 1 & 2
Period 1/1/2017 - 12/31/2017

APPENDIX B

B-1	DOSE PARAMETERS FOR FINITE ELEVATED PLUMES ENE SITE BOUNDARY	B-5
B-2	JOINT FREQUENCY DISTRIBUTION FOR ENE SECTOR (%) PERIOD 1-1-00 THROUGH 12-31-04, BRUNSWICK STEAM ELECTRIC PLANT	B-6
B-3	DOSE PARAMETERS FOR FINITE ELEVATED PLUMES N SITE BOUNDARY	B-7
B-4	JOINT FREQUENCY DISTRIBUTION FOR N SECTOR (%) PERIOD 1-1-00 THROUGH 12-31-04, BRUNSWICK STEAM ELECTRIC PLANT	B-8
B-5	DOSE PARAMETERS FOR FINITE ELEVATED PLUMES NNE SITE BOUNDARY	B-9
B-6	JOINT FREQUENCY DISTRIBUTION FOR THE NNE SECTOR (%) PERIOD 1-1-00 THROUGH 12-31-04, BRUNSWICK STEAM ELECTRIC PLANT	B-10
B-7	DOSE PARAMETERS FOR FINITE ELEVATED PLUMES NE SITE BOUNDARY	B-11
B-8	JOINT FREQUENCY DISTRIBUTION FOR NE SECTOR (%) PERIOD 1-1-00 THROUGH 12-31-04, BRUNSWICK STEAM ELECTRIC PLANT	B-12
B-9	DOSE PARAMETERS FOR FINITE ELEVATED PLUMES E SITE BOUNDARY	B-13
B-10	JOINT FREQUENCY DISTRIBUTION FOR E SECTOR (%) PERIOD 1-1-00 THROUGH 12-31-04, BRUNSWICK STEAM ELECTRIC PLANT	B-14

LIST OF TABLES

<u>No.</u>	<u>Title</u>	<u>Page</u>
APPENDIX B (Cont'd)		
B-11	DOSE PARAMETERS FOR FINITE ELEVATED PLUMES ESE SITE BOUNDARY	B-15
B-12	JOINT FREQUENCY DISTRIBUTION FOR ESE SECTOR (%) PERIOD 1-1-00 THROUGH 12-31-04, BRUNSWICK STEAM ELECTRIC PLANT	B-16
B-13	DOSE PARAMETERS FOR FINITE ELEVATED PLUMES SE SITE BOUNDARY	B-17
B-14	JOINT FREQUENCY DISTRIBUTION FOR SE SECTOR (%) PERIOD 1-1-00 THROUGH 12-31-04, BRUNSWICK STEAM ELECTRIC PLANT	B-18
B-15	DOSE PARAMETERS FOR FINITE ELEVATED PLUMES SSE SITE BOUNDARY	B-19
B-16	JOINT FREQUENCY DISTRIBUTION FOR SSE SECTOR (%) PERIOD 1-1-00 THROUGH 12-31-04, BRUNSWICK STEAM ELECTRIC PLANT	B-20
B-17	DOSE PARAMETERS FOR FINITE ELEVATED PLUMES S SITE BOUNDARY	B-21
B-18	JOINT FREQUENCY DISTRIBUTION FOR S SECTOR (%) PERIOD 1-1-00 THROUGH 12-31-04, BRUNSWICK STEAM ELECTRIC PLANT	B-22
B-19	DOSE PARAMETERS FOR FINITE ELEVATED PLUMES SSW SITE BOUNDARY	B-23
B-20	JOINT FREQUENCY DISTRIBUTION FOR SSW SECTOR (%) PERIOD 1-1-00 THROUGH 12-31-04, BRUNSWICK STEAM ELECTRIC PLANT	B-24
B-21	DOSE PARAMETERS FOR FINITE ELEVATED PLUMES SW SITE BOUNDARY	B-25
B-22	JOINT FREQUENCY DISTRIBUTION FOR SW SECTOR (%) PERIOD 1-1-00 THROUGH 12-31-04, BRUNSWICK STEAM ELECTRIC PLANT	B-26

Brunswick Steam Electric Plant Units 1 & 2
Period 1/1/2017 - 12/31/2017

LIST OF TABLES

<u>No.</u>	<u>Title</u>	<u>Page</u>
APPENDIX B (Cont'd)		
B-23	DOSE PARAMETERS FOR FINITE ELEVATED PLUMES WSW SITE BOUNDARY	B-27
B-24	JOINT FREQUENCY DISTRIBUTION FOR WSW SECTOR (%) PERIOD 1-1-00 THROUGH 12-31-04, BRUNSWICK STEAM ELECTRIC PLANT	B-28
B-25	DOSE PARAMETERS FOR FINITE ELEVATED PLUMES W SITE BOUNDARY	B-29
B-26	JOINT FREQUENCY DISTRIBUTION FOR W SECTOR (%) PERIOD 1-1-00 THROUGH 12-31-04, BRUNSWICK STEAM ELECTRIC PLANT	B-30
B-27	DOSE PARAMETERS FOR FINITE ELEVATED PLUMES WNW SITE BOUNDARY	B-31
B-28	JOINT FREQUENCY DISTRIBUTION FOR WNW SECTOR (%) PERIOD 1-1-00 THROUGH 12-31-04, BRUNSWICK STEAM ELECTRIC PLANT	B-32
B-29	DOSE PARAMETERS FOR FINITE ELEVATED PLUMES NW SITE BOUNDARY	B-33
B-30	JOINT FREQUENCY DISTRIBUTION FOR NW SECTOR (%) PERIOD 1-1-00 THROUGH 12-31-04, BRUNSWICK STEAM ELECTRIC PLANT	B-34
B-31	DOSE PARAMETERS FOR FINITE ELEVATED PLUMES NNW SITE BOUNDARY	B-35
B-32	JOINT FREQUENCY DISTRIBUTION FOR NNW SECTOR (%) PERIOD 1-1-00 THROUGH 12-31-04, BRUNSWICK STEAM ELECTRIC PLANT	B-36

LIST OF TABLES

<u>No.</u>	<u>Title</u>	<u>Page</u>
APPENDIX C		
C-1	PARAMETERS FOR COW AND GOAT MILK PATHWAYS	C-14
C-2	PARAMETERS FOR THE MEAT PATHWAY	C-15
C-3	PARAMETERS FOR THE VEGETABLE PATHWAY	C-16
APPENDIX H		
H-1	χ/Q VALUES AT THE STANDARD DISTANCES FOR RELEASES FROM THE STABILIZATION FACILITY	H-2

LIST OF FIGURES

<u>No.</u>	<u>Title</u>	<u>Page</u>
4.0-1	BSEP Sample Point Locations	4-13
7.1.1-1	Site Boundary.....	7.1.1-5
F-1	Liquid Radwaste Effluent System	F-2
F-2	Gaseous Radwaste Effluent System	F-3

Brunswick Steam Electric Plant Units 1 & 2
Period 1/1/2017 - 12/31/2017

INTRODUCTION

The Off-Site Dose Calculation Manual (ODCM) provides the information and methodologies to be used by the Brunswick Steam Electric Plant (BSEP) to show compliance with 10CFR20, 10CFR50.36a, Appendix I of 10CFR50, 10CFR72, 40CFR190, and to assure compliance with ODCM Specifications (ODCMS).

The ODCM is based on "Radiological Effluent Technical Specifications for BWR's" (NUREG 0473, Draft), "Preparation of Radiological Effluent Technical Specifications for Nuclear Power Plants" (NUREG 0133), and guidance from the United States Nuclear Regulatory Commission (NRC). Specific plant procedures for implementation of this manual are provided elsewhere. These procedures will be utilized to assure compliance with ODCMS and Test Requirements (TRs) provided in the Radioactive Effluents Control Program.

The ODCM has been prepared as generically as possible to minimize the need for future revisions. Any changes to the ODCM will be reviewed and approved as indicated in the Administrative Control section of the BSEP Technical Specifications.

The Radioactive Effluent Release Report prepared after January 1 of each year will include an assessment of the annual radiation doses to members of the public from radioactive liquid and gaseous effluents using the methodology in the ODCM for the report period. This report will be inclusive of the requirements outlined in the BSEP Technical Specifications and ODCM Specifications.

INDEX

2.0	LIQUID EFFLUENT	2-3
2.1	COMPLIANCE WITH 10CFR PART 20 (LIQUIDS)	2-3
2.1.1	Batch Releases	2-3
2.1.2	Continuous Releases	2-8
2.1.3	Stabilization Pond and Stabilization Facility Releases	2-9
2.1.4	Groundwater Extraction System Releases	2-9
2.1.5	Marsh Releases	2-10
2.2	COMPLIANCE WITH 10CFR PART 50 (LIQUIDS)	2-12
2.2.1	Cumulation of Doses	2-12
2.2.2	Projection of Doses	2-13

Attachment 9
Summary of Changes to the Offsite Dose Calculation Manual

Brunswick Steam Electric Plant Units 1 & 2
Period 1/1/2017 - 12/31/2017

LIST OF TABLES

<u>Table No.</u>	<u>Title</u>	<u>Page</u>
SECTION 2		
2.1-1	ECs FOR SELECTED RADIONUCLIDES	2-11
2.2-1	A _{it} VALUES FOR THE ADULT	2-15

Brunswick Steam Electric Plant Units 1 & 2
Period 1/1/2017 - 12/31/2017

2.0 LIQUID EFFLUENT

2.1 COMPLIANCE WITH 10CFR PART 20 (LIQUIDS)

2.1.1 Batch Releases

A batch release is the discharge of liquid waste of a discrete volume. Batch releases from the BSEP liquid radwaste system may occur from the waste sample tank, floor drain sample tank, detergent drain tank and the salt water tanks. The maximum release rate possible due to pump capacity is 200 GPM from all release tanks except the detergent drain tank, which has a maximum release rate of 50 GPM. All of the above liquid radwaste discharges go to the circulating water discharge canal. Circulating water leakage collected in the circulating water pits and low purity, low activity liquids are transferred to the salt water release tanks where they are recirculated, sampled, and released to the environment. For any batch release, if the radwaste monitor effluent is inoperable, then two independent samples are analyzed and must be within 15% of each other before the release is approved. The two samples may differ by more than 15% upon approval of the E&C Supervisor or equivalent. The maximum release rate is determined so that 10CFR Part 20 limits are not exceeded after dilution in the discharge canal.

The sampling and analysis frequency and the type of analysis required by the BSEP ODCM Specifications is given in Table 7.3.3-1. All applicable instrument numbers may be found in Appendix E.

1. Prerelease

The radioactive content of each batch release will be determined prior to release in accordance with Table 7.3.3-1 of the BSEP ODCM Specifications. Compliance with 10CFR Part 20 will be shown in the following manner:

a. Minimum acceptable dilution factor:

$$DF_o = \sum_i \left(\frac{C_i}{EC_i} \right) \quad (\text{Eq. 2.1-1})$$

Where:

DF_o = Minimum acceptable dilution factor determined from analysis of liquid effluent to be released.

C_i = Concentration of radionuclide i in the batch to be released, μCi/ml

EC_i = Effluent concentration limit of radionuclide i from Appendix B, Table 2, Column 2 of 10CFR20, μCi/ml

Attachment 9
Summary of Changes to the Offsite Dose Calculation Manual

Brunswick Steam Electric Plant Units 1 & 2
Period 1/1/2017 - 12/31/2017

$$DF_B = (10)(DF_o) \quad (\text{Eq. 2.1-2})$$

Where:

DF_B = Conservative dilution factor used by BSEP to calculate maximum release rate prior to release in order to assure compliance with 10CFR Part 20

10 = A factor of 10 less than 10CFR Part 20 limits as specified in Appendix B, Table 2, Column 2. This factor represents one layer of conservatism for all releases at BSEP

DF_o = Minimum acceptable dilution factor per Equation 2.1-1

b. Maximum release rate:

$$MRR = \frac{(n-1)(RPF_{CW}) + (p-1)(RPF_{SW})}{2(DF_B)} \quad (\text{Eq. 2.1-3})$$

Where:

MRR = Maximum release rate of the batch to be released, GPM

n = Number of operating circulating water pumps

p = Number of operating service water pumps

RPF_{CW} = Minimum rated pump flow of each circulating water pump
= 1.357 E5 GPM

RPF_{SW} = Rated pump flow of each service water pump
= 8 E3 GPM

2 = Engineering factor to prevent spurious alarms caused by deviations in the mixtures of radionuclides which affect the monitor response

DF_B = Conservative dilution factor used by BSEP to calculate maximum release rate prior to release in order to assure compliance with 10CFR Part 20

Brunswick Steam Electric Plant Units 1 & 2
Period 1/1/2017 - 12/31/2017

c. Monitor Alarm/Trip Setpoint:

Monitor alarm/trip setpoints are determined to ensure that the concentration of radionuclides in the liquid effluent released from the site to unrestricted areas does not exceed the limits specified in 10CFR Part 20, Appendix B, Table 2, Column 2, for radionuclides other than dissolved or entrained noble gases. An effluent concentration (EC) of 2 E-4 μCi/ml has been established for noble gases dissolved or entrained in liquid effluents, based on the assumption that Xenon-135 is the controlling radionuclide. (NUREG 0133)

$$SP = \frac{C_T(E_m)[(n-1)(RPF_{CW}) + (p-1)(RPF_{SW})]}{RR} + Bkg \quad (\text{Eq. 2.1-4})$$

Where:

SP = Monitor alarm/trip setpoint, cps

E_m = The monitor efficiency for the mixture of radionuclides in the liquid effluent prior to dilution, cps/μCi/ml

C_T = 3 E-7 μCi/ml; engineering factor to ensure that the final concentration for the mixture of radionuclides will be less than 10CFR Part 20 limits at unrestricted areas

n = Number of operating circulating water pumps

p = Number of operating service water pumps

RPF_{CW} = 1.357 E5 GPM

RPF_{SW} = 8 E3 GPM

RR = 200 GPM; maximum design release rate

Bkg = Background count rate due to internal contamination and the radiation levels in the area in which the monitor is installed when the detector sample chamber is filled with an uncontaminated fluid, cps

$$SP = \frac{3E-7(E_m)[(n-1)(1.357E5) + (p-1)(8.0E3)]}{200} + Bkg \quad (\text{Eq. 2.1-5})$$

Brunswick Steam Electric Plant Units 1 & 2
Period 1/1/2017 - 12/31/2017

d. Calculated concentration at unrestricted area:

$$\text{Conc}_i = \frac{(C_i)(\text{MRR})}{(n-1)(\text{RPF}_{\text{cw}}) + (p-1)(\text{RPF}_{\text{sw}})} \quad (\text{Eq. 2.1-6})$$

Where:

- Conc_i = Calculated concentration of radionuclide i at the unrestricted area, μCi/ml
- C_i = Concentration of radionuclide i in the batch to be released, μCi/ml
- MRR = Maximum release rate of the batch to be released (see Equation 2.1-3), GPM
- n = Number of operating circulating water pumps
- p = Number of operating service water pumps
- RPF_{cw} = 1.357 E5 GPM
- RPF_{sw} = 8 E3 GPM

e. 10CFR Part 20 Prerelease Compliance Check:

Before initiating the batch release, one final check for compliance with 10CFR Part 20 will be performed. If the calculated diluted Effluent Concentration Limit (ECL) fraction at the unrestricted area is less than or equal to 10, then 10CFR Part 20 limits have been met. The following equation must be true:

$$\sum_i (\text{Conc}_i / \text{EC}_i) \leq 10 \quad (\text{Eq. 2.1-7})$$

Where:

- Conc_i = Concentration of radionuclide i at the unrestricted area per Equation 2.1-6, μCi/ml
- EC_i = Effluent concentration limit of radionuclide i from Appendix B, Table 2, Column 2 of 10CFR20, μCi/ml.

Brunswick Steam Electric Plant Units 1 & 2
Period 1/1/2017 - 12/31/2017

2. Postrelease

The actual concentration of each radionuclide following release from a batch tank will be calculated to show final compliance with 10CFR Part 20 as follows:

a. Actual concentration at unrestricted area:

$$\text{Conc}_{ik} = \frac{(C_i)(V_{\text{eff}})}{V_{\text{dil}}} \quad (\text{Eq. 2.1-8})$$

Where:

Conc_{ik} = The actual concentration of radionuclide i at the unrestricted area during release k, $\mu\text{Ci/ml}$

C_i = Concentration of radionuclide i in the batch released, $\mu\text{Ci/ml}$

V_{eff} = Actual volume of liquid effluent released, gal

V_{dil} = Actual volume of dilution water during release k, gal

$$= [n (\text{RPF}_{\text{CW}}) + p (\text{RPF}_{\text{SW}})] (t_k)$$

Where:

n = Number of operating circulating water pumps

p = Number of operating service water pumps

RPF_{CW} = 1.357 E5 GPM

RPF_{SW} = 8 E3 GPM

t_k = Total release time, min

b. 10CFR Part 20 Postrelease Compliance Check:

To show final compliance with 10CFR Part 20, the following relationship must hold:

$$\sum i (\text{Conc}_{ik}/\text{EC}_i) \leq 10 \quad (\text{Eq. 2.1-9})$$

Where:

Conc_{ik} = The actual concentration of radionuclide i during release k (from Equation 2.1-8), $\mu\text{Ci/ml}$

EC_i = Annual average effluent concentration limit of radionuclide i from Appendix B, Table 2, Column 2 of 10CFR20, $\mu\text{Ci/ml}$.

Brunswick Steam Electric Plant Units 1 & 2
Period 1/1/2017 - 12/31/2017

2.1.2 Continuous Releases

A continuous release is the discharge of liquid wastes of a nondiscrete volume; e.g., from a volume of a system that has an input flow during the continuous release. The Groundwater Extraction System is considered a continuous release. The potential for a continuous release exists in the service water system. Weekly tests are performed on the service water system during system operation as specified in Table 7.3.3-1 of the BSEP ODCM Specifications. For continuous releases, the concentration of various radionuclides in the unrestricted area would be calculated using Equation 2.1-8 with C_i being the concentration of radionuclide i in the continuous release stream. To show compliance with 10CFR Part 20, the sum of the concentration of radionuclide i in the unrestricted area due to both continuous and batch releases divided by that isotope's EC must be less than 10.

1. Service Water Effluent Monitor Setpoint Determination

This procedure determines the monitor alarm setpoints that indicate the abnormal presence of radionuclides in the service water liquid effluents released from the site to unrestricted areas. This procedure is applicable to any service water effluent monitor.

a. Determine the monitor efficiency factor, EF, in $\frac{\mu\text{Ci/ml}}{\text{cps}}$, from the appropriate RST

b. Determine the monitor trigger level setpoint, TLS, in cps

$$\text{TLS} = \text{TL}/\text{EF} + \text{Bkg} \quad (\text{Eq. 2.1-10})$$

Where:

TL = The alarm trigger level ($\mu\text{Ci/ml}$) as per ODCM TR 7.3.3.2

= $5.0 \times 10^{-6} \mu\text{Ci/ml}$

Bkg = Monitor background, (cps)

Brunswick Steam Electric Plant Units 1 & 2
Period 1/1/2017 - 12/31/2017

2.1.3 Stabilization Pond and Stabilization Facility Releases

Prerelease and post-release compliance checks similar to those of Section 2.1.1 are to be performed for releases from the Stabilization Pond and Stabilization Facility. Prerelease calculations will be based on a gamma isotopic and a tritium analysis prior to release. Post-release calculations will be based on a composite sample that is collected in proportion to flow during the release period. Analyses will be performed on the composite sample after the release is complete in accordance with Table 7.3.3-1. Dilution flow will be estimated from the minimum number of circulating water and service water pumps that were in use during the release period. Typical release times are on the order of days. (Note: Calculated doses as in Section 2.2 will be compiled along with those resulting from normal radwaste discharges.)

2.1.4 Groundwater Extraction System Releases

Prerelease and post release compliance checks similar to those of Section 2.1.1 are to be performed for releases from the Groundwater Extraction System. Prerelease calculations will be based on gamma isotopic and a tritium analysis prior to release. Post-release calculations will be based on a composite sample that is collected in proportion to flow during the release period. Analyses will be performed on the composite sample in accordance with Table 7.3.3-1. Dilution flow will be estimated from the minimum number of circulating water and service water pumps that were in use during the release period. (Note: Calculated doses as in Section 2.2 will be compiled along with those resulting from normal radwaste discharges.)

Brunswick Steam Electric Plant Units 1 & 2
Period 1/1/2017 - 12/31/2017

2.1.5 Marsh Releases

Marsh releases from the area around the outside area of the Stabilization Pond are an ongoing release. The release from the marsh areas to Nancy's Creek are sampled in accordance with Table 4.0-1. Curies released and associated doses will be determined and included in the Annual Radioactive Release Report. Doses will be calculated by the following methodology from Regulatory Guide 1.109:

$$R_{apj} = 1100 \left(\frac{U_{ap} M_p}{F} \right) \sum_i Q_i B_{ip} D_{aipj} \exp^{(-\lambda_i t_p)}$$

Where:

- R_{apj} = is total annual dose to organ j of individuals of age group a from all of the nuclides i in pathway p , in mrem/year;
- 1100 = is the factor to convert from (Ci/yr)/(ft³/sec) to pCi/liter;
- U_{ap} = is a usage factor that specifies the exposure time or intake rate for an individual of age group a associated with pathway p , in kg/yr;
- M_p = is the mixing ratio (reciprocal of the dilution factor) at the point of exposure (or the point of withdrawal of harvest of aquatic foods), dimensionless;
- F = is the flowrate of the liquid effluent in ft³/sec;
- Q_i = is the release rate of nuclide i , in Ci/yr;
- B_{ip} = is the equilibrium bioaccumulation factor for nuclide i in pathway p , expressed as the ratio of the concentration in biota (in pCi/kg) to the radionuclide concentration in water (in pCi/liter), in liters/kg;
- λ_i = is the radioactive decay constant of nuclide i , in hr⁻¹;
- t_p = is the average transit time required for nuclides to reach the point of exposure. For internal dose, t_p is the total time elapsed between release of the nuclide and ingestion, in hours.
- D_{aipj} = is the dose factor, specific to a specific age group a , radionuclide i , pathway p , and organ j , which can be used to calculate the radiation dose from an intake of a radionuclide, in mrem/pCi.

Historically, only tritium has been identified in the marsh areas, therefore only tritium will be routinely used in dose calculations unless other nuclides are identified. Due to tidal fluctuations in the marsh area the annual dose will be determined on two releases per day for the year using average activity for the year.

Brunswick Steam Electric Plant Units 1 & 2
Period 1/1/2017 - 12/31/2017

TABLE 2.1-1

ECs FOR SELECTED RADIONUCLIDES

<u>Radionuclide</u>	<u>ECi (μCi/ml)</u>
H-3	1 E-3
Na-24	5 E-5
Cr-51	5 E-4
Mn-54	3 E-5
Co-58	2 E-5
Fe-59	1 E-5
Co-60	3 E-6
Cu-64	2 E-4
Zn-65	5 E-6
Zn-69m	6 E-5
Sr-89	8 E-6
Sr-90	5 E-7
Sr-91	2 E-5
Zr-95	2 E-5
Mo-99	2 E-5
I-131	1 E-6
I-132	1 E-4
I-133	7 E-6
Cs-134	9 E-7
I-134	4 E-4
I-135	3 E-5
Cs-137	1 E-6
La-141	5 E-5
Np-239	2 E-5
Am-241	2 E-8
Noble Gases	2 E-4

Brunswick Steam Electric Plant Units 1 & 2
Period 1/1/2017 - 12/31/2017

2.2 COMPLIANCE WITH 10CFR PART 50 (LIQUIDS)

2.2.1 Cumulation of Doses

ODCM TR 7.3.4.1 requires that the cumulative dose contributions from liquid effluents be determined at least once per 31 days, and a cumulative summation of these total body and any organ doses should be maintained for each calendar quarter. The cumulative dose contributions will consider the dose contributions from the maximum exposed individual's consumption of fish and invertebrates. At BSEP the adult is considered as the maximum exposed individual. The dose or dose commitment limits based on 10CFR Part 50, Appendix I, are defined in ODCM Specification 7.3.4 a and b. The dose contribution for all releases for the quarter will be calculated using the following equation:

$$D_{\tau} = \sum_k \left[\sum_i (A_{i\tau} t_k C_{ik} F_k) \right] \quad (\text{Eq. 2.2-1})$$

Where:

- D_{τ} = The cumulative dose commitment to the total body or any organ τ , from the liquid effluents releases, mrem
- t_k = The length of time of release k over which C_{ik} and F_k are averaged for each liquid release, hours
- C_{ik} = The concentration of radionuclide i in the undiluted liquid effluent during release k from any liquid release, $\mu\text{Ci/ml}$
- F_k = The near-field average dilution factor for C_{ik} during any liquid effluent release. It is defined as the ratio of the volume of undiluted liquid waste released to the product of the dilution volume from the site discharge to unrestricted receiving water times 1. (1 is the site-specific applicable factor for the mixing effect of the BSEP discharge structure as defined in NUREG 0133.)
- = $\frac{V_{\text{eff}}}{V_{\text{dil}}}$ (See Equation 2.1-8).
- $A_{i\tau}$ = The ingestion dose commitment factor to the total body or any organ τ for each identified gamma and beta emitter i (as presented in Table 2.2-1). Values are for an adult, mrem-ml per hr- μCi
- = $1.14 \text{ E}5 (5 \text{ B}I_i + 21 \text{ B}F_i) \text{ DCF}_{i\tau}$

Brunswick Steam Electric Plant Units 1 & 2
Period 1/1/2017 - 12/31/2017

Where:

- 1.14 E5 = $\left(10^6 \frac{\text{pCi}}{\mu\text{Ci}}\right) \left(10^3 \frac{\text{ml}}{\text{L}}\right) \left(\frac{1\text{yr}}{8760 \text{ hr}}\right)$
- 5 = Maximum adult invertebrate consumption rate from Table E-5 of Regulatory Guide 1.109, Rev. 1, kg/yr
- BI_i = Bioaccumulation factor for radionuclide i in invertebrates from Table A-1 of Regulatory Guide 1.109, Rev. 1, pCi/kg per pCi/L
- 21 = Maximum adult fish consumption rate from Table E-5 of Regulatory Guide 1.109, Rev. 1, kg/yr
- BF_i = Bioaccumulation factor for radionuclide i in fish from Table A-1 of Regulatory Guide 1.109, Rev. 1, pCi/kg per pCi/L
- DCF_{it} = Dose conversion factor for radionuclide i for adults for a particular organ τ from Table E-11 of Regulatory Guide 1.109, Rev. 1, and BSEP File: B10-10530, Letter to J. W. Davis, "Dose Factors for Hf-181 and Sn-113," May 24, 1988, and NUREG CR4653 for Am-241, mrem/pCi.

2.2.2 Projection of Doses

Dose projections for this section are required at least once per 31 days in ODCM TR 7.3.5.2.

The projection of doses for liquid effluents can be accomplished by using Equation 2.2-2. Where possible, credit for expected operational evolutions (i.e., major planned liquid releases, etc.), can be taken in the dose projections. This may be accomplished by using the source-term data from similar historical operating experiences where practical and adding the dose as additional anticipated dose.

$$D_{p\tau} = \left(\frac{D_{\tau}}{T_e} \times 31\right) + D_{a\tau} \quad (\text{Eq. 2.2-2})$$

Where:

$D_{p\tau}$ = 31 day projected dose by organ τ, in mrem;

D_{τ} = Current cumulative monthly dose of organ τ up to the end of the release under evaluation, in mrem;

T_e = Time elapsed in month up to the end of the release under evaluation, in days;

31 = Number of days dose is projected; and

$D_{a\tau}$ = Additional anticipated dose by organ τ in mrem

Brunswick Steam Electric Plant Units 1 & 2
Period 1/1/2017 - 12/31/2017

TABLE 2.2-1
A_{it} VALUES FOR THE ADULT
(MREM/HR PER MICRO-CI/ML)

Note: Nuclides not listed in this table are assigned a value of zero.

<u>Nuclide</u>	<u>Bone</u>	<u>Liver</u>	<u>T.Body</u>	<u>Thyroid</u>	<u>Kidney</u>	<u>Lung</u>	<u>GI-LLI</u>
H-3	0.00E+00	2.82E-01	2.82E-01	2.82E-01	2.82E-01	2.82E-01	2.82E-01
C-14	1.45E+04	2.90E+03	2.90E+03	2.90E+03	2.90E+03	2.90E+03	2.90E+03
NA-24	4.57E-01	4.57E-01	4.57E-01	4.57E-01	4.57E-01	4.57E-01	4.57E-01
P-32	1.67E+07	1.04E+06	6.45E+05	0.00E+00	0.00E+00	0.00E+00	1.89E+06
CR-51	0.00E+00	0.00E+00	5.58E+00	3.34E+00	1.23E+00	7.40E+00	1.40E+03
MN-54	0.00E+00	7.06E+03	1.35E+03	0.00E+00	2.10E+03	0.00E+00	2.16E+04
MN-56	0.00E+00	1.78E+02	3.15E+01	0.00E+00	2.26E+02	0.00E+00	5.67E+03
FE-55	5.11E+04	3.53E+04	8.23E+03	0.00E+00	0.00E+00	1.97E+04	2.03E+04
FE-59	8.06E+04	1.90E+05	7.27E+04	0.00E+00	0.00E+00	5.30E+04	6.32E+05
CO-57	0.00E+00	1.42E+02	2.36E+02	0.00E+00	0.00E+00	0.00E+00	3.59E+03
CO-58	0.00E+00	6.03E+02	1.35E+03	0.00E+00	0.00E+00	0.00E+00	1.22E+04
CO-60	0.00E+00	1.73E+03	3.82E+03	0.00E+00	0.00E+00	0.00E+00	3.25E+04
NI-63	4.96E+04	3.44E+03	1.67E+03	0.00E+00	0.00E+00	0.00E+00	7.18E+02
NI-65	2.02E+02	2.62E+01	1.20E+01	0.00E+00	0.00E+00	0.00E+00	6.65E+02
CU-64	0.00E+00	2.14E+02	1.01E+02	0.00E+00	5.40E+02	0.00E+00	1.83E+04
ZN-65	1.61E+05	5.13E+05	2.32E+05	0.00E+00	3.43E+05	0.00E+00	3.23E+05
ZN-69	3.43E+02	6.56E+02	4.56E+01	0.00E+00	4.26E+02	0.00E+00	9.85E+01
BR-83	0.00E+00	0.00E+00	7.25E-02	0.00E+00	0.00E+00	0.00E+00	1.04E-01
BR-84	0.00E+00	0.00E+00	9.39E-02	0.00E+00	0.00E+00	0.00E+00	7.37E-07
BR-85	0.00E+00	0.00E+00	3.86E-03	0.00E+00	0.00E+00	0.00E+00	1.80E-18
RB-86	0.00E+00	6.24E+02	2.91E+02	0.00E+00	0.00E+00	0.00E+00	1.23E+02
RB-88	0.00E+00	1.79E+00	9.49E-01	0.00E+00	0.00E+00	0.00E+00	2.47E-11
RB-89	0.00E+00	1.19E+00	8.34E-01	0.00E+00	0.00E+00	0.00E+00	6.89E-14
SR-89	4.99E+03	0.00E+00	1.43E+02	0.00E+00	0.00E+00	0.00E+00	8.00E+02
SR-90	1.23E+05	0.00E+00	3.01E+04	0.00E+00	0.00E+00	0.00E+00	3.55E+03
SR-91	9.18E+01	0.00E+00	3.71E+00	0.00E+00	0.00E+00	0.00E+00	4.37E+02
SR-92	3.48E+01	0.00E+00	1.51E+00	0.00E+00	0.00E+00	0.00E+00	6.90E+02
Y-90	6.06E+00	0.00E+00	1.63E-01	0.00E+00	0.00E+00	0.00E+00	6.42E+04
Y-91M	5.73E-02	0.00E+00	2.22E-03	0.00E+00	0.00E+00	0.00E+00	1.68E-01
Y-91	8.88E+01	0.00E+00	2.37E+00	0.00E+00	0.00E+00	0.00E+00	4.89E+04
Y-92	5.32E-01	0.00E+00	1.56E-02	0.00E+00	0.00E+00	0.00E+00	9.32E+03
Y-93	1.69E+00	0.00E+00	4.66E-02	0.00E+00	0.00E+00	0.00E+00	5.35E+04

Attachment 9
Summary of Changes to the Offsite Dose Calculation Manual

Brunswick Steam Electric Plant Units 1 & 2
Period 1/1/2017 - 12/31/2017

TABLE 2.2-1 (Cont'd)

<u>Nuclide</u>	<u>Bone</u>	<u>Liver</u>	<u>T.Body</u>	<u>Thyroid</u>	<u>Kidney</u>	<u>Lung</u>	<u>GI-LLI</u>
ZR-95	1.59E+01	5.11E+00	3.46E+00	0.00E+00	8.02E+00	0.00E+00	1.62E+04
ZR-97	8.81E-01	1.78E-01	8.13E-02	0.00E+00	2.68E-01	0.00E+00	5.51E+04
NB-95	4.47E+02	2.49E+02	1.34E+02	0.00E+00	2.46E+02	0.00E+00	1.51E+06
MO-99	0.00E+00	1.28E+02	2.43E+01	0.00E+00	2.89E+02	0.00E+00	2.96E+02
TC-99M	1.30E-02	3.66E-02	4.66E-01	0.00E+00	5.56E-01	1.79E-02	2.17E+01
TC-101	1.33E-02	1.92E-02	1.88E-01	0.00E+00	3.46E-01	9.81E-03	5.77E-14
RU-103	1.07E+02	0.00E+00	4.60E+01	0.00E+00	4.07E+02	0.00E+00	1.25E+04
RU-105	8.89E+00	0.00E+00	3.51E+00	0.00E+00	1.15E+02	0.00E+00	5.44E+03
RU-106	1.59E+03	0.00E+00	2.01E+02	0.00E+00	3.06E+03	0.00E+00	1.03E+05
AG-110M	1.56E+03	1.45E+03	8.60E+02	0.00E+00	2.85E+03	0.00E+00	5.91E+05
SN-113	2.18E+03	8.43E+01	2.05E+03	2.96E+01	6.16E+01	0.00E+00	3.80E+04
TE-125M	2.17E+02	7.86E+01	2.91E+01	6.52E+01	8.82E+02	0.00E+00	8.66E+02
TE-127M	5.48E+02	1.96E+02	6.68E+01	1.40E+02	2.23E+03	0.00E+00	1.84E+03
TE-127	8.90E+00	3.20E+00	1.93E+00	6.60E+00	3.63E+01	0.00E+00	7.03E+02
TE-129M	9.31E+02	3.47E+02	1.47E+02	3.20E+02	3.89E+03	0.00E+00	4.69E+03
TE-129	2.54E+00	9.55E-01	6.19E-01	1.95E+00	1.07E+01	0.00E+00	1.92E+00
TE-131M	1.40E+02	6.85E+01	5.71E+01	1.08E+02	6.94E+02	0.00E+00	6.80E+03
TE-131	1.59E+00	6.66E-01	5.03E-01	1.31E+00	6.99E+00	0.00E+00	2.26E-01
TE-132	2.04E+02	1.32E+02	1.24E+02	1.46E+02	1.27E+03	0.00E+00	6.24E+03
I-130	3.96E+01	1.17E+02	4.61E+01	9.91E+03	1.82E+02	0.00E+00	1.01E+02
I-131	2.18E+02	3.12E+02	1.79E+02	1.02E+05	5.35E+02	0.00E+00	8.23E+01
I-132	1.06E+01	2.85E+01	9.96E+00	9.96E+02	4.54E+01	0.00E+00	5.35E+00
I-133	7.45E+01	1.30E+02	3.95E+01	1.90E+04	2.26E+02	0.00E+00	1.16E+02
I-134	5.56E+00	1.51E+01	5.40E+00	2.62E+02	2.40E+01	0.00E+00	1.32E-02
I-135	2.32E+01	6.08E+01	2.24E+01	4.01E+03	9.75E+01	0.00E+00	6.87E+01
CS-134	6.84E+03	1.63E+04	1.33E+04	0.00E+00	5.27E+03	1.75E+03	2.85E+02
CS-136	7.16E+02	2.83E+03	2.04E+03	0.00E+00	1.57E+03	2.16E+02	3.21E+02
CS-137	8.77E+03	1.20E+04	7.85E+03	0.00E+00	4.07E+03	1.35E+03	2.32E+02
CS-138	6.07E+00	1.20E+01	5.94E+00	0.00E+00	8.81E+00	8.70E-01	5.12E-05
BA-139	7.85E+00	5.59E-03	2.30E-01	0.00E+00	5.23E-03	3.17E-03	1.39E+01
BA-140	1.64E+03	2.06E+00	1.08E+02	0.00E+00	7.02E-01	1.18E+00	3.38E+03
BA-141	3.81E+00	2.88E-03	1.29E-01	0.00E+00	2.68E-03	1.63E-03	1.80E-09
BA-142	1.72E+00	1.77E-03	1.08E-01	0.00E+00	1.50E-03	1.00E-03	2.43E-18
LA-140	1.57E+00	7.94E-01	2.10E-01	0.00E+00	0.00E+00	0.00E+00	5.83E+04

Attachment 9
Summary of Changes to the Offsite Dose Calculation Manual

Brunswick Steam Electric Plant Units 1 & 2
Period 1/1/2017 - 12/31/2017

TABLE 2.2-1 (Cont'd)

<u>Nuclide</u>	<u>Bone</u>	<u>Liver</u>	<u>T.Body</u>	<u>Thyroid</u>	<u>Kidney</u>	<u>Lung</u>	<u>GI-LLI</u>
LA-142	8.06E-02	3.67E-02	9.13E-03	0.00E+00	0.00E+00	0.00E+00	2.68E+02
CE-141	3.43E+00	2.32E+00	2.63E-01	0.00E+00	1.08E+00	0.00E+00	8.86E+03
CE-143	6.04E-01	4.46E+02	4.94E-02	0.00E+00	1.97E-01	0.00E+00	1.67E+04
CE-144	1.79E+02	7.47E+01	9.59E+00	0.00E+00	4.43E+01	0.00E+00	6.04E+04
PR-143	5.79E+00	2.32E+00	2.87E-01	0.00E+00	1.34E+00	0.00E+00	2.54E+04
PR-144	1.90E-02	7.87E-03	9.64E-04	0.00E+00	4.44E-03	0.00E+00	2.73E-09
ND-147	3.96E+00	4.58E+00	2.74E-01	0.00E+00	2.68E+00	0.00E+00	2.20E+04
HF-181	1.72E+02	9.66E-01	1.94E+01	6.14E-01	8.08E-01	0.00E+00	1.27E+04
W-187	9.16E+00	7.66E+00	2.68E+00	0.00E+00	0.00E+00	0.00E+00	2.51E+03
NP-239	3.53E-02	3.47E-03	1.91E-03	0.00E+00	1.08E-02	0.00E+00	7.11E+02
AM-241	4.76E+05	4.44E+05	3.41E+04	0.00E+00	2.56E+05	0.00E+00	4.67E+04
F-18	6.66E+00	0.00E+00	7.38E-01	0.00E+00	0.00E+00	0.00E+00	1.97E-01
SB-124	2.76E+02	5.22E+00	1.09E+02	6.70E-01	0.00E+00	2.15E+02	7.84E+03

INDEX

3.0	GASEOUS EFFLUENTS	3-4
3.1	MONITOR ALARM SETPOINT DETERMINATION	3-4
3.1.1	Setpoint Based on Conservative Radionuclide Mix (Ground and Mixed Mode Releases)	3-4
3.1.2	Setpoint Based on Conservative Radionuclide Mix (Long- Term Elevated Release)	3-7
3.1.3	Condenser Air Ejector Monitor Alarm Setpoint	3-10
3.1.4	Condenser Off-Gas Treatment System (AOG) Monitor Alarm Setpoint Determination	3-13
3.2	COMPLIANCE WITH ODCM SPECIFICATION 7.3.7 (GASEOUS).....	3-17
3.2.1	Noble Gases	3-17
3.2.2	I-131, I-133, Particulates, and Tritium.....	3-23
3.3	COMPLIANCE WITH 10CFR50 (GASEOUS)	3-30
3.3.1	Noble Gases	3-30
3.3.2	I-131, I-133, Particulates, and Tritium.....	3-35

Brunswick Steam Electric Plant Units 1 & 2
Period 1/1/2017 - 12/31/2017

LIST OF TABLES

<u>Table No.</u>	<u>Title</u>	<u>Page</u>
SECTION 3		
3.1-1	GALE CODE 30 MINUTE AIR EJECTOR TECHNICAL SPECIFICATION	3-11
3.1-2	GASEOUS SOURCE TERMS	3-15
3.1-3	DOSE FACTORS AND CONSTANTS	3-16
3.2-1	RELEASES FROM BRUNSWICK STEAM ELECTRIC PLANT	3-25
3.2-2	DISTANCE TO CONTROLLING LOCATIONS AS MEASURED FROM THE BRUNSWICK PLANT CENTER	3-26
3.2-3	DISTANCE TO SITE BOUNDARIES BASED UPON BRUNSWICK PLANT CENTER AND DIRECTION FROM THE STACK	3-27
3.2-4	DOSE FACTORS FOR NOBLE GASES AND DAUGHTERS	3-28
3.2-5	P _i VALUES FOR A CHILD FOR THE BRUNSWICK STEAM ELECTRIC PLANT	3-29
3.3-1	R VALUES FOR BRUNSWICK STEAM ELECTRIC PLANT - GROUND..	3-43
3.3-2	R VALUES FOR BRUNSWICK STEAM ELECTRIC PLANT - VEGETABLE/ADULT	3-44
3.3-3	R VALUES FOR BRUNSWICK STEAM ELECTRIC PLANT - VEGETABLE/TEEN	3-45
3.3-4	R VALUES FOR BRUNSWICK STEAM ELECTRIC PLANT - VEGETABLE/CHILD	3-46
3.3-5	R VALUES FOR BRUNSWICK STEAM ELECTRIC PLANT - MEAT/ADULT	3-47
3.3-6	R VALUES FOR BRUNSWICK STEAM ELECTRIC PLANT - MEAT/TEEN.....	3-48
3.3-7	R VALUES FOR BRUNSWICK STEAM ELECTRIC PLANT - MEAT/CHILD	3-49
3.3-8	R VALUES FOR BRUNSWICK STEAM ELECTRIC PLANT - COW MILK/ADULT	3-50

Brunswick Steam Electric Plant Units 1 & 2
Period 1/1/2017 - 12/31/2017

LIST OF TABLES

<u>Table No.</u>	<u>Title</u>	<u>Page</u>
3.3-9	R VALUES FOR BRUNSWICK STEAM ELECTRIC PLANT - COW MILK/TEEN	3-51
3.3-10	R VALUES FOR BRUNSWICK STEAM ELECTRIC PLANT - COW MILK/CHILD	3-52
3.3-11	R VALUES FOR BRUNSWICK STEAM ELECTRIC PLANT - COW MILK/INFANT	3-53
3.3-12	R VALUES FOR BRUNSWICK STEAM ELECTRIC PLANT - GOAT MILK/ADULT	3-54
3.3-13	R VALUES FOR BRUNSWICK STEAM ELECTRIC PLANT - GOAT MILK/TEEN	3-55
3.3-14	R VALUES FOR BRUNSWICK STEAM ELECTRIC PLANT - GOAT MILK/CHILD	3-56
3.3-15	R VALUES FOR BRUNSWICK STEAM ELECTRIC PLANT - GOAT MILK/INFANT	3-57
3.3-16	R VALUES FOR BRUNSWICK STEAM ELECTRIC PLANT - INHALATION/ADULT	3-58
3.3-17	R VALUES FOR BRUNSWICK STEAM ELECTRIC PLANT - INHALATION/TEEN	3-59
3.3-18	R VALUES FOR BRUNSWICK STEAM ELECTRIC PLANT - INHALATION/CHILD	3-60
3.3-19	R VALUES FOR BRUNSWICK STEAM ELECTRIC PLANT - INHALATION/INFANT	3-61
3.3-20	INHALATION DOSE FACTORS FOR CARBON-14	3-64
3.3-21	INGESTION DOSE FACTORS FOR CARBON-14	3-66

Brunswick Steam Electric Plant Units 1 & 2
Period 1/1/2017 - 12/31/2017

3.0 GASEOUS EFFLUENTS

3.1 MONITOR ALARM SETPOINT DETERMINATION

This procedure determines the monitor alarm setpoint that indicates if the dose rate in the unrestricted areas due to noble gas radionuclides in the gaseous effluent released from the site to areas at and beyond the site boundary exceeds 500 mrem/year to the whole body or exceeds 3000 mrem/year to the skin. (NUREG-0133)

3.1.1 Setpoint Based on Conservative Radionuclide Mix (Ground and Mixed Mode Releases)

The following method applies to gaseous releases via the Units 1 and 2 Turbine Building Vents and via the Units 1 and 2 Reactor Building Vents when determining the high alarm setpoint for the Turbine Building Vent Gas Monitors and Reactor Building Vent Gas Monitors.

1. Determine the "mix" (noble gas radionuclide composition) of the gaseous effluent (the "mix" can be determined from actual data or by using GALE code results of Table 3.1-2):*
 - a. Determine the gaseous source terms that are representative of the "mix" of the gaseous effluent. Gaseous source terms are the noble gas activities in the effluent.
Gaseous source terms can be obtained from:
 - Table 3.1-2; Turbine Building Vent Release
 - Table 3.1-2; Reactor Building Vent Release
 - Actual release data
 - b. Determine S_i (the fraction of the total noble gas radioactivity in the gaseous effluent comprised by noble gas radionuclide i) for each individual noble gas radionuclide in the gaseous effluent.

$$S_i = \frac{A_i}{\sum_i A_i} \quad (3.1-1)$$

A_i = The radioactivity of noble gas radionuclide i in gaseous effluent from Table 3.1-2, Turbine Building Vent Release; Table 3.1-2, Reactor Building Vent Release; or from analysis of gaseous effluent.

*If actual plant data is used, the dose constants need to be confirmed.

Brunswick Steam Electric Plant Units 1 & 2
Period 1/1/2017 - 12/31/2017

2. Determine Q_t (the maximum acceptable total release rate of all noble gas radionuclides in the gaseous effluent, $\mu\text{Ci}/\text{sec}$) based upon the whole body exposure limit.

$$Q_t = \frac{500}{(\chi/Q) \sum_i (K_i S_i)} \quad (3.1-2)$$

$(\chi/Q)_{tb}$ = The highest calculated annual average relative concentration of effluents released via the Turbine Building Vent for any area at or beyond the site boundary for all sectors (sec/m^3) from Table A-1, Appendix A

= $1.5 \text{ E-}5 \text{ sec}/\text{m}^3$

$(\chi/Q)_{rb}$ = The highest calculated annual average relative concentration of effluents released via the Reactor Building Vent for any area at or beyond the site boundary for all sectors (sec/m^3) from Table A-7, Appendix A

= $2.5 \text{ E-}6 \text{ sec}/\text{m}^3$

NOTE: Use the χ/Q that applies to the monitor for which the alarm setpoint is being calculated.

K_i = The total whole body dose factor due to gamma emissions from noble gas radionuclide i ($\text{mrem}/\text{year}/\mu\text{Ci}/\text{m}^3$) from Table 3.1-3.

3. Determine Q_t based upon the skin exposure limit.

$$Q_t = \frac{3000}{(\chi/Q) \sum_i [(L_i + 1.1M_i) S_i]} \quad (3.1-3)$$

$L_i + 1.1M_i$ = The total skin dose factor due to emissions from noble gas radionuclide i ($\text{mrem}/\text{year}/\mu\text{Ci}/\text{m}^3$) from Table 3.1-3.

NOTE: The Turbine Building radiation monitors are designed to input the monitor high alarm setpoint in $\mu\text{Ci}/\text{sec}$ or $\mu\text{Ci}/\text{cc}$. The monitor setpoint in $\mu\text{Ci}/\text{sec}$ can be obtained by multiplying the lowest Q_t value (obtained from Sections 3.1.1.2 and 3.1.1.3) by the T_m value found in Section 3.1.1.5.b. The $\mu\text{Ci}/\text{cc}$ setpoint can be obtained by dividing the $\mu\text{Ci}/\text{sec}$ setpoint by the design flow rate in cc/sec . The equations for calculating the setpoint in cpm are included for completeness and may be used if desired.

Brunswick Steam Electric Plant Units 1 & 2
Period 1/1/2017 - 12/31/2017

4. Determine C_t (the maximum acceptable total radioactivity concentration of all noble gas radionuclides in the gaseous effluent, $\mu\text{Ci}/\text{sec}/\text{cfm}$).

$$C_t = \frac{Q_t}{f} \quad (3.1-4)$$

NOTE: Use the lower of the Q_t values obtained in Sections 3.1.1.2 and 3.1.1.3.

- f = The maximum acceptable effluent flow rate at the point of release (cfm) based on design flow rates
- = 15,500 cfm (Turbine Building Vent– Recirculation Mode)
 - = 95,000 cfm (Turbine Building Vent – Once Thru Mode)
 - = 172,800 cfm (Reactor Building Vent)

5. Determine the monitor high alarm setpoint above background:
- a. Determine CR (the calculated monitor count rate above background attributed to the noble gas radionuclides, net cpm).

$$CR = \frac{C_t}{E_m} \quad (3.1-5)$$

- E_m = The detection efficiency of the monitor for the "mix" of noble gas radionuclides in the gaseous effluent ($\mu\text{Ci}/\text{sec}/\text{cfm} \cdot \text{cpm}$) from E&RC files

- b. Determine HSP (the monitor high alarm setpoint with background, cpm).

$$HSP = T_m CR + B_{kg} \quad (3.1-6)$$

- T_m = Fraction of the radioactivity from the site that may be released via the monitored pathway to ensure that the site boundary limit is not exceeded during simultaneous releases from several pathways. Typical values for T_m are shown below.

- = 0.10 for the Unit 1 Turbine Building Vent Gas Monitor
- = 0.10 for the Unit 2 Turbine Building Vent Gas Monitor
- = 0.20 for the Unit 1 Reactor Building Vent Gas Monitor
- = 0.20 for the Unit 2 Reactor Building Vent Gas Monitor

NOTE: T_m is defined such that $\sum T_m \leq 1$.

Brunswick Steam Electric Plant Units 1 & 2
Period 1/1/2017 - 12/31/2017

Bkg = The background count rate (cpm) due to internal contamination and the radiation levels in the area in which the monitor is installed when the detector sample chamber is filled with uncontaminated air

c. The monitor high alarm setpoint including background (cpm) shall be set at or below the HSP value determined above.

3.1.2 Setpoint Based on Conservative Radionuclide Mix (Long-Term Elevated Release)

The following method applies to gaseous releases via the stack when determining the high-high alarm setpoint for the Stack Monitor during continuous release via the stack.

1. Determine the "mix" (noble gas radionuclide composition) of the gaseous effluent (the "mix" can be determined from actual data or by using GALE code results of Table 3.1-2):*
 - a. Determine the gaseous source terms that are representative of the "mix" of the gaseous effluent. Gaseous source terms are the noble gases radionuclide activity concentrations in the effluent.
Gaseous source terms can be obtained from:
 - Table 3.1-2; Stack Release
 - Actual Release Data
 - b. Determine S_i (the fraction of the total radioactivity in the gaseous effluent comprised by noble gas radionuclide i) for each individual noble gas radionuclide in the gaseous effluent.

$$S_i = \frac{A_i}{\sum_i A_i} \quad (3.1-7)$$

A_i = The radioactivity of noble gas radionuclide i in gaseous effluent from Table 3.1-2, Stack Release, or from analysis of gaseous effluent.

2. Determine Q_t (the maximum acceptable total release rate of all noble gas radionuclides in the gaseous effluent, $\mu\text{Ci}/\text{sec}$) based upon the whole body exposure limit.

*If actual plant data is used, the dose constants need to be confirmed.

Brunswick Steam Electric Plant Units 1 & 2
Period 1/1/2017 - 12/31/2017

$$Q_t = \frac{500}{\sum_i [V_i S_i]} \quad (3.1-8)$$

V_i = The constant for noble gas radionuclide i accounting for the gamma radiation from the elevated finite plume (mrem/year/ μ Ci/sec) from Table 3.1-3

3. Determine Q_t based upon the skin exposure limit.

$$Q_t = \frac{3000}{\sum_i [(L_i (\chi/Q)_s + 1.1B_i) S_i]} \quad (3.1-9)$$

$L_i (\chi/Q)_s + 1.1B_i$ = The total skin dose constant for long term releases (greater than 500 hours/year) due to emissions from noble gas radionuclide i (mrem/year/ μ Ci/sec) from Table 3.1-3).

NOTE: The stack radiation monitor is designed to input the monitor high-high alarm setpoint in μ Ci/sec or μ Ci/cc. The monitor setpoint in μ Ci/sec can be obtained by multiplying the lowest Q_t value (obtained from Sections 3.1.2.2 and 3.1.2.3 by the T_m value found in Section 3.1.2.5.b. The μ Ci/cc setpoint can be obtained by dividing the μ Ci/sec setpoint by the design flow rate in cc/sec. The equations for calculating the setpoint in cps are included for completeness and may be used if desired.

4. Determine C_t (the total maximum acceptable radioactivity concentration of noble gas radionuclides in the gaseous effluent, μ Ci/sec/cfm).

$$C_t = \frac{Q_t}{f} \quad (3.1-10)$$

NOTE: Use the lowest of the Q_t values obtained in Sections 3.1.2.2 and 3.1.2.3.

f = The maximum acceptable effluent flow rate at the point of release (cfm) based on design flow rates

= 86,000 cfm (stack)

Brunswick Steam Electric Plant Units 1 & 2
Period 1/1/2017 - 12/31/2017

5. Determine the monitor high-high alarm setpoint above background:
- a. Determine the CR (the calculated monitor count rate above background attributed to the noble gas radionuclides, net cpm).

$$CR = \frac{C_t}{E_m} \quad (3.1-11)$$

E_m = The detection efficiency of the monitor for the "mix" of noble gas radionuclides in the gaseous effluent ($\mu\text{Ci}/\text{sec}/\text{cfm} \bullet \text{cpm}$) from E&RC files

- b. Determine HHSP (the monitor high-high alarm setpoint with background, cpm).

$$HHSP = T_m CR + Bkg \quad (3.1-12)$$

T_m = Fraction of the radioactivity from the site that may be released via the monitored pathway to ensure that the site boundary limit is not exceeded during simultaneous releases from several pathways

= 0.40 for the Stack Monitor

Bkg = The background count rate (cpm) due to internal contamination and the radiation levels in the area in which the monitor is installed when the detector sample chamber is filled with uncontaminated air

- c. The monitor high-high alarm setpoint including background (cpm) shall be set at or below the HHSP value determined above.

Brunswick Steam Electric Plant Units 1 & 2
Period 1/1/2017 - 12/31/2017

3.1.3 Condenser Air Ejector Monitor Alarm Setpoint

This procedure determines the alarm setpoint for the Condenser Air Ejector Monitor that will provide reasonable assurance that the total body exposure to an individual at the exclusion area boundary will not exceed a small fraction of the limits of 10CFR100 in the event of an inadvertent release via the condenser air ejector.

1. The following method applies to gaseous releases via the Units 1 and 2 condenser air ejectors when determining the maximum allowable alarm setpoint for the Condenser Off-gas Radiation Monitors, Reference Table 3.1-1.

- a. Determine Q, the allowable release rate ($\mu\text{Ci}/\text{sec}$) at the air ejector for the noble gas radionuclides.

Technical Specification 3.7.5 limits the gross radioactivity rate of noble gases measured at the main condenser air ejector to less than or equal to 243,600 $\mu\text{Ci}/\text{sec}$ (after 30 minutes' decay). Assume that the noble gas concentrations at the air ejector ($t = 0$) are representative of the GALE code. Since the holdup time between the air ejector and the stack (down the 30-minute holdup line) can vary due to operational conditions, the mix of the noble gases at the stack should be determined based on the actual decay time not to exceed 30 minutes. This mix can then be applied to the 243,600 $\mu\text{Ci}/\text{sec}$ limit and then back-calculated to determine the allowable release rate at the air ejector, Q. As an example, assume that the holdup time is 30 minutes. The mix of the noble gases after 30 minutes' decay ($t = 30$ minutes) can be determined by the following table.

Brunswick Steam Electric Plant Units 1 & 2
Period 1/1/2017 - 12/31/2017

TABLE 3.1-1
GALE CODE 30 MINUTE AIR EJECTOR TECHNICAL SPECIFICATION
Decayed Release Fraction

Nuclide	GALE Code Rev. 0 Steam (μCi/gm) t = 0	Steam (μCi/gm) t = 0	μCi/sec* t = 0	$e^{-\lambda t}$ t = 30m	μCi/sec t = 30m	Fraction of Mix t = 30m
	(for 3400 MWt)	(for 2923 MWt)				
Kr-83m	1.1E-3	9.46E-4	1.52E+3	8.3E-1	1.26E+3	2.85E-2
Kr-85m	1.9E-3	1.63E-3	2.63E+3	9.2E-1	2.43E+3	5.50E-2
Kr-85	6.0E-6	5.16E-6	8.31E+0	1.0E+0	8.31E+0	1.88E-4
Kr-87	6.6E-3	5.67E-3	9.14E+3	7.6E-1	6.96E+3	1.57E-1
Kr-88	6.6E-3	5.67E-3	9.14E+3	8.8E-1	8.08E+3	1.82E-1
Kr-89	4.1E-2	3.52E-2	5.68E+4	1.4E-3	7.89E+1	1.78E-3
Kr-90	9.0E-2	7.74E-2	1.25E+5	1.7E-17	2.11E-12	4.76E-17
Xe-131m	4.7E-6	4.04E-6	6.51E+0	1.0E+0	6.50E+0	1.47E-4
Xe-133m	9.0E-5	7.74E-5	1.25E+2	9.9E-1	1.24E+2	2.80E-3
Xe-133	2.6E-3	2.24E-3	3.60E+3	1.0E+0	3.59E+3	8.11E-2
Xe-135m	8.4E-3	7.22E-3	1.16E+4	2.6E-1	2.99E+3	6.75E-2
Xe-135	7.2E-3	6.19E-3	9.97E+3	9.6E-1	9.60E+3	2.17E-1
Xe-137	4.7E-2	4.04E-2	6.54E+4	4.4E-3	2.90E+2	6.54E-3
Xe-138	2.8E-2	2.41E-2	3.88E+4	2.3E-1	8.87E+3	2.01E-1
				TOTAL	4.43E+4	1.00E+0

Applying this mix to 243,600 μCi/sec (after 30 minutes' delay) and back calculating to t = 0 will yield the allowable μCi/sec per noble gases at the air ejectors. The Gale Code numbers were obtained from NUREG-0016 April 1976 and were scaled in accordance with NUREG-0133 for 2923 MWt.

$$* \text{ Steam Flow} = (12.782 \text{ E}6 \text{ lbs/hr}) \left(\frac{0.1260 \text{ gm/sec}}{\text{lbs/hr}} \right) = 1.61 \text{E} + 6 \text{ gm/sec}$$

Brunswick Steam Electric Plant Units 1 & 2
Period 1/1/2017 - 12/31/2017

TABLE 3.1-1 (Continued)
GALE CODE 30 MINUTE AIR EJECTOR TECHNICAL SPECIFICATION
Release Rate Limits

Nuclide	Fraction of Mix t = 30 min	Tech Spec ($\mu\text{Ci}/\text{sec}$) t = 30 min	$e^{-\lambda t}$ t = 30 min	Tech Spec ($\mu\text{Ci}/\text{sec}$) t = 0
Kr-83m	2.85E-2	6.95E+3	8.3E-1	8.38E+3
Kr-85m	5.50E-2	1.34E+4	9.2E-1	1.45E+4
Kr-85	1.88E-4	4.57E+1	1.0E+0	4.57E+1
Kr-87	1.57E-1	3.83E+4	7.6E-1	5.03E+4
Kr-88	1.82E-1	4.44E+4	8.8E-1	5.03E+4
Kr-89	1.78E-3	4.34E+2	1.4E-3	3.12E+5
Kr-90	4.76E-17	1.16E-11	1.7E-17	6.85E+5
Xe-131m	1.47E-4	3.58E+1	1.0E+0	3.58E+1
Xe-133m	2.80E-3	6.81E+2	9.9E-1	6.85E+2
Xe-133	8.11E-2	1.97E+4	1.0E+0	1.98E+4
Xe-135m	6.75E-2	1.64E+4	2.6E-1	6.40E+4
Xe-135	2.17E-1	5.28E+4	9.6E-1	5.48E+4
Xe-137	6.54E-3	1.59E+3	4.4E-3	3.58E+5
Xe-138	2.00E-1	4.88E+4	2.3E-1	2.13E+5
TOTALS	1.00E+0	2.44E+5		1.83E+6

Therefore:

$$Q = 1.83E+6 \mu\text{Ci}/\text{sec} \text{ (for 30 minutes' holdup)}$$

- b. Determine C_m (the total radioactivity concentration of noble gases) in the condenser air ejector gas ($\mu\text{Ci}/\text{sec}/\text{cfm}$).

$$C_m = Q/f \tag{3.1-13}$$

Q = The allowable release rate ($\mu\text{Ci}/\text{sec}$) at the air ejector for noble gases

f = The main condenser air inleakage rate plus the radiolytic gas flow rate (cfm)

Brunswick Steam Electric Plant Units 1 & 2
Period 1/1/2017 - 12/31/2017

- c. Determine the monitor high-high alarm setpoint above background.
- (1) Determine MR (the calculated monitor response attributed to the noble gas radionuclides, mR/hr).

$$MR = \frac{C_m}{E_m} \quad (3.1-14)$$

E_m = The detection efficiency of the monitor for the "mix" of noble gas radionuclides in the gaseous stream $[(\mu\text{Ci/sec})/(\text{mR/hr}\cdot\text{cfm})]$ from E&RC files

- (2) The monitor high-high alarm setpoint (mR/hr) should be set at or below the MR value determined above.

3.1.4 Condenser Off-Gas Treatment System (AOG) Monitor Alarm Setpoint Determination

This method determines the monitor alarm setpoint that includes sufficient noble gas activity to cause an alarm at the stack effluent noble gas monitor.

1. Determine Q_t (the maximum acceptable total release rate of all noble gas radionuclides in the gaseous effluent, $\mu\text{Ci/sec}$) based upon the whole body exposure (see Equation 3.1-8) and skin exposure (see Equation 3.1-9).

NOTE: Use the lowest of the Q_t values obtained.

2. Determine Q_s (the site adjusted maximum release rate, $\mu\text{Ci/sec}$, for effluent releases via the stack).

$$Q_s = Q_t \times T_m \quad (3.1-15)$$

T_m = Fraction of radioactivity from the site that may be released via the stack to ensure that the site boundary limit is not exceeded during simultaneous releases from several pathways. The typical value used for T_m is shown below

- = 0.4 for the stack monitor

Attachment 9
Summary of Changes to the Offsite Dose Calculation Manual

Brunswick Steam Electric Plant Units 1 & 2
Period 1/1/2017 - 12/31/2017

3. Determine HSP (high alarm setpoint in $\mu\text{Ci/cc}$).
- HSP = $Q_s \div f$ (3.1-16)
- f = Maximum design flow rate of the AOG System
- = 70,800 cc/sec (150 cfm)
4. The monitor high alarm setpoint shall be set at or below the HSP value determined above.

Brunswick Steam Electric Plant Units 1 & 2
Period 1/1/2017 - 12/31/2017

TABLE 3.1-2
GASEOUS SOURCE TERMS **
(Ci/year/unit)

Radionuclide	Turbine Bldg Vent		Reactor Bldg Vent		Stack	
	A _i (Ci/yr)	S _i	A _i (Ci/yr)	S _i	A _i (Ci/yr)	S _i
Kr-83m	*	-	*	-	3.7E+4	2.84E-2
Kr-85m	6.8E+1	1.95E-2	6.0E0	1.72E-2	7.2E+4	5.46E-2
Kr-85	*	-	*	-	2.4E+2	1.86E-4
Kr-87	1.9E+2	5.45E-2	6.0E0	1.72E-2	2.05E+5	1.56E-1
Kr-88	2.3E+2	6.59E-2	6.0E0	1.72E-2	2.4E+5	1.82E-1
Kr-89	*	-	*	-	3.5E+3	2.64E-3
Xe-131m	*	-	*	-	1.9E+2	1.46E-4
Xe-133m	*	-	*	-	3.6E+3	2.78E-3
Xe-133	2.8E+2	8.03E-2	1.32E+2	3.78E-1	1.1E+5	8.24E-2
Xe-135m	6.5E+2	1.86E-1	9.2E+1	2.64E-1	8.8E+4	6.72E-2
Xe-135	6.3E+2	1.81E-1	6.8E+1	1.95E-1	2.8E+5	2.16E-1
Xe-137	*	-	*	-	1.1E+4	8.09E-3
Xe-138	1.44E+3	4.13E-1	1.4E+1	4.01E-2	2.6E+5	2.00E-1
Ar-41	*	-	2.5E+1	7.16E-2	*	-
TOTAL	3.49E+3		3.49E+2		1.31E+6	

* < 1.0E+1

**Source terms are based upon GALE code and not actual releases.

Brunswick Steam Electric Plant Units 1 & 2
Period 1/1/2017 - 12/31/2017

TABLE 3.1-3
DOSE FACTORS AND CONSTANTS

Radio Nuclide	Total Whole Body Dose Factor (K _i) (mrem/yr/μCi/m ³)	Total Skin Dose Factor (L _i + 1.1M _i) (mrem/yr/μCi/m ³)	Total Body Dose Constant For Long-Term Releases (V _i) (mrem/yr/μCi/sec)	Total Skin Dose Constant for Long-Term Releases (L _i (χ/Q) _s + 1.1B _i) (mrem/yr/μCi/sec)
Kr-83m	7.56E-2	2.12E+1	2.70E-09	8.21E-07
Kr-85m	1.17E+3	2.81E+3	1.14E-04	2.33E-04
Kr-85	1.61E+1	1.36E+3	1.69E-06	4.57E-05
Kr-87	5.92E+3	1.65E+4	5.12E-04	1.16E-03
Kr-88	1.47E+4	1.91E+4	1.35E-03	2.30E-03
Kr-89	1.66E+4	2.91E+4	7.59E-04	1.58E-03
Xe-131m	9.15E+1	6.48E+2	2.78E-05	6.41E-05
Xe-133m	2.51E+2	1.35E+3	2.12E-05	7.04E-05
Xe-133	2.94E+2	6.94E+2	2.22E-05	4.85E-05
Xe-135m	3.12E+3	4.41E+3	2.62E-04	4.59E-04
Xe-135	1.81E+3	3.97E+3	1.82E-04	3.61E-04
Xe-137	1.42E+3	1.39E+4	6.42E-05	4.97E-04
Xe-138	8.83E+3	1.43E+4	8.09E-04	1.46E-03
Ar-41	8.84E+3	1.29E+4	9.71E-04	1.69E-03

Brunswick Steam Electric Plant Units 1 & 2
Period 1/1/2017 - 12/31/2017

3.2 COMPLIANCE WITH ODCM SPECIFICATION 7.3.7 (GASEOUS)

3.2.1 Noble Gases

The gaseous effluent monitors' setpoints are utilized to show compliance with ODCM Specification (ODCMS) 7.3.7 for noble gases. However, because they are based upon a conservative mix of radionuclides, the possibility exists that the setpoints could be exceeded and yet ODCMS 7.3.7 limits may not be exceeded. Therefore, the following methodology has been provided in the event that if the alarm/trip setpoints are exceeded, a determination may be made as to whether the actual releases have exceeded ODCMS 7.3.7.

The dose rate in unrestricted areas resulting from noble gas effluents is limited to 500 mrem/year to the total body and 3000 mrem/year to the skin. Based upon NUREG 0133, the following are used to show compliance with ODCMS 7.3.7.

$$\sum_i \left[V_i \dot{Q}_{i_s} + K_i (\overline{\chi/Q})_v \dot{Q}_{i_v} \right] \leq 500 \text{ mrem/yr} \quad (3.2-1)$$

$$\sum_i \left\{ \left[L_i (\overline{\chi/Q})_s + 1.1 B_i \right] \dot{Q}_{i_s} + (L_i + 1.1 M_i) (\overline{\chi/Q})_v \dot{Q}_{i_v} \right\} \leq 3000 \text{ mrem/yr} \quad (3.2-2)$$

where:

- K_i = The total body dose factor due to gamma emissions for noble gas radionuclide i, mrem/year per $\mu\text{Ci}/\text{m}^3$
- L_i = The skin dose factor due to beta emissions for noble gas radionuclide i, mrem/year per $\mu\text{Ci}/\text{m}^3$
- M_i = The air dose factor due to gamma emissions for noble gas radionuclide i, mrad/year per $\mu\text{Ci}/\text{m}^3$
- V_i = The constant for each identified noble gas radionuclide i accounting for the gamma radiation from the elevated finite plume mrem/year per $\mu\text{Ci}/\text{sec}$
- B_i = The constant for long-term releases (greater than 500 hours/year) for each identified noble gas radionuclide i accounting for the gamma radiation from the elevated finite plume in mrad/year per $\mu\text{Ci}/\text{sec}$

Brunswick Steam Electric Plant Units 1 & 2
Period 1/1/2017 - 12/31/2017

- 1.1 = The ratio of the tissue to air absorption coefficients over the energy range of the photon of interest, mrem/mrad
- Q_{is} = The release rate of noble gas radionuclide i in gaseous effluents from free-standing stack, $\mu\text{Ci/sec}$
- Q_{iv} = The release rate of noble gas radionuclide i in gaseous effluents from all vent releases, $\mu\text{Ci/sec}$

At the Brunswick Steam Electric Plant (BSEP), gaseous releases may occur from:

1. The Turbine Building vent*
2. The Reactor Building vent
3. The Stack

Releases from the Turbine Building are ground level. The sources of these releases are steam leakage through valve stems, pump seals, and flanged connections. Releases from the Reactor Building are considered mixed mode in nature, and the source is also leakage through valve stems, pump seals, and flanged connections. Releases from the stack are considered elevated. Their sources are the main condenser's steam jet air ejectors, Radwaste Building and AOG Building ventilation system exhausts, mechanical vacuum pump exhausts during startup, and gland seal off-gases.

Noble gas releases may occur from all three points. To show compliance with ODCMS 7.3.7, Expressions 3.2-1 and 3.2-2 are now in terms of the actual release points for BSEP.

For the total body dose rate:

$$\sum_i V_i \dot{Q}_{is} + \sum_i K_i \left[\overline{(\chi/Q)_{rb}} \dot{Q}_{i_{rb}} + \overline{(\chi/Q)_{tb}} \dot{Q}_{i_{tb}} \right] \leq 500 \text{ mrem/yr} \quad (3.2-3)$$

Brunswick Steam Electric Plant Units 1 & 2
Period 1/1/2017 - 12/31/2017

For the skin dose rate:

$$\sum_i \left[L_i \overline{(\chi/Q)_s} + 1.1B_i \right] \dot{Q}_{i_s} + \sum_i \left[L_i + 1.1M_i \right] \left[\overline{(\chi/Q)_{rb}} \dot{Q}_{i_{rb}} + \overline{\chi/Q_{tb}} \dot{Q}_{i_{tb}} \right] \leq 3000 \text{ mrem/yr} \quad (3.2-4)$$

Where:

- \dot{Q}_{i_s} = Release rate of radionuclide i from the stack, $\mu\text{Ci/sec}$
- $\dot{Q}_{i_{rb}}$ = Release rate of radionuclide i from the two Reactor Buildings, $\mu\text{Ci/sec}$
- $\dot{Q}_{i_{tb}}$ = Release rate of radionuclide i from the two Turbine Buildings, $\mu\text{Ci/sec}$
- $\overline{(\chi/Q)_s}$ = Annual average relative concentration for releases from the stack, sec/m^3
- $\overline{(\chi/Q)_{rb}}$ = Annual average relative concentration for releases from the Reactor Buildings, sec/m^3
- $\overline{(\chi/Q)_{tb}}$ = Annual average relative concentration for releases from the Turbine Buildings, sec/m^3

All other terms remain the same as those defined previously.

The determination of controlling location for implementation of ODCMS 7.3.7 for noble gases is a function of the radionuclide mix, the isotopic release rate, and the meteorology.

The incorporation of these variables into Expressions 3.2-3 and 3.2-4 result in the following expressions for the controlling locations for the BSEP. This location is 0.7 miles, the ENE site boundary.

Brunswick Steam Electric Plant Units 1 & 2
Period 1/1/2017 - 12/31/2017

For the total body:

$$\sum_i V_i \dot{Q}_{i_s} + \sum_i K_i (1.9 \times 10^{-6} \dot{Q}_{i_{tb}} + 6.0 \times 10^{-6} \dot{Q}_{i_{tb}}) \leq 500 \text{ mrem/yr} \quad (3.2-5)$$

For the skin:

$$\sum_i (3.2 \times 10^{-8} L_i + 1.1 B_i) \dot{Q}_{i_s} + \sum_i \left[(L_i + 1.1 M_i) (1.9 \times 10^{-6} \dot{Q}_{i_{tb}} + 6.0 \times 10^{-6} \dot{Q}_{i_{tb}}) \right] \leq 3000 \text{ mrem/yr} \quad (3.2-6)$$

The radionuclide mix was based upon source terms calculated using the NRC GALE code. They are presented in Table 3.2-1 as a function of release point. It should be noted, however, that the releases in Table 3.2-1 do not reflect the actual BSEP release data to date. The releases to date have been substantially less. This table was used as a calculational tool to determine the controlling location.

The χ/Q values utilized in the equations for implementation of 10CFR20 are based upon the maximum long-term annual average $(\overline{X/Q})$ in the unrestricted area. Table 3.2-2 presents the distances from the Reactor and Turbine Buildings to the nearest unrestricted area for each of the 16 sectors as well as to the nearest residence, vegetable garden, cow, goat, and beef animal. Table 3.2-3 presents the distances and directions from the stack to the same site boundaries of Table 3.2-2. Note that only distance has changed in relation to Table 3.2-2.

Long-term annual (χ/Q) values for the stack, Reactor Building, and Turbine Building release points from BSEP to the special locations in Table 3.2-2 are presented in Appendix A. A description of the derivation is also provided in this appendix. χ/Q values at the limiting site boundary for releases from the Turbine Building, Reactor Building, and stack were obtained from Tables A-1, A-7, and A-13, respectively, of the appendix.

To determine the controlling location for implementation of 10CFR20, the two or three highest site boundary χ/Q values for each release point were utilized in conjunction with the radionuclide mix and release rate for each release point. Since mixed mode and elevated releases occur from BSEP, their maximum χ/Q value may not decrease with distance; i.e., the site boundary may not have the highest χ/Q values.

Brunswick Steam Electric Plant Units 1 & 2
Period 1/1/2017 - 12/31/2017

Therefore, long-term annual average χ/Q values were calculated at the midpoint of the 10 standard distances as given in Table A-4 of Appendix A. The highest two or three χ/Q values for each release point at a distance greater than the site boundary were used in conjunction with the radionuclide mix to determine the controlling location. A particular combination of release point mix and meteorology dominates in the determination of the controlling location. For BSEP, it is the stack, and the dominant factor in determining a control location becomes the V_i values. The controlling location is at the ENE at the site boundary due to its higher V_i values.

Values for K_i , L_i , and M_i , which were used in the determination of the controlling locations and which are to be used by BSEP in Expressions 3.2-5 and 3.2-6 to show compliance with ODCMS 7.3.7, are presented in Table 3.2-4. These values originate from NUREG 0472, Revision 0, and were taken from Table B-1 of the NRC Regulatory Guide 1.109, Revision 1. The values have been multiplied by 10^6 to convert picocuries⁻¹ to microcuries⁻¹ for use in Expressions 3.2-5 and 3.2-6.

Values for V_i and B_i for the finite plume model can be expressed as shown in Equations 3.2-7 and 3.2-8. They were calculated at the site boundary of each of the 16 sectors using the NRC code RABFIN. Values for V_i and B_i for each of the 16 sectors are presented in Appendix B.

$$B_i = \frac{K}{r_d \sum_j \sum_k \sum_l} \frac{f_{jk} A_{li} \mu_a E_l}{\mu_j} \quad (3.2-7)$$

I = The results of numerical integration over the plume spatial distribution of the airborne activity as defined by the meteorological condition of wind speed (μ_j) and atmospheric stability class "K" for a particular wind direction

$$K = \text{A numerical constant representing unit conversions}$$

$$= \frac{260 \text{ mrad (radians)}(m^3)(\text{transformation})}{\text{sec(Mev)}(\text{Ci})} \times \frac{16 \text{ sectors}}{2\pi \text{ radians}} \times$$

$$\frac{10^{-6} \text{ Ci}}{\mu\text{Ci}} \times \frac{3.15 \times 10^7 \text{ sec}}{\text{yr}}$$

$$= 2.1 \times 10^4 \text{ mrad (m}^3\text{) (transformation) / year (Mev) (\mu\text{Ci})}$$

Attachment 9
Summary of Changes to the Offsite Dose Calculation Manual

Brunswick Steam Electric Plant Units 1 & 2
Period 1/1/2017 - 12/31/2017

- r_d = The distance from the release point to the receptor location, meters
- μ_j = The mean wind speed assigned to the jth wind speed class, meters/sec
- f_{jk} = The joint frequency of occurrence of the jth wind speed class and the kth stability class (dimensionless)
- A_{li} = The number of photons of energy corresponding to the lth energy group emitted per transformation of the ith radionuclide, number/transformation
- E_l = The energy assigned to the lth energy group, MeV
- μ_a = The energy absorption coefficient in air for photon energy E_i , meters⁻¹
The V_i factor is computed with conversion from air dose to tissue depth dose, thus;
- V_i =
$$1.1K/r_d \sum_j \sum_k \sum_l \frac{f_{jk} A_{li} \mu_a E_l e^{-\mu T^T_d}}{\mu_j} \quad (3.2-8)$$

Where:

- μ_T = The tissue energy absorption coefficient for photons of energy E_i , cm²/gm
- T_d = The tissue density thickness taken to represent the total body dose (5 gm/cm²)
- 1.1 = The ratio of the tissue to air absorption coefficients over the energy range of photons of interest, mrem/mrad

Brunswick Steam Electric Plant Units 1 & 2
Period 1/1/2017 - 12/31/2017

3.2.2 I-131, I-133, Particulates, and Tritium*

The dose rate in unrestricted areas resulting from the release of radioiodines and particulates with half-lives greater than 8 days is limited to 1500 mrem/year to any organ. Based upon NUREG 0133, the following is used to show compliance with ODCMS 7.3.7.

$$\sum_i P_i \left[\overline{(\chi/Q)}_s \dot{Q}_{i_s} + \overline{(\chi/Q)}_{rb} \dot{Q}_{i_{rb}} + \overline{(\chi/Q)}_{tb} (\dot{Q}_{i_{tb}} + \dot{Q}_{i_{DC}} + \dot{Q}_{i_{RM}} + \dot{Q}_{i_{LLW}}) \right] \leq 1500 \text{ mrem/yr} \quad (3.2-9)$$

Where:

- P_i = Dose parameter for radioiodines and particulates with half-lives greater than 8 days based upon the organ and the age group (child) at the site boundary, mrem/year per $\mu\text{Ci}/\text{m}^3$
- \dot{Q}_{i_s} = The release rate of radionuclide i in gaseous effluents from free standing stack, $\mu\text{Ci}/\text{sec}$
- $\dot{Q}_{i_{rb}}$ = Release of radionuclide i from the two Reactor Buildings, $\mu\text{Ci}/\text{sec}$
- $\dot{Q}_{i_{tb}}$ = Release of radionuclide i from the two Turbine Buildings, $\mu\text{Ci}/\text{sec}$
- $\dot{Q}_{i_{DC}}$ = Release of radionuclide i from the Hot Shop (Decon) Facility, $\mu\text{Ci}/\text{sec}$
- $\dot{Q}_{i_{RM}}$ = Release of radionuclide i from the Radioactive Materials Container and Storage Building (RMCSB), $\mu\text{Ci}/\text{sec}$
- $\dot{Q}_{i_{LLW}}$ = Release of radionuclide i from the Low Level Warehouse (LLW), $\mu\text{Ci}/\text{sec}$
- $\overline{(\chi/Q)}_{rb}$ = Annual average relative concentrations for releases from the Reactor Buildings, sec/m^3
- $\overline{(\chi/Q)}_{tb}$ = Annual average relative concentrations for releases from the Turbine Buildings, and other ground level releases such as Decon, RMCSB and LLW, sec/m^3
- $\overline{(\chi/Q)}_s$ = Annual average relative concentrations for releases from the stack, sec/m^3

*For ODCM calculations performed to comply with ODCM TRs 7.3.7.2 and 7.3.9.1, the I-133 values used are determined by actual analysis.

Brunswick Steam Electric Plant Units 1 & 2
Period 1/1/2017 - 12/31/2017

Radioiodines, particulates, and tritium are primarily released from the Stack, Reactor Buildings, and Turbine Buildings at BSEP. Radioiodines and particulates may also be released from other sources such as the Hot Shop (Decon) Facility, the Radioactive Materials Container and Storage Building (RMCSB), and the Low Level Warehouse (LLW). Effluent doses from Decon, RMCSB, LLW, and any building exfiltration are quantified using ground level meteorology.

To show compliance with ODCMS 7.3.7, Expression 3.2-9 is evaluated at the limiting site boundary. The limiting site boundary location is 0.7 miles NE.

In the determination of the controlling site boundary location, the highest two or three site boundary χ/Q values for each release point were utilized in conjunction with the radionuclide mix and the release rate for each release point. At BSEP, the release rate which dominates comes from the stack. The higher value for χ/Q for the NE sector at the site boundary make it the dominant meteorological sector and the control location.

Values for P_i were calculated for a child for various radionuclides for the inhalation pathway using the methodology of NUREG 0133. The P_i values are presented in Table 3.2-5. Appendix C presents the methodology which was utilized in calculating P_i values.

Annual average χ/Q values at the standard distances for the Stack, Reactor Building, Turbine Building and other effluent release points can be obtained from Appendix A. A description of the derivation of the χ/Q values is provided in Appendix A.

Attachment 9
Summary of Changes to the Offsite Dose Calculation Manual

Brunswick Steam Electric Plant Units 1 & 2
Period 1/1/2017 - 12/31/2017

TABLE 3.2-1
RELEASES FROM BRUNSWICK STEAM ELECTRIC PLANT *
(Ci/yr per unit)

Isotope	Turbine Building (Ground Level)	Reactor Building (Mixed Mode)	Stack (Elevated)
Kr-83m	0.0E+0	0.0E+0	3.7E+4
Kr-85m	6.8E+1	6.0E+0	7.2E+4
Kr-85	0.0E+0	0.0E+0	2.4E+2
Kr-87	1.9E+2	6.0E+0	2.05E+5
Kr-88	2.3E+2	6.0E+0	2.4E+5
Kr-89	0.0E+0	0.0E+0	3.5E+3
Xe-131m	0.0E+0	0.0E+0	1.9E+2
Xe-133m	0.0E+0	0.0E+0	3.6E+3
Xe-133	2.8E+2	1.3E+2	1.1E+5
Xe-135m	6.5E+2	9.2E+1	8.8E+4
Xe-135	6.3E+2	6.8E+1	2.8E+5
Xe-137	0.0E+0	0.0E+0	1.1E+4
Xe-138	1.4E+3	1.4E+1	2.6E+5
Ar-41	0.0E+0	2.5E+1	0.0E+0
I-131	1.9E-2	3.4E-1	5.1E+0
I-133	7.6E-2	1.4E+0	2.0E+1
Cr-51	1.3E-4	6.0E-4	9.0E-3
Mn-54	6.0E-6	6.0E-3	3.6E-2
Fe-59	5.0E-6	8.0E-4	1.5E-2
Co-58	6.0E-6	1.2E-3	4.5E-3
Co-60	2.0E-5	2.0E-2	9.0E-2
Zn-65	2.0E-6	4.0E-3	1.0E-3
Sr-89	6.0E-5	1.8E-4	5.0E-4
Sr-90	2.0E-7	1.0E-5	3.0E-4
Zr-95	1.0E-6	8.0E-4	5.0E-5
Sb-124	3.0E-6	4.0E-4	5.0E-5
Cs-134	3.0E-6	8.0E-3	4.5E-3
Cs-136	5.0E-7	6.0E-4	4.5E-4
Cs-137	6.0E-6	1.1E-2	9.0E-3
Ba-140	1.1E-4	8.0E-4	1.0E-4
Ce-141	6.0E-6	2.0E-4	2.6E-3
C-14	0.0E+0	0.0E+0	9.5E+0
H-3	0.0E+0	3.6E+1	0.0E+0

*Calculations based upon GALE code and not actual releases.

Attachment 9
Summary of Changes to the Offsite Dose Calculation Manual

Brunswick Steam Electric Plant Units 1 & 2
Period 1/1/2017 - 12/31/2017

TABLE 3.2-2
DISTANCE TO CONTROLLING LOCATIONS AS MEASURED FROM THE
BRUNSWICK PLANT CENTER (Mi)

Sector	Site Boundary	Milk Cow	Milk Goat	Meat Animal	Nearest Resident	Nearest Garden
NNE	0.7	-	-	-	0.8	0.9
NE	0.7	4.75*	-	-	-	-
ENE	0.7	-	-	-	-	-
E	0.7	-	-	-	-	-
ESE	0.7	-	-	-	1.4	-
SE	0.7	-	-	-	-	-
SSE	0.7	-	-	-	2.1	-
S	0.8	-	-	-	1.1	2.2
SSW	0.8	-	-	-	1.2	1.6
SW	0.7	-	-	-	1.1	1.4
WSW	0.7	-	-	-	1.2	1.2
W	0.7	-	-	-	0.9	0.9
WNW	0.6	-	-	-	0.9	1.0
NW	0.6	-	-	-	0.9	1.0
NNW	0.6	-	-	-	0.8	0.9
N	0.7	-	-	-	0.7	1.0

* A "hypothetical" cow milk pathway is located at this point in accordance with 5.3.1 of NUREG 0133.

Brunswick Steam Electric Plant Units 1 & 2
Period 1/1/2017 - 12/31/2017

TABLE 3.2-3
DISTANCE TO SITE BOUNDARIES BASED UPON BRUNSWICK PLANT
CENTER AND DIRECTIONS FROM THE STACK

Based on Center of Brunswick Plant

Direction	Site Boundary Distance (Mi)
NNE	0.7
NE	0.7
ENE	0.7
E	0.7
ESE	0.7
SE	0.7
SSE	0.7
S	0.8
SSW	0.8
SW	0.7
WSW	0.7
W	0.7
WNW	0.6
NW	0.6
NNW	0.6
N	0.7

From Stack to Site Boundaries
of Table 3.2-2

Direction	Distance (Mi)
NNE	0.7
NE	0.7
ENE	0.7
E	0.6
ESE	0.6
SE	0.6
SSE	0.6
S	0.6
SSW	0.7
SW	0.7
WSW	0.7
W	0.8
WNW	0.7
NW	0.7
NNW	0.7
N	0.8

Brunswick Steam Electric Plant Units 1 & 2
Period 1/1/2017 - 12/31/2017

TABLE 3.2-4
DOSE FACTORS FOR NOBLE GASES AND DAUGHTERS*

Radionuclide	Total Body Dose Factor K_i (mrem/yr per $\mu\text{Ci}/\text{m}^3$)	Skin Dose Factor L_i (mrem/yr per $\mu\text{Ci}/\text{m}^3$)	Gamma Air Dose Factor M_i (mrad/yr per $\mu\text{Ci}/\text{m}^3$)	Beta Air Dose Factor N_i (mrad/yr per $\mu\text{Ci}/\text{m}^3$)
Kr-83m	7.56E-02**	---	1.93E+01	2.88E+02
Kr-85m	1.17E+03	1.46E+03	1.23E+03	1.97E+03
Kr-85	1.61E+01	1.34E+03	1.72E+01	1.95E+03
Kr-87	5.92E+03	9.73E+03	6.17E+03	1.03E+04
Kr-88	1.47E+04	2.37E+03	1.52E+04	2.93E+03
Kr-89	1.66E+04	1.01E+04	1.73E+04	1.06E+04
Kr-90	1.56E+04	7.29E+03	1.63E+04	7.83E+03
Xe-131m	9.15E+01	4.76E+02	1.56E+02	1.11E+03
Xe-133m	2.51E+02	9.94E+02	3.27E+02	1.48E+03
Xe-133	2.94E+02	3.06E+02	3.53E+02	1.05E+03
Xe-135m	3.12E+03	7.11E+02	3.36E+03	7.39E+02
Xe-135	1.81E+03	1.86E+03	1.92E+03	2.46E+03
Xe-137	1.42E+03	1.22E+04	1.51E+03	1.27E+04
Xe-138	8.83E+03	4.13E+03	9.21E+03	4.75E+03
Ar-41	8.84E+03	2.69E+03	9.30E+03	3.28E+03

* The listed dose factors are for radionuclides that may be detected in gaseous effluents.

** 7.56E-02 = 7.56×10^{-2}

Brunswick Steam Electric Plant Units 1 & 2
Period 1/1/2017 - 12/31/2017

TABLE 3.2-5

P_i VALUES FOR A CHILD FOR THE
BRUNSWICK STEAM ELECTRIC PLANT*

PATHWAY = Inhalation

AGE GROUP = Child

Nuclide	T. Body	GI-Tract	Bone	Liver	Kidney	Thyroid	Lung	Skin
H-3	1.12E+03	1.12E+03	0.00E+00	1.12E+03	1.12E+03	1.12E+03	1.12E+03	1.12E+03
P-32	9.86E+04	4.21E+04	2.60E+06	1.14E+05	0.00E+00	0.00E+00	0.00E+00	0.00E+00
CR-51	1.54E+02	1.08E+03	0.00E+00	0.00E+00	2.43E+01	8.53E+01	1.70E+04	0.00E+00
MN-54	9.50E+03	2.29E+04	0.00E+00	4.29E+04	1.00E+04	0.00E+00	1.57E+06	0.00E+00
FE-59	1.67E+04	7.06E+04	2.07E+04	3.34E+04	0.00E+00	0.00E+00	1.27E+06	0.00E+00
CO-58	3.16E+03	3.43E+04	0.00E+00	1.77E+03	0.00E+00	0.00E+00	1.10E+06	0.00E+00
CO-60	2.26E+04	9.61E+04	0.00E+00	1.31E+04	0.00E+00	0.00E+00	7.06E+06	0.00E+00
ZN-65	7.02E+04	1.63E+04	4.25E+04	1.13E+05	7.13E+04	0.00E+00	9.94E+05	0.00E+00
RB-86	1.14E+05	7.98E+03	0.00E+00	1.98E+05	0.00E+00	0.00E+00	0.00E+00	0.00E+00
SR-89	1.72E+04	1.67E+05	5.99E+05	0.00E+00	0.00E+00	0.00E+00	2.15E+06	0.00E+00
SR-90	6.43E+06	3.43E+05	1.01E+08	0.00E+00	0.00E+00	0.00E+00	1.47E+07	0.00E+00
Y-91	2.43E+04	1.84E+05	9.13E+05	0.00E+00	0.00E+00	0.00E+00	2.62E+06	0.00E+00
ZR-95	3.69E+04	6.10E+04	1.90E+05	4.17E+04	5.95E+04	0.00E+00	2.23E+06	0.00E+00
NB-95	6.54E+03	3.69E+04	2.35E+04	9.16E+03	8.61E+03	0.00E+00	6.13E+05	0.00E+00
RU-103	1.07E+03	4.47E+04	2.79E+03	0.00E+00	7.02E+03	0.00E+00	6.61E+05	0.00E+00
RU-106	1.69E+04	4.29E+05	1.36E+05	0.00E+00	1.84E+05	0.00E+00	1.43E+07	0.00E+00
AG-110M	9.13E+03	1.00E+05	1.68E+04	1.14E+04	2.12E+04	0.00E+00	5.47E+06	0.00E+00
SN-113	9.84E+03	7.45E+03	9.01E+03	2.91E+02	2.03E+02	1.19E+02	3.40E+05	0.00E+00
TE-127M	3.01E+03	7.13E+04	2.48E+04	8.53E+03	6.35E+04	6.06E+03	1.48E+06	0.00E+00
TE-129M	3.04E+03	1.81E+05	1.92E+04	6.84E+03	5.02E+04	6.32E+03	1.76E+06	0.00E+00
I-131	2.72E+04	2.84E+03	4.80E+04	4.80E+04	7.87E+04	1.62E+07	0.00E+00	0.00E+00
I-132	1.87E+03	3.20E+03	2.11E+03	4.06E+03	6.24E+03	1.93E+05	0.00E+00	0.00E+00
I-133	7.68E+03	5.47E+03	1.66E+04	2.03E+04	3.37E+04	3.84E+06	0.00E+00	0.00E+00
I-135	4.14E+03	4.43E+03	4.91E+03	8.72E+03	1.34E+04	7.91E+05	0.00E+00	0.00E+00
CS-134	2.24E+05	3.84E+03	6.50E+05	1.01E+06	3.30E+05	0.00E+00	1.21E+05	0.00E+00
CS-136	1.16E+05	4.17E+03	6.50E+04	1.71E+05	9.53E+04	0.00E+00	1.45E+04	0.00E+00
CS-137	1.28E+05	3.61E+03	9.05E+05	8.24E+05	2.82E+05	0.00E+00	1.04E+05	0.00E+00
BA-140	4.32E+03	1.02E+05	7.39E+04	6.47E+01	2.11E+01	0.00E+00	1.74E+06	0.00E+00
CE-141	2.89E+03	5.65E+04	3.92E+04	1.95E+04	8.53E+03	0.00E+00	5.43E+05	0.00E+00
CE-144	3.61E+05	3.88E+05	6.76E+06	2.11E+06	1.17E+06	0.00E+00	1.19E+07	0.00E+00
HF-181	8.50E+03	5.31E+04	8.44E+04	3.28E+02	2.64E+02	2.76E+02	7.95E+05	0.00E+00
AM-241	4.59E+08	1.75E+05	1.10E+10	6.81E+09	2.82E+09	0.00E+00	7.47E+08	0.00E+00

*Units are mrem/yr per $\mu\text{Ci}/\text{m}^3$ for the inhalation pathway.

Brunswick Steam Electric Plant Units 1 & 2
Period 1/1/2017 - 12/31/2017

3.3 COMPLIANCE WITH 10CFR50 (GASEOUS)

3.3.1 Noble Gases

1. Cumulation of Doses

Section II.B.1 of Appendix I of 10CFR50 limits the releases of gaseous effluents from each reactor such that the estimated annual gamma air dose is limited to 10 millirad and the beta air dose is limited to 20 millirad. Based upon NUREG 0133, the air dose in the unrestricted area due to noble gases released in gaseous effluents can be determined by the following expressions:

During any calendar quarter, for gamma radiation:

$$3.17 \times 10^{-8} \sum_i \left\{ M_i \left[\overline{(\chi/Q)}_v Q_{i_v} + \overline{(\chi/q)}_v q_{i_v} \right] + B_i Q_{i_s} + b_i q_{i_s} \right\} \leq 5 \text{ mrad} \quad (3.3-1)$$

During any calendar quarter, for beta radiation:

$$3.17 \times 10^{-8} \sum_i N_i \left[\overline{(\chi/Q)}_v Q_{i_v} + \overline{(\chi/q)}_v q_{i_v} + \overline{(\chi/Q)}_s Q_{i_s} + \overline{(\chi/q)}_s q_{i_s} \right] \leq 10 \text{ mrad} \quad (3.3-2)$$

During any calendar year, for gamma radiation:

$$3.17 \times 10^{-8} \sum_i \left\{ M_i \left[\overline{(\chi/Q)}_v Q_{i_v} + \overline{(\chi/q)}_v q_{i_v} \right] + B_i Q_{i_s} + b_i q_{i_s} \right\} \leq 10 \text{ mrad} \quad (3.3-3)$$

During any calendar year, for beta radiation:

$$3.17 \times 10^{-8} \sum_i N_i \left[\overline{(\chi/Q)}_v Q_{i_v} + \overline{(\chi/q)}_v q_{i_v} + \overline{(\chi/Q)}_s Q_{i_s} + \overline{(\chi/q)}_s q_{i_s} \right] \leq 20 \text{ mrad} \quad (3.3-4)$$

Where:

- M_i = The air dose factor due to gamma emissions for each identified noble gas radionuclide i, mrad/year per $\mu\text{Ci}/\text{m}^3$
- N_i = The air dose factor due to beta emissions for each identified noble gas radionuclide i, mrad/year per $\mu\text{Ci}/\text{m}^3$
- $\overline{(\chi/Q)}_v$ = The annual average relative concentration for areas at or beyond the unrestricted area boundary for long-term vent releases (greater than 500 hrs/year), sec/m^3

Brunswick Steam Electric Plant Units 1 & 2
Period 1/1/2017 - 12/31/2017

- $\overline{(\chi/q)_v}$ = The relative concentration for areas at or beyond the unrestricted area boundary for short-term vent releases (equal to or less than 500 hours/year), sec/m^3
- $\overline{(\chi/Q)_s}$ = The annual average relative concentration for areas at or beyond the unrestricted area boundary for long-term, free-standing stack releases (greater than 500 hours/year), sec/m^3
- $\overline{(\chi/q)_s}$ = The relative concentration for areas at or beyond the unrestricted area boundary for short-term, free-standing stack releases (equal to or less than 500 hours year), sec/m^3
- q_{i_s} = The average release of noble gas radionuclide i in gaseous effluents for short-term stack releases (equal to or less than 500 hours/year), μCi
- q_{i_v} = The average release of noble gas radionuclide i in gaseous effluents for short-term vent releases (equal to or less than 500 hours/year), μCi
- Q_{i_s} = The average release of noble gas radionuclide i in gaseous effluents for long-term, free-standing stack releases (greater than 500 hours/year), μCi
- Q_{i_v} = The average release of noble gas radionuclide i in gaseous effluents for long-term vent releases (greater than 500 hours/year), μCi
- B_i = The constant for long-term releases (greater than 500 hours/year) for each identified noble gas radionuclide i accounting for the gamma radiation from the elevated finite plume, $\text{mrad/year per } \mu\text{Ci/sec}$
- b_i = The constant for short-term releases (equal to or less than 500 hours/year) for each identified noble gas radionuclide i accounting for the gamma radiation from the elevated finite plume, $\text{mrad/year per } \mu\text{Ci/sec}$
- 3.17×10^{-8} = The inverse of the number of seconds in a year
- For BSEP all releases are considered long-term. The incorporation of the stack, Reactor Building, and Turbine Building release points into Expressions 3.3-1 through 3.3-4 results in the following expressions for two units to show compliance with 10CFR50.

Brunswick Steam Electric Plant Units 1 & 2
Period 1/1/2017 - 12/31/2017

During any calendar quarter or year:

Gamma radiation:

$$3.17 \times 10^{-8} \sum_i \left\{ M_i \left[\overline{(\chi/Q)_{rb}} (Q_{i_{rb1}} + Q_{i_{rb2}}) + \overline{(\chi/Q)_{tb}} (Q_{i_{tb1}} + Q_{i_{tb2}}) \right] + B_i Q_{i_s} \right\} \leq 10 \text{ mrad per quarter or 20 mrad per year} \quad (3.3-5)$$

Beta radiation:

$$3.17 \times 10^{-8} \sum_i N_i \left[\overline{(\chi/Q)_{rb}} (Q_{i_{rb1}} + Q_{i_{rb2}}) + \overline{(\chi/Q)_{tb}} (Q_{i_{tb1}} + Q_{i_{tb2}}) + \overline{(\chi/Q)_s} Q_{i_s} \right] \leq 20 \text{ mrad per quarter or 40 mrad per year} \quad (3.3-6)$$

Where:

- $\overline{(\chi/Q)_{rb}}$ = Annual average relative concentration for releases from the Reactor Building, sec/m³
- $\overline{(\chi/Q)_{tb}}$ = Annual average relative concentration for releases from the Turbine Building, sec/m³
- $\overline{(\chi/Q)_s}$ = Annual average relative concentration for releases from the stack, sec/m³
- $Q_{i_{rb1}}, Q_{i_{rb2}}$ = Release of radionuclide i from Reactor Buildings 1 and 2, respectively, μCi
- $Q_{i_{tb1}}, Q_{i_{tb2}}$ = Release of radionuclide i from Turbine Buildings 1 and 2, respectively, μCi
- Q_{i_s} = Release of radionuclide i from the stack, μCi

At BSEP, the limiting location for noble gases is 0.7 miles ENE. Substitution of the appropriate χ/Q values into Expressions 3.3-5 and 3.3-6 results in the following:

Brunswick Steam Electric Plant Units 1 & 2
Period 1/1/2017 - 12/31/2017

During any calendar quarter or year:

Gamma radiation:

$$3.17 \times 10^{-8} \sum_i \left\{ M_i \left[1.9 \times 10^{-6} (Q_{i_{rb1}} + Q_{i_{rb2}}) + 6.0 \times 10^{-6} (Q_{i_{tb1}} + Q_{i_{tb2}}) \right] + B_i Q_{i_s} \right\} \leq 10 \text{ mrad per quarter or 20 mrad per year} \quad (3.3-7)$$

Beta radiation:

$$3.17 \times 10^{-8} \sum_i N_i \left[1.9 \times 10^{-6} (Q_{i_{rb1}} + Q_{i_{rb2}}) + 6.0 \times 10^{-6} (Q_{i_{tb1}} + Q_{i_{tb2}}) + 3.2 \times 10^{-8} Q_{i_s} \right] \leq 20 \text{ mrad per quarter or 40 mrad per year} \quad (3.3-8)$$

The determination of the controlling locations for implementation of 10CFR50 is a function of parameters such as radionuclide mix, isotopic release, and meteorology.

The incorporation of these parameters into Expressions 3.3-1 through 3.3-4 resulted in the expressions for the controlling locations as presented in Expressions 3.3-7 and 3.3-8. The radionuclide mix was based upon source terms calculated using the NRC GALE Code and is presented in Table 3.2-1 as a function of release point.

The two or three highest site boundary $\overline{(\chi/Q)}$ values for each release point were utilized in conjunction with the radionuclide mix and release for each release point to determine the controlling site boundary location. Since mixed mode and elevated releases occur from BSEP and their maximum χ/Q values may not decrease with distance (i.e., the site boundary may not have the highest χ/Q values); χ/Q values were calculated at the midpoint of 10 standard distance intervals out to a distance of 5 miles. The two or three highest χ/Q values were considered in conjunction with the radionuclide mix and releases to determine the controlling location.

In the determination of the controlling location, annual average χ/Q values are utilized. These values are presented in tables in Appendix A. χ/Q values at the limiting site boundary location for releases from the Turbine Buildings, Reactor Buildings, and stack were obtained from Tables A-1, A-7, and A-13, respectively, of Appendix A. A description of the derivation of χ/Q values is also presented in Appendix A.

Brunswick Steam Electric Plant Units 1 & 2
Period 1/1/2017 - 12/31/2017

A particular combination of release point mix and meteorology dominates in the determination of the controlling location. For BSEP the controlling release point is the stack. The dominate factor in determining a control location becomes the B_i values. The ENE sector at the site boundary is the control location because of its higher B_i values.

Values for M_i and N_i , which were used in the determination of the controlling location and which are to be used by BSEP in Expressions 3.3-7 and 3.3-8 to show compliance with 10CFR50 were presented in Table 3.2-4. These values originate from NUREG 0472, Revision 0, and were taken from Table B-1 of NRC Regulatory Guide 1.109, Revision 1. The values have been multiplied by 10^6 to convert from picocuries to microcuries.

The following relationship should hold for BSEP to show compliance with ODCM Specification 7.3.8.

For the calendar quarter:

$$D_\gamma \leq 10\text{mrad} \quad (3.3-9)$$

$$D_\beta \leq 20\text{mrad} \quad (3.3-10)$$

For the calendar year:

$$D_\gamma \leq 20\text{mrad} \quad (3.3-11)$$

$$D_\beta \leq 40\text{mrad} \quad (3.3-12)$$

Where:

D_γ = The air dose from gamma radiation, mrad

D_β = The air dose from beta radiation, mrad

The quarterly limits given above represent one-half the annual design objective of Section II.B.1 of Appendix I of 10CFR50. If any of the limits of Expressions 3.3-9 through 3.3-12 are exceeded, a special report pursuant to Section IV.A of Appendix I of 10CFR50 must be filed with the NRC.

Brunswick Steam Electric Plant Units 1 & 2
Period 1/1/2017 - 12/31/2017

3.3.2 I-131, I-133, Particulates, and Tritium*

1. Cumulation of Doses

Section II.C of Appendix I of 10CFR50 limits the release of radioiodines and radioactive material in particulate form from each reactor such that estimated dose or dose commitment to an individual in an unrestricted area from all pathways of exposure is not in excess of 15 mrem to any organ. Based upon NUREG 0133, the dose to an organ of an individual from radioiodines and particulates, with half-lives greater than 8 days in gaseous effluents released to unrestricted areas, can be determined by the following expression:

During any calendar quarter or year:

$$3.17 \times 10^{-8} \sum_i R_i (W_s Q_{i_s} + w_s q_{i_s} + W_v Q_{i_v} + w_v q_{i_v}) \leq 7.5 \text{ mrem per quarter or } 15 \text{ mrem per calendar year} \quad (3.3-13)$$

Where:

- Q_{i_s} = Release of radionuclide i for long-term, free-standing stack releases (greater than 500 hours/year), μCi
- Q_{i_v} = Release of radionuclide i for long-term vent releases (greater than 500 hours/year), μCi
- q_{i_s} = Release of radionuclide i for short-term, free-standing stack releases (equal to or less than 500 hours/year), μCi
- q_{i_v} = Release of radionuclide i for short-term vent releases (equal to or less than 500 hours/year), μCi
- W_s = Dispersion parameter for estimating dose to an individual at the controlling location for long-term, free-standing stack releases (greater than 500 hours/year)
 - = sec/m^3 for the inhalation pathway and tritium
 - = meters^{-2} for the food and ground plane pathway

*For ODCM calculations performed to comply with ODCM TRs 7.3.7.2 and 7.3.9.1, the I-133 values used are determined by actual analysis.

Brunswick Steam Electric Plant Units 1 & 2
Period 1/1/2017 - 12/31/2017

- W_v = The dispersion parameter for estimating the dose to an individual at the controlling location for long-term vent releases (greater than 500 hours/year)
- = sec/m^3 for the inhalation pathway and tritium
- = meters^{-2} for the food and ground plane pathway
- w_s = Dispersion parameter for estimating the dose to an individual at the controlling location for short-term stack releases (equal to or less than 500 hours/year)
- = sec/m^3 for the inhalation pathway and tritium
- = meters^{-2} for the food and ground plane pathway
- w_v = The dispersion parameter for estimating the dose to an individual at the controlling location for short-term vent releases (equal to or less than 500 hours/year)
- = sec/m^3 for the inhalation pathway and tritium
- = meters^{-2} for the food and ground plane pathway
- 3.17×10^{-8} = The inverse of the number of seconds in a year
- R_i = The dose factor for each identified radionuclide i of the organ of interest, mrem/yr per $\mu\text{Ci}/\text{sec}$ per m^{-2} or mrem/yr per $\mu\text{Ci}/\text{m}^3$
- Radioiodines, particulates, and tritium are primarily released from the Stack, Reactor Buildings, and Turbine Buildings at BSEP. Radioiodines and particulates, may also be released from other sources such as the Hot Shop (Decon) Facility, the Radioactive Materials Container and Storage Building (RMCSB), and the Low Level Warehouse (LLW). Effluent doses from Decon, RMCSB, LLW and any building exfiltration are quantified using ground level meteorology. At BSEP all releases are considered long-term in duration. Therefore, incorporating the various release points into Expression 3.3-13 results in the following expression to show compliance with 10CFR50 for a particular organ:

$$3.17 \times 10^{-8} \sum_i R_i [W_s Q_{i_s} + W_{rb} (Q_{i_{rb1}} + Q_{i_{rb2}}) + W_{tb} (Q_{i_{tb1}} + Q_{i_{tb2}} + Q_{i_{DC}} + Q_{i_{RM}} + Q_{i_{LLW}})] \quad (3.3-14)$$

≤ 15.0 mrem per quarter or 30 mrem per year

Brunswick Steam Electric Plant Units 1 & 2
Period 1/1/2017 - 12/31/2017

Where:

- W_s = Dispersion parameter for releases from the stack
- W_{rb} = Dispersion parameter for releases from the Reactor Building
- W_{tb} = Dispersion parameter for releases from the Turbine Building
- Q_{i_s} = Release of radionuclide i from the stack, μCi
- $Q_{i_{rb1}}, Q_{i_{rb2}}$ = Release of radionuclide i from Reactor Buildings 1 and 2, respectively, μCi
- $Q_{i_{tb1}}, Q_{i_{tb2}}$ = Release of radionuclide i from Turbine Buildings 1 and 2, respectively, μCi
- $Q_{i_{DC}}$ = Release of radionuclide i from the Hot Shop (Decon) Facility, μCi
- $Q_{i_{RM}}$ = Release of radionuclide i from the Radioactive Materials Container and Storage Building (RMCSB), μCi
- $Q_{i_{LLW}}$ = Release of radionuclide i from the Low Level Warehouse (LLW), μCi

In determining the dose at a particular location, W (as in Section 3.2.2) is a function of the pathway. For the food and ground plane pathway, W is in terms of D/Q. If the inhalation pathway is considered, W is in terms of χ/Q . Incorporation of the various pathways into Expression 3.3-14 results in the following:

$$3.17 \times 10^{-8} \sum_i \{ (R_{i_G} + R_{i_M} + R_{i_V} + R_{i_B}) [(\overline{D/Q})_s Q_{i_s} + (\overline{D/Q})_{rb} (Q_{i_{rb1}} + Q_{i_{rb2}}) + (\overline{D/Q})_{tb} (Q_{i_{tb1}} + Q_{i_{tb2}} + Q_{i_{DC}} + Q_{i_{RM}} + Q_{i_{LLW}})] + R_{i_I} [(\overline{\chi/Q})_s Q_{i_s} + (\overline{\chi/Q})_{rb} (Q_{i_{rb1}} + Q_{i_{rb2}}) + (\overline{\chi/Q})_{tb} (Q_{i_{tb1}} + Q_{i_{tb2}} + Q_{i_{DC}} + Q_{i_{RM}} + Q_{i_{LLW}})] \} \leq 15 \text{ mrem (per quarter) or } 30 \text{ mrem (per year)} \tag{3.3-15}$$

Where:

- R_{i_G} = Dose factor for an organ for radionuclide i for the ground plane exposure pathway, mrem/yr per $\mu\text{Ci}/\text{sec}$ per m^{-2}
- R_{i_M} = Dose factor for an organ for radionuclide i for either the cow milk or goat milk pathway, mrem/yr per $\mu\text{Ci}/\text{sec}$ per m^{-2}
- R_{i_V} = Dose factor for an organ for radionuclide i for the vegetable pathway, mrem/yr per $\mu\text{Ci}/\text{sec}$ per m^{-2}
- R_{i_B} = Dose factor for an organ for radionuclide i for the meat pathway. mrem/yr per $\mu\text{Ci}/\text{sec}$ per m^{-2}
- R_{i_I} = Dose factor for an organ for radionuclide i for the inhalation pathway, mrem/yr per $\mu\text{Ci}/\text{m}^3$

Brunswick Steam Electric Plant Units 1 & 2
Period 1/1/2017 - 12/31/2017

- $\overline{(D/Q)}_{rb}$ = Annual average deposition for releases from the Reactor Buildings, m⁻²
- $\overline{(D/Q)}_{tb}$ = Annual average deposition for releases from the Turbine Buildings, and other ground level releases such as Decon, RMCSB, and LLW, m⁻²
- $\overline{(D/Q)}_s$ = Annual average deposition for releases from the stack, m⁻²

As discussed in Section 3.2.2, for tritium the parameter W for the food pathway is based upon χ/Q . The ground plane pathway is not appropriate for tritium. Therefore, the left-hand portion of Expression 3.3-15 may be modified for tritium as:

For tritium:

$$D_T = \frac{3.17 \times 10^{-8} (R_{T_M} + R_{T_V} + R_{T_B} + R_{T_I})}{\left[\overline{(\chi/Q)}_s Q_{T_s} + \overline{(\chi/Q)}_{rb} (Q_{T_{rb1}} + Q_{T_{rb2}}) + \overline{(\chi/Q)}_{tb} (Q_{T_{tb1}} + Q_{T_{tb2}}) \right]} \quad (3.3-16)$$

Where:

- D_T = Dose resulting from tritium, mrem
- R_{T_M} = Dose factor for an organ for tritium for the milk pathway, mrem/yr per $\mu\text{Ci}/\text{m}^3$
- R_{T_V} = Dose factor for an organ for tritium for the vegetable pathway, mrem/yr per $\mu\text{Ci}/\text{m}^3$
- R_{T_B} = Dose factor for an organ for tritium for the beef pathway, mrem/yr per $\mu\text{Ci}/\text{m}^3$
- R_{T_I} = Dose factor for an organ for tritium for the inhalation pathway, mrem/yr per $\mu\text{Ci}/\text{m}^3$
- Q_{T_s} = Release of tritium from the stack, μCi
- $Q_{T_{rb1}}, Q_{T_{rb2}}$ = Release of tritium from Reactor Buildings 1 and 2, respectively, μCi
- $Q_{T_{tb1}}, Q_{T_{tb2}}$ = Release of tritium from Turbine Buildings 1 and 2, respectively, μCi

Brunswick Steam Electric Plant Units 1 & 2
Period 1/1/2017 - 12/31/2017

To show compliance with 10CFR50, Expression 3.3-15 is evaluated at the controlling pathway location. At BSEP the controlling location is a milk cow 4.75 miles in the NE sector. Expression 3.3-15 becomes:

$$\begin{aligned}
 & 3.17 \times 10^{-8} \sum_i \{ (R_{iG} + R_{iM}) [2.9 \times 10^{-10} Q_{iS} + 7.0 \times 10^{-10} (Q_{i_{rb1}} + Q_{i_{rb2}}) + \\
 & 7.2 \times 10^{-10} (Q_{i_{tb1}} + Q_{i_{tb2}} + Q_{i_{DC}} + Q_{i_{RM}} + Q_{i_{LLW}})] + R_{iI} [2.4 \times 10^{-8} Q_{iS} + \\
 & 1.9 \times 10^{-7} (Q_{i_{rb1}} + Q_{i_{rb2}}) + 3.2 \times 10^{-7} (Q_{i_{tb1}} + Q_{i_{tb2}} + Q_{i_{DC}} + Q_{i_{RM}} + Q_{i_{LLW}})] \} \\
 & \leq 15 \text{ mrem/quarter or } 30 \text{ mrem/year} \tag{3.3-17}
 \end{aligned}$$

For tritium, Equation 3.3-16 reduces to:

$$D_T = 3.17 \times 10^{-8} (R_{T_M} + R_{T_I}) [2.4 \times 10^{-8} Q_{T_S} + 1.9 \times 10^{-7} (Q_{T_{rb1}} + Q_{T_{rb2}}) + 3.2 \times 10^{-7} (Q_{T_{tb1}} + Q_{T_{tb2}})] \tag{3.3-18}$$

Airborne Tritium Releases from the Stabilization Pond and Stabilization Facility

Airborne releases of tritium from the Storm Drain Stabilization Pond (SDSP) and Storm Drain Stabilization Facility (SDSF) by evaporation are routinely calculated and dose rates determined based on the following equation:

$$D_T = (R_{TI} + R_{TV}) \left[\overline{(X/Q)} * Q_T \right] \tag{3.2-19}$$

Where:

- D_T = Dose rate from the SDSP or SDFS tritium airborne release, mrem/year
- R_{TI} = Dose parameter for tritium for the inhalation pathway, mrem/year per $\mu\text{Ci}/\text{m}^3$
- R_{TV} = Dose parameter for tritium for the ingestion pathway, mrem/year per $\mu\text{Ci}/\text{m}^3$
- $\overline{X/Q}$ = Annual average relative concentrations for releases from the SDSP or SDFS to the nearest resident.
- Q_T = Release rate of tritium from the SDSP or SDFS, $\mu\text{Ci}/\text{sec}$.

Note: The nearest resident from the center of the SDSP is typically to the NW at approximately 0.3 miles. The nearest resident from the center of the SDFS is typically to the NNW at approximately 0.5 miles.

Brunswick Steam Electric Plant Units 1 & 2
Period 1/1/2017 - 12/31/2017

The determination of a controlling location for implementation of 10CFR50 for radioiodines and particulates is a function of:

- a. Radionuclide mix and isotopic release
- b. Meteorology
- c. Exposure pathway
- d. Receptor's age

The incorporation of these parameters into Expression 3.3-14 results in the respective equations at the controlling location.

In the determination of the controlling location, the radionuclide mix of radioiodines and particulates was based upon the source terms calculated using the GALE code. This mix was presented in Table 3.2-1 as a function of release point.

In the determination of the controlling location, all of the exposure pathways, as presented in Table 3.2-2, were evaluated. These include cow milk, goat milk, beef and vegetable ingestion, and inhalation ground plane exposure. An infant was assumed to be present at all milk pathway locations. A child was assumed to be present at all vegetable garden and beef animal locations. The ground plane and inhalation pathways were considered present everywhere a residence was present.

For the determination of the controlling location, the highest D/Q values for each release point and release mode for the vegetable garden, cow milk, and goat milk pathways were selected. At BSEP, no cow milk or goat milk pathways are present. In accordance with NUREG 0133, dose to a "hypothetical" cow milk pathway located 4.75 miles NE was evaluated against existing vegetable garden pathways. The thyroid dose was calculated at each of these locations using the radionuclide mix and releases of Table 3.2-1. Based upon these calculations, it was determined that the controlling receptor pathway is the "hypothetical" cow milk-infant pathway in the NE sector, at 4.75 miles.

Brunswick Steam Electric Plant Units 1 & 2
Period 1/1/2017 - 12/31/2017

Tables 3.3-1 through 3.3-19 present R_i values for the total body, GI tract, bone, liver, kidney, thyroid, and lung organs for the ground plane, inhalation, cow milk, goat milk, and vegetable and meat ingestion pathways for the infant, child, teen, and adult age groups as appropriate to the pathways. These values were calculated using the methodology described in NUREG 0133 using a grazing period of eight months. A discussion of their calculation is presented in Appendix C.

In the determination of the controlling location annual average $\overline{D/Q}$ and $\overline{\chi/Q}$ values are utilized. D/Q values at the limiting real pathway locations for releases from the Turbine Buildings, Reactor Buildings, and the stack were obtained from Tables A-3, A-9, and A-15, respectively, of Appendix A. χ/Q values at the same location for these same release points were obtained from Tables A-1, A-7, and A-13 of Appendix A. A description of the derivation of the various χ/Q and D/Q values is presented in Appendix A.

Long-term $\overline{D/Q}$ values for the stack, Reactor Buildings, and Turbine Buildings are provided for the midpoints of the following distances:

0.0-0.5 mi.	0.5-1.0 mi.	1.0-1.5 mi.	1.5-2.0 mi.
2.0-2.5 mi.	2.5-3.0 mi.	3.0-3.5 mi.	3.5-4.0 mi.
4.0-4.5 mi.	4.5-5.0 mi.		

These values appear in tables in Appendix A. These tables may be utilized if an additional special location arises which is different from one presented in the special locations of Appendix A.

The following relationships should hold for BSEP to show compliance with BSEP ODCM Specification 7.3.9.

For the calendar quarter:

$$D_{\tau} \leq 15 \text{ mrem} \quad (3.3-19)$$

For the calendar year:

$$D_{\tau} \leq 30 \text{ mrem} \quad (3.3-20)$$

Where:

D_{τ} = The dose to any organ τ from radioiodines and particulates, mrem

Brunswick Steam Electric Plant Units 1 & 2
Period 1/1/2017 - 12/31/2017

The quarterly limits given above represent one-half the annual design objective of Section II.C of Appendix I of 10CFR50. If any of the limits of Expressions 3.3-19 or 3.3-20 are exceeded, a special report pursuant to Section IV.A of Appendix I of 10CFR50 must be filed with the NRC.

2. Projection of Doses

Dose projections for this section are required at least once per 31 days in ODCM TR 7.3.11.2.

The doses will be projected using the equation below. Where possible, credit for expected operational evolutions (i.e., outages, etc.) should be taken in the dose projections. This may be accomplished by using the source term data from similar historical operating experiences where practical and adding the dose as additional anticipated dose.

$$D_{pt} = \left(\frac{D_{\tau}}{T_e} \times 31 \right) + D_{a\tau}$$

Where:

- $D_{p\tau}$ = 31 day projected dose by organ τ , in mrem;
- D_{τ} = Current cumulative monthly dose of organ τ up to the end of the release under evaluation, in mrem
- T_e = time elapsed in month up to the end of the release under evaluation, in days;
- 31 = number of days dose is projected; and
- $D_{a\tau}$ = additional anticipated dose by organ τ in mrem.

Attachment 9
Summary of Changes to the Offsite Dose Calculation Manual

Brunswick Steam Electric Plant Units 1 & 2
Period 1/1/2017 - 12/31/2017

TABLE 3.3-1 R VALUES FOR THE BRUNSWICK STEAM ELECTRIC PLANT*

PATHWAY = Ground

Nuclide	T. Body	GI-Tract	Bone	Liver	Kidney	Thyroid	Lung	Skin
CR-51	4.66E+06	4.66E+06	4.66E+06	4.66E+06	4.66E+06	4.66E+06	4.66E+06	5.51E+06
MN-54	1.34E+09	1.34E+09	1.34E+09	1.34E+09	1.34E+09	1.34E+09	1.34E+09	1.57E+09
FE-59	2.75E+08	2.75E+08	2.75E+08	2.75E+08	2.75E+08	2.75E+08	2.75E+08	3.23E+08
CO-58	3.79E+08	3.79E+08	3.79E+08	3.79E+08	3.79E+08	3.79E+08	3.79E+08	4.44E+09
CO-60	2.15E+10	2.15E+10	2.15E+10	2.15E+10	2.15E+10	2.15E+10	2.15E+10	2.52E+10
ZN-65	7.49E+08	7.49E+08	7.49E+08	7.49E+08	7.49E+08	7.49E+08	7.49E+08	8.61E+08
RB-86	8.99E+06	8.99E+06	8.99E+06	8.99E+06	8.99E+06	8.99E+06	8.99E+06	1.03E+07
SR-89	2.23E+04	2.23E+04	2.23E+04	2.23E+04	2.23E+04	2.23E+04	2.23E+04	2.58E+04
Y-91	1.08E+06	1.08E+06	1.08E+06	1.08E+06	1.08E+06	1.08E+06	1.08E+06	1.22E+06
ZR-95	2.49E+08	2.49E+08	2.49E+08	2.49E+08	2.49E+08	2.49E+08	2.49E+08	2.89E+08
NB-95	1.36E+08	1.36E+08	1.36E+08	1.36E+08	1.36E+08	1.36E+08	1.36E+08	1.60E+08
RU-103	1.09E+08	1.09E+08	1.09E+08	1.09E+08	1.09E+08	1.09E+08	1.09E+08	1.27E+08
RU-106	4.19E+08	4.19E+08	4.19E+08	4.19E+08	4.19E+08	4.19E+08	4.19E+08	5.03E+08
AG-110M	3.48E+09	3.48E+09	3.48E+09	3.48E+09	3.48E+09	3.48E+09	3.48E+09	4.06E+09
SN-113	1.44E+07	6.28E+06	1.22E+07	6.21E+06	1.00E+07	1.33E+07	8.14E+06	4.09E+07
TE-127M	9.15E+04	9.15E+04	9.15E+04	9.15E+04	9.15E+04	9.15E+04	9.15E+04	1.08E+05
TE-129M	2.00E+07	2.00E+07	2.00E+07	2.00E+07	2.00E+07	2.00E+07	2.00E+07	2.34E+07
I-131	1.72E+07	1.72E+07	1.72E+07	1.72E+07	1.72E+07	1.72E+07	1.72E+07	2.09E+07
I-132	1.24E+06	1.24E+06	1.24E+06	1.24E+06	1.24E+06	1.24E+06	1.24E+06	1.46E+06
I-133	2.47E+06	2.47E+06	2.47E+06	2.47E+06	2.47E+06	2.47E+06	2.47E+06	3.00E+06
I-135	2.56E+06	2.56E+06	2.56E+06	2.56E+06	2.56E+06	2.56E+06	2.56E+06	2.99E+06
CS-134	6.82E+09	6.82E+09	6.82E+09	6.82E+09	6.82E+09	6.82E+09	6.82E+09	7.96E+09
CS-136	1.49E+08	1.49E+08	1.49E+08	1.49E+08	1.49E+08	1.49E+08	1.49E+08	1.69E+08
CS-137	1.03E+10	1.03E+10	1.03E+10	1.03E+10	1.03E+10	1.03E+10	1.03E+10	1.20E+10
BA-140	2.05E+07	2.05E+07	2.05E+07	2.05E+07	2.05E+07	2.05E+07	2.05E+07	2.34E+07
CE-141	1.36E+07	1.36E+07	1.36E+07	1.36E+07	1.36E+07	1.36E+07	1.36E+07	1.53E+07
CE-144	6.95E+07	6.95E+07	6.95E+07	6.95E+07	6.95E+07	6.95E+07	6.95E+07	8.03E+07
HF-181	1.97E+08	1.63E+08	2.30E+08	1.70E+08	1.76E+08	2.33E+08	1.82E+08	2.82E+08
AM-241	5.16E+08	5.16E+08	5.16E+08	5.16E+08	5.16E+08	5.16E+08	5.16E+08	7.45E+08

*R Values in units of mrem/yr per $\mu\text{Ci}/\text{m}^3$ for inhalation and tritium, and in units of $\text{m}^2\text{-mrem/yr}$ per $\mu\text{Ci}/\text{sec}$ for all others.

Attachment 9
Summary of Changes to the Offsite Dose Calculation Manual

Brunswick Steam Electric Plant Units 1 & 2
Period 1/1/2017 - 12/31/2017

TABLE 3.3-2 R VALUES FOR THE BRUNSWICK STEAM ELECTRIC PLANT*

PATHWAY = Vegetable

AGE GROUP = Adult

Nuclide	T. Body	GI-Tract	Bone	Liver	Kidney	Thyroid	Lung	Skin
H-3	2.28E+03	2.28E+03	0.00E+00	2.28E+03	2.28E+03	2.28E+03	2.28E+03	2.28E+03
P-32	5.91E+07	1.72E+08	1.53E+09	9.51E+07	0.00E+00	0.00E+00	0.00E+00	0.00E+00
CR-51	4.60E+04	1.16E+07	0.00E+00	0.00E+00	1.01E+04	2.75E+04	6.10E+04	0.00E+00
MN-54	5.83E+07	9.36E+08	0.00E+00	3.05E+08	9.09E+07	0.00E+00	0.00E+00	0.00E+00
FE-59	1.12E+08	9.75E+08	1.24E+08	2.93E+08	0.00E+00	0.00E+00	8.17E+07	0.00E+00
CO-58	6.71E+07	6.07E+08	0.00E+00	2.99E+07	0.00E+00	0.00E+00	0.00E+00	0.00E+00
CO-60	3.67E+08	3.12E+09	0.00E+00	1.66E+08	0.00E+00	0.00E+00	0.00E+00	0.00E+00
ZN-65	5.77E+08	8.04E+08	4.01E+08	1.28E+09	8.54E+08	0.00E+00	0.00E+00	0.00E+00
RB-86	1.03E+08	4.36E+07	0.00E+00	2.21E+08	0.00E+00	0.00E+00	0.00E+00	0.00E+00
SR-89	2.87E+08	1.60E+09	1.00E+10	0.00E+00	0.00E+00	0.00E+00	0.00E+00	0.00E+00
SR-90	1.64E+11	1.93E+10	6.70E+11	0.00E+00	0.00E+00	0.00E+00	0.00E+00	0.00E+00
Y-91	1.34E+05	2.76E+09	5.01E+06	0.00E+00	0.00E+00	0.00E+00	0.00E+00	0.00E+00
ZR-95	2.51E+05	1.17E+09	1.16E+06	3.71E+05	5.82E+05	0.00E+00	0.00E+00	0.00E+00
NB-95	4.19E+04	4.73E+08	1.40E+05	7.79E+04	7.70E+04	0.00E+00	0.00E+00	0.00E+00
RU-103	2.04E+06	5.53E+08	4.74E+06	0.00E+00	1.81E+07	0.00E+00	0.00E+00	0.00E+00
RU-106	2.46E+07	1.26E+10	1.94E+08	0.00E+00	3.75E+08	0.00E+00	0.00E+00	0.00E+00
AG-110M	6.23E+06	4.28E+09	1.13E+07	1.05E+07	2.06E+07	0.00E+00	0.00E+00	0.00E+00
SN-113	1.36E+07	2.53E+08	1.44E+07	5.60E+05	4.09E+05	1.96E+05	0.00E+00	0.00E+00
TE-127M	6.12E+07	1.68E+09	5.02E+08	1.80E+08	2.04E+09	1.28E+08	0.00E+00	0.00E+00
TE-129M	4.71E+07	1.50E+09	2.98E+08	1.11E+08	1.24E+09	1.02E+08	0.00E+00	0.00E+00
I-131	6.61E+07	3.04E+07	8.07E+07	1.15E+08	1.98E+08	3.78E+10	0.00E+00	0.00E+00
I-132	5.21E+01	2.80E+01	5.57E+01	1.49E+02	2.37E+02	5.21E+03	0.00E+00	0.00E+00
I-133	1.12E+06	3.30E+06	2.11E+06	3.67E+06	6.40E+06	5.39E+08	0.00E+00	0.00E+00
I-135	3.91E+04	1.20E+05	4.05E+04	1.06E+05	1.70E+05	7.00E+06	0.00E+00	0.00E+00
CS-134	8.83E+09	1.89E+08	4.54E+09	1.08E+10	3.49E+09	0.00E+00	1.16E+09	0.00E+00
CS-136	1.19E+08	1.88E+07	4.19E+07	1.66E+08	9.21E+07	0.00E+00	1.26E+07	0.00E+00
CS-137	5.94E+09	1.76E+08	6.63E+09	9.07E+09	3.08E+09	0.00E+00	1.02E+09	0.00E+00
BA-140	8.40E+06	2.64E+08	1.28E+08	1.61E+05	5.47E+04	0.00E+00	9.22E+04	0.00E+00
CE-141	1.48E+04	4.99E+08	1.93E+05	1.31E+05	6.07E+04	0.00E+00	0.00E+00	0.00E+00
CE-144	1.69E+06	1.06E+10	3.15E+07	1.32E+07	7.80E+06	0.00E+00	0.00E+00	0.00E+00
HF-181	1.08E+06	7.06E+08	9.51E+06	5.36E+04	4.48E+04	3.41E+04	0.00E+00	0.00E+00
AM-241	4.12E+09	5.65E+09	5.75E+10	5.37E+10	3.10E+10	0.00E+00	0.00E+00	0.00E+00

*R Values in units of mrem/yr per $\mu\text{Ci}/\text{m}^3$ for inhalation and tritium, and in units of m^2 -mrem/yr per $\mu\text{Ci}/\text{sec}$ for all others.

Attachment 9
Summary of Changes to the Offsite Dose Calculation Manual

Brunswick Steam Electric Plant Units 1 & 2
Period 1/1/2017 - 12/31/2017

TABLE 3.3-3 R VALUES FOR THE BRUNSWICK STEAM ELECTRIC PLANT*

PATHWAY = Vegetable

AGE GROUP = Teen

Nuclide	T. Body	GI-Tract	Bone	Liver	Kidney	Thyroid	Lung	Skin
H-3	2.61E+03	2.61E+03	0.00E+00	2.61E+03	2.61E+03	2.61E+03	2.61E+03	2.61E+03
P-32	6.80E+07	1.47E+08	1.75E+09	1.09E+08	0.00E+00	0.00E+00	0.00E+00	0.00E+00
CR-51	6.11E+04	1.03E+07	0.00E+00	0.00E+00	1.34E+04	3.39E+04	8.72E+04	0.00E+00
MN-54	8.79E+07	9.09E+08	0.00E+00	4.43E+08	1.32E+08	0.00E+00	0.00E+00	0.00E+00
FE-59	1.60E+08	9.78E+08	1.77E+08	4.14E+08	0.00E+00	0.00E+00	1.30E+08	0.00E+00
CO-58	9.79E+07	5.85E+08	0.00E+00	4.25E+07	0.00E+00	0.00E+00	0.00E+00	0.00E+00
CO-60	5.57E+08	3.22E+09	0.00E+00	2.47E+08	0.00E+00	0.00E+00	0.00E+00	0.00E+00
ZN-65	8.68E+08	7.88E+08	5.36E+08	1.86E+09	1.19E+09	0.00E+00	0.00E+00	0.00E+00
RB-86	1.30E+08	4.09E+07	0.00E+00	2.76E+08	0.00E+00	0.00E+00	0.00E+00	0.00E+00
SR-89	4.36E+08	1.81E+09	1.52E+10	0.00E+00	0.00E+00	0.00E+00	0.00E+00	0.00E+00
SR-90	2.05E+11	2.33E+10	8.32E+11	0.00E+00	0.00E+00	0.00E+00	0.00E+00	0.00E+00
Y-91	2.06E+05	3.15E+09	7.68E+06	0.00E+00	0.00E+00	0.00E+00	0.00E+00	0.00E+00
ZR-95	3.68E+05	1.23E+09	1.69E+06	5.35E+05	7.86E+05	0.00E+00	0.00E+00	0.00E+00
NB-95	5.77E+04	4.48E+08	1.89E+05	1.05E+05	1.02E+05	0.00E+00	0.00E+00	0.00E+00
RU-103	2.90E+06	5.66E+08	6.78E+06	0.00E+00	2.39E+07	0.00E+00	0.00E+00	0.00E+00
RU-106	3.93E+07	1.50E+10	3.12E+08	0.00E+00	6.02E+08	0.00E+00	0.00E+00	0.00E+00
AG-110M	9.39E+06	4.34E+09	1.63E+07	1.54E+07	2.95E+07	0.00E+00	0.00E+00	0.00E+00
SN-113	2.02E+07	2.29E+08	1.91E+07	8.03E+05	5.65E+05	2.63E+05	0.00E+00	0.00E+00
TE-127M	9.44E+07	1.98E+09	7.93E+08	2.81E+08	3.22E+09	1.89E+08	0.00E+00	0.00E+00
TE-129M	6.79E+07	1.61E+09	4.29E+08	1.59E+08	1.77E+09	1.38E+08	0.00E+00	0.00E+00
I-131	5.77E+07	2.13E+07	7.68E+07	1.07E+08	1.85E+08	3.14E+10	0.00E+00	0.00E+00
I-132	4.72E+01	5.72E+01	5.02E+01	1.31E+02	2.07E+02	4.43E+03	0.00E+00	0.00E+00
I-133	1.01E+06	2.51E+06	1.96E+06	3.32E+06	5.83E+06	4.64E+08	0.00E+00	0.00E+00
I-135	3.49E+04	1.04E+05	3.66E+04	9.42E+04	1.49E+05	6.06E+06	0.00E+00	0.00E+00
CS-134	7.54E+09	2.02E+08	6.90E+09	1.62E+10	5.16E+09	0.00E+00	1.97E+09	0.00E+00
CS-136	1.13E+08	1.35E+07	4.28E+07	1.68E+08	9.16E+07	0.00E+00	1.44E+07	0.00E+00
CS-137	4.90E+09	2.00E+08	1.06E+10	1.41E+10	4.78E+09	0.00E+00	1.86E+09	0.00E+00
BA-140	8.88E+06	2.12E+08	1.38E+08	1.69E+05	5.72E+04	0.00E+00	1.14E+05	0.00E+00
CE-141	2.12E+04	5.29E+08	2.77E+05	1.85E+05	8.70E+04	0.00E+00	0.00E+00	0.00E+00
CE-144	2.71E+06	1.27E+10	5.04E+07	2.09E+07	1.25E+07	0.00E+00	0.00E+00	0.00E+00
HF-181	1.54E+06	6.90E+08	1.38E+07	7.58E+04	6.32E+04	4.63E+04	0.00E+00	0.00E+00
AM-241	4.97E+09	6.80E+09	6.89E+10	6.50E+10	3.72E+10	0.00E+00	0.00E+00	0.00E+00

*R Values in units of mrem/yr per $\mu\text{Ci}/\text{m}^3$ for inhalation and tritium, and in units of $\text{m}^2\text{-mrem/yr}$ per $\mu\text{Ci}/\text{sec}$ for all others.

Attachment 9
Summary of Changes to the Offsite Dose Calculation Manual

Brunswick Steam Electric Plant Units 1 & 2
Period 1/1/2017 - 12/31/2017

TABLE 3.3-4 R VALUES FOR THE BRUNSWICK STEAM ELECTRIC PLANT*

PATHWAY = Vegetable

AGE GROUP = Child

Nuclide	T. Body	GI-Tract	Bone	Liver	Kidney	Thyroid	Lung	Skin
H-3	4.04E+03	4.04E+03	0.00E+00	4.04E+03	4.04E+03	4.04E+03	4.04E+03	4.04E+03
P-32	1.42E+08	1.01E+08	3.67E+09	1.72E+08	0.00E+00	0.00E+00	0.00E+00	0.00E+00
CR-51	1.16E+05	6.15E+06	0.00E+00	0.00E+00	1.76E+04	6.44E+04	1.18E+05	0.00E+00
MN-54	1.73E+08	5.44E+08	0.00E+00	6.49E+08	1.82E+08	0.00E+00	0.00E+00	0.00E+00
FE-59	3.17E+08	6.62E+08	3.93E+08	6.36E+08	0.00E+00	0.00E+00	1.84E+08	0.00E+00
CO-58	1.92E+08	3.66E+08	0.00E+00	6.27E+07	0.00E+00	0.00E+00	0.00E+00	0.00E+00
CO-60	1.11E+09	2.08E+09	0.00E+00	3.76E+08	0.00E+00	0.00E+00	0.00E+00	0.00E+00
ZN-65	1.70E+09	4.81E+08	1.03E+09	2.74E+09	1.73E+09	0.00E+00	0.00E+00	0.00E+00
RB-86	2.81E+08	2.94E+07	0.00E+00	4.56E+08	0.00E+00	0.00E+00	0.00E+00	0.00E+00
SR-89	1.03E+09	1.40E+09	3.62E+10	0.00E+00	0.00E+00	0.00E+00	0.00E+00	0.00E+00
SR-90	3.49E+11	1.86E+10	1.38E+12	0.00E+00	0.00E+00	0.00E+00	0.00E+00	0.00E+00
Y-91	4.89E+05	2.44E+09	1.83E+07	0.00E+00	0.00E+00	0.00E+00	0.00E+00	0.00E+00
ZR-95	7.44E+05	8.71E+08	3.80E+06	8.35E+05	1.20E+06	0.00E+00	0.00E+00	0.00E+00
NB-95	1.12E+05	2.91E+08	4.04E+05	1.57E+05	1.48E+05	0.00E+00	0.00E+00	0.00E+00
RU-103	5.86E+06	3.94E+08	1.52E+07	0.00E+00	3.84E+07	0.00E+00	0.00E+00	0.00E+00
RU-106	9.38E+07	1.17E+10	7.52E+08	0.00E+00	1.02E+09	0.00E+00	0.00E+00	0.00E+00
AG-110M	1.87E+07	2.78E+09	3.46E+07	2.34E+07	4.35E+07	0.00E+00	0.00E+00	0.00E+00
SN-113	3.98E+07	1.46E+08	3.64E+07	1.18E+06	8.09E+05	4.82E+05	0.00E+00	0.00E+00
TE-127M	2.26E+08	1.54E+09	1.90E+09	5.12E+08	5.42E+09	4.55E+08	0.00E+00	0.00E+00
TE-129M	1.55E+08	1.22E+09	9.98E+08	2.79E+08	2.93E+09	3.22E+08	0.00E+00	0.00E+00
I-131	8.16E+07	1.23E+07	1.43E+08	1.44E+08	2.36E+08	4.75E+10	0.00E+00	0.00E+00
I-132	7.53E+01	1.93E+02	8.91E+01	1.64E+02	2.51E+02	7.60E+03	0.00E+00	0.00E+00
I-133	1.67E+06	1.78E+06	3.57E+06	4.42E+06	7.36E+06	8.21E+08	0.00E+00	0.00E+00
I-135	5.54E+04	8.92E+04	6.50E+04	1.17E+05	1.79E+05	1.04E+07	0.00E+00	0.00E+00
CS-134	5.40E+09	1.38E+08	1.56E+10	2.56E+10	7.93E+09	0.00E+00	2.84E+09	0.00E+00
CS-136	1.43E+08	7.77E+06	8.04E+07	2.21E+08	1.18E+08	0.00E+00	1.76E+07	0.00E+00
CS-137	3.52E+09	1.50E+08	2.49E+10	2.39E+10	7.78E+09	0.00E+00	2.80E+09	0.00E+00
BA-140	1.61E+07	1.40E+08	2.76E+08	2.42E+05	7.87E+04	0.00E+00	1.44E+05	0.00E+00
CE-141	4.75E+04	3.99E+08	6.42E+05	3.20E+05	1.40E+05	0.00E+00	0.00E+00	0.00E+00
CE-144	6.49E+06	9.94E+09	1.22E+08	3.81E+07	2.11E+07	0.00E+00	0.00E+00	0.00E+00
HF-181	3.15E+06	3.17E+08	3.13E+07	1.22E+05	9.78E+04	1.03E+05	0.00E+00	0.00E+00
AM-241	7.12E+09	5.34E+09	9.50E+10	8.17E+10	4.35E+10	0.00E+00	0.00E+00	0.00E+00

*R Values in units of mrem/yr per $\mu\text{Ci}/\text{m}^3$ for inhalation and tritium, and in units of $\text{m}^2\text{-mrem/yr}$ per $\mu\text{Ci}/\text{sec}$ for all others.

Attachment 9
Summary of Changes to the Offsite Dose Calculation Manual

Brunswick Steam Electric Plant Units 1 & 2
Period 1/1/2017 - 12/31/2017

TABLE 3.3-5 R VALUES FOR THE BRUNSWICK STEAM ELECTRIC PLANT*

PATHWAY = Meat

AGE GROUP = Adult

Nuclide	T. Body	GI-Tract	Bone	Liver	Kidney	Thyroid	Lung	Skin
H-3	3.27E+02	3.27E+02	0.00E+00	3.27E+02	3.27E+02	3.27E+02	3.27E+02	3.27E+02
P-32	1.18E+08	3.43E+08	3.05E+09	1.89E+08	0.00E+00	0.00E+00	0.00E+00	0.00E+00
CR-51	4.27E+03	1.08E+06	0.00E+01	0.00E+00	9.42E+02	2.56E+03	5.67E+03	0.00E+00
MN-54	1.06E+06	1.71E+07	0.00E+00	5.57E+06	1.66E+06	0.00E+00	0.00E+00	0.00E+00
FE-59	1.43E+08	1.25E+09	1.59E+08	3.74E+08	0.00E+00	0.00E+00	1.04E+08	0.00E+00
CO-58	2.43E+07	2.20E+08	0.00E+00	1.08E+07	0.00E+00	0.00E+00	0.00E+00	0.00E+00
CO-60	1.03E+08	8.76E+08	0.00E+00	4.66E+07	0.00E+00	0.00E+00	0.00E+00	0.00E+00
ZN-65	3.58E+08	4.98E+08	2.49E+08	7.91E+08	5.29E+08	0.00E+00	0.00E+00	0.00E+00
RB-86	1.42E+08	6.00E+07	0.00E+00	3.04E+08	0.00E+00	0.00E+00	0.00E+00	0.00E+00
SR-89	5.23E+06	2.92E+07	1.82E+08	0.00E+00	0.00E+00	0.00E+00	0.00E+00	0.00E+00
SR-90	2.02E+09	2.38E+08	8.22E+09	0.00E+00	0.00E+00	0.00E+00	0.00E+00	0.00E+00
Y-91	1.80E+04	3.71E+08	6.75E+05	0.00E+00	0.00E+00	0.00E+00	0.00E+00	0.00E+00
ZR-95	2.43E+05	1.14E+09	1.12E+06	3.59E+05	5.64E+05	0.00E+00	0.00E+00	0.00E+00
NB-95	4.12E+05	4.65E+09	1.38E+06	7.66E+05	7.58E+05	0.00E+00	0.00E+00	0.00E+00
RU-103	2.72E+07	7.38E+09	6.32E+07	0.00E+00	2.41E+08	0.00E+00	0.00E+00	0.00E+00
RU-106	2.19E+08	1.12E+11	1.73E+09	0.00E+00	3.35E+09	0.00E+00	0.00E+00	0.00E+00
AG-110M	2.34E+06	1.61E+09	4.27E+06	3.95E+06	7.76E+06	0.00E+00	0.00E+00	0.00E+00
SN-113	2.80E+07	5.19E+08	2.97E+07	1.15E+06	8.40E+05	4.03E+05	0.00E+00	0.00E+00
TE-127M	1.00E+08	2.76E+09	8.22E+08	2.94E+08	3.34E+09	2.10E+08	0.00E+00	0.00E+00
TE-129M	1.17E+08	3.73E+09	7.40E+08	2.76E+08	3.09E+09	2.54E+08	0.00E+00	0.00E+00
I-131	5.77E+06	2.66E+06	7.04E+06	1.01E+07	1.73E+07	3.30E+09	0.00E+00	0.00E+00
I-133	1.51E-01	4.46E-01	2.85E-01	4.96E-01	8.66E-01	7.29E+01	0.00E+00	0.00E+00
I-135	6.07E-17	1.86E-16	6.28E-17	1.64E-16	2.64E-16	1.08E-14	0.00E+00	0.00E+00
CS-134	7.81E+08	1.67E+07	4.01E+08	9.55E+08	3.09E+08	0.00E+00	1.03E+08	0.00E+00
CS-136	2.14E+07	3.33E+06	7.53E+06	2.97E+07	1.65E+07	0.00E+00	2.27E+06	0.00E+00
CS-137	4.99E+08	1.47E+07	5.57E+08	7.61E+08	2.58E+08	0.00E+00	8.59E+07	0.00E+00
BA-140	1.20E+06	3.77E+07	1.83E+07	2.30E+04	7.82E+03	0.00E+00	1.32E+04	0.00E+00
CE-141	6.46E+02	2.18E+07	8.42E+03	5.69E+03	2.65E+03	0.00E+00	0.00E+00	0.00E+00
CE-144	4.70E+04	2.96E+08	8.75E+05	3.66E+05	2.17E+05	0.00E+00	0.00E+00	0.00E+00
HF-181	1.52E+06	9.97E+08	1.34E+07	7.57E+04	6.33E+04	4.81E+04	0.00E+00	0.00E+00
AM-241	1.80E+07	2.47E+07	2.52E+08	2.35E+08	1.36E+08	0.00E+00	0.00E+00	0.00E+00

*R Values in units of mrem/yr per $\mu\text{Ci}/\text{m}^3$ for inhalation and tritium, and in units of $\text{m}^2\text{-mrem/yr}$ per $\mu\text{Ci}/\text{sec}$ for all others.

Attachment 9
Summary of Changes to the Offsite Dose Calculation Manual

Brunswick Steam Electric Plant Units 1 & 2
Period 1/1/2017 - 12/31/2017

TABLE 3.3-6 R VALUES FOR THE BRUNSWICK STEAM ELECTRIC PLANT*

PATHWAY = Meat

AGE GROUP = Teen

Nuclide	T. Body	GI-Tract	Bone	Liver	Kidney	Thyroid	Lung	Skin
H-3	1.95E+02	1.95E+02	0.00E+00	1.95E+02	1.95E+02	1.95E+02	1.95E+02	1.95E+02
P-32	9.98E+07	2.16E+08	2.58E+09	1.60E+08	0.00E+00	0.00E+00	0.00E+00	0.00E+00
CR-51	3.42E+03	5.75E+05	0.00E+00	0.00E+00	7.49E+02	1.90E+03	4.88E+03	0.00E+00
MN-54	8.43E+05	8.72E+06	0.00E+00	4.25E+06	1.27E+06	0.00E+00	0.00E+00	0.00E+00
FE-59	1.15E+08	7.02E+08	1.27E+08	2.97E+08	0.00E+00	0.00E+00	9.36E+07	0.00E+00
CO-58	1.93E+07	1.15E+08	0.00E+00	8.36E+06	0.00E+00	0.00E+00	0.00E+00	0.00E+00
CO-60	8.15E+07	4.71E+08	0.00E+00	3.62E+07	0.00E+00	0.00E+00	0.00E+00	0.00E+00
ZN-65	2.83E+08	2.57E+08	1.75E+08	6.07E+08	3.89E+08	0.00E+00	0.00E+00	0.00E+00
RB-86	1.19E+08	3.76E+07	0.00E+00	2.54E+08	0.00E+00	0.00E+00	0.00E+00	0.00E+00
SR-89	4.40E+06	1.83E+07	1.54E+08	0.00E+00	0.00E+00	0.00E+00	0.00E+00	0.00E+00
SR-90	1.31E+09	1.49E+08	5.32E+09	0.00E+00	0.00E+00	0.00E+00	0.00E+00	0.00E+00
Y-91	1.52E+04	2.33E+08	5.68E+05	0.00E+00	0.00E+00	0.00E+00	0.00E+00	0.00E+00
ZR-95	1.95E+05	6.53E+08	8.97E+05	2.83E+05	4.16E+05	0.00E+00	0.00E+00	0.00E+00
NB-95	3.29E+05	2.55E+09	1.08E+06	5.97E+05	5.79E+05	0.00E+00	0.00E+00	0.00E+00
RU-103	2.20E+07	4.30E+09	5.15E+07	0.00E+00	1.82E+08	0.00E+00	0.00E+00	0.00E+00
RU-106	1.84E+08	7.00E+10	1.46E+09	0.00E+00	2.81E+09	0.00E+00	0.00E+00	0.00E+00
AG-110M	1.86E+06	8.59E+08	3.23E+06	3.06E+06	5.83E+06	0.00E+00	0.00E+00	0.00E+00
SN-113	2.22E+07	2.51E+08	2.09E+07	8.80E+05	6.19E+05	2.89E+05	0.00E+00	0.00E+00
TE-127M	8.25E+07	1.73E+09	6.94E+08	2.46E+08	2.81E+09	1.65E+08	0.00E+00	0.00E+00
TE-129M	9.81E+07	2.33E+09	6.20E+08	2.30E+08	2.59E+09	2.00E+08	0.00E+00	0.00E+00
I-131	4.40E+06	1.62E+06	5.85E+06	8.20E+06	1.41E+07	2.39E+09	0.00E+00	0.00E+00
I-133	1.23E-01	3.06E-01	2.39E-01	4.05E-01	7.10E-01	5.65E+01	0.00E+00	0.00E+00
I-135	4.88E-17	1.46E-16	5.11E-17	1.32E-16	2.08E-16	8.46E-15	0.00E+00	0.00E+00
CS-134	3.48E+08	9.34E+06	3.19E+08	7.51E+08	2.39E+08	0.00E+00	9.11E+07	0.00E+00
CS-136	1.55E+07	1.86E+06	5.87E+06	2.31E+07	1.26E+07	0.00E+00	1.98E+06	0.00E+00
CS-137	2.14E+08	8.75E+06	4.62E+08	6.15E+08	2.09E+08	0.00E+00	8.13E+07	0.00E+00
BA-140	9.76E+05	2.34E+07	1.51E+07	1.86E+04	6.29E+03	0.00E+00	1.25E+04	0.00E+00
CE-141	5.42E+02	1.35E+07	7.07E+03	4.72E+03	2.22E+03	0.00E+00	0.00E+00	0.00E+00
CE-144	3.96E+04	1.85E+08	7.37E+05	3.05E+05	1.82E+05	0.00E+00	0.00E+00	0.00E+00
HF-181	1.23E+06	5.50E+08	1.10E+07	6.05E+04	5.04E+04	3.69E+04	0.00E+00	0.00E+00
AM-241	1.13E+07	1.55E+07	1.57E+08	1.48E+08	8.49E+07	0.00E+00	0.00E+00	0.00E+00

*R Values in units of mrem/yr per $\mu\text{Ci}/\text{m}^3$ for inhalation and tritium, and in units of $\text{m}^2\text{-mrem/yr}$ per $\mu\text{Ci}/\text{sec}$ for all others.

Attachment 9
Summary of Changes to the Offsite Dose Calculation Manual

Brunswick Steam Electric Plant Units 1 & 2
Period 1/1/2017 - 12/31/2017

TABLE 3.3-7 R VALUES FOR THE BRUNSWICK STEAM ELECTRIC PLANT*

PATHWAY = Meat

AGE GROUP = Child

Nuclide	T. Body	GI-Tract	Bone	Liver	Kidney	Thyroid	Lung	Skin
H-3	2.36E+02	2.36E+02	0.00E+00	2.36E+02	2.36E+02	2.36E+02	2.36E+02	2.36E+02
P-32	1.87E+08	1.34E+08	4.86E+09	2.27E+08	0.00E+00	0.00E+00	0.00E+00	0.00E+00
CR-51	5.33E+03	2.83E+05	0.00E+00	0.00E+00	8.09E+02	2.96E+03	5.40E+03	0.00E+00
MN-54	1.30E+06	4.08E+06	0.00E+00	4.86E+06	1.36E+06	0.00E+00	0.00E+00	0.00E+00
FE-59	1.82E+08	3.80E+08	2.25E+08	3.65E+08	0.00E+00	0.00E+00	1.06E+08	0.00E+00
CO-58	2.99E+07	5.70E+07	0.00E+00	9.76E+06	0.00E+00	0.00E+00	0.00E+00	0.00E+00
CO-60	1.27E+08	2.38E+08	0.00E+00	4.30E+07	0.00E+00	0.00E+00	0.00E+00	0.00E+00
ZN-65	4.35E+08	1.23E+08	2.62E+08	6.99E+08	4.40E+08	0.00E+00	0.00E+00	0.00E+00
RB-86	2.21E+08	2.32E+07	0.00E+00	3.60E+08	0.00E+00	0.00E+00	0.00E+00	0.00E+00
SR-89	8.31E+06	1.13E+07	2.91E+08	0.00E+00	0.00E+00	0.00E+00	0.00E+00	0.00E+00
SR-90	1.74E+09	9.26E+07	6.87E+09	0.00E+00	0.00E+00	0.00E+00	0.00E+00	0.00E+00
Y-91	2.87E+04	1.43E+08	1.07E+06	0.00E+00	0.00E+00	0.00E+00	0.00E+00	0.00E+00
ZR-95	3.12E+05	3.65E+08	1.59E+06	3.50E+05	5.01E+05	0.00E+00	0.00E+00	0.00E+00
NB-95	5.17E+05	1.34E+09	1.86E+06	7.23E+05	6.80E+05	0.00E+00	0.00E+00	0.00E+00
RU-103	3.58E+07	2.41E+09	9.31E+07	0.00E+00	2.34E+08	0.00E+00	0.00E+00	0.00E+00
RU-106	3.43E+08	4.27E+10	2.75E+09	0.00E+00	3.71E+09	0.00E+00	0.00E+00	0.00E+00
AG-110M	2.89E+06	4.30E+08	5.36E+06	3.62E+06	6.74E+06	0.00E+00	0.00E+00	0.00E+00
SN-113	3.43E+07	1.25E+08	3.14E+07	1.01E+06	6.97E+05	4.15E+05	0.00E+00	0.00E+00
TE-127M	1.55E+08	1.06E+09	1.31E+09	3.52E+08	3.73E+09	3.13E+08	0.00E+00	0.00E+00
TE-129M	1.81E+08	1.42E+09	1.17E+09	3.26E+08	3.43E+09	3.77E+08	0.00E+00	0.00E+00
I-131	6.20E+06	9.72E+05	1.09E+07	1.09E+07	1.79E+07	3.61E+09	0.00E+00	0.00E+00
I-133	2.07E-01	2.21E-01	4.43E-01	5.48E-01	9.13E-01	1.02E+02	0.00E+00	0.00E+00
I-135	7.87E-17	1.27E-16	9.25E-17	1.66E-16	2.55E-16	1.47E-14	0.00E+00	0.00E+00
CS-134	1.95E+08	4.93E+06	5.63E+08	9.23E+08	2.86E+08	0.00E+00	1.03E+08	0.00E+00
CS-136	1.80E+07	9.78E+05	1.01E+07	2.78E+07	1.48E+07	0.00E+00	2.21E+06	0.00E+00
CS-137	1.20E+08	5.10E+06	8.51E+08	8.15E+08	2.65E+08	0.00E+00	9.55E+07	0.00E+00
BA-140	1.63E+06	1.42E+07	2.80E+07	2.45E+04	7.97E+03	0.00E+00	1.46E+04	0.00E+00
CE-141	9.86E+02	8.28E+06	1.33E+04	6.64E+03	2.91E+03	0.00E+00	0.00E+00	0.00E+00
CE-144	7.42E+04	1.14E+08	1.39E+06	4.36E+05	2.41E+05	0.00E+00	0.00E+00	0.00E+00
HF-181	2.02E+06	3.31E+08	2.01E+07	7.79E+04	6.26E+04	6.56E+04	0.00E+00	0.00E+00
AM-241	1.27E+07	9.49E+06	1.69E+08	1.45E+08	7.74E+07	0.00E+00	0.00E+00	0.00E+00

*R Values in units of mrem/yr per $\mu\text{Ci}/\text{m}^3$ for inhalation and tritium, and in units of $\text{m}^2\text{-mrem/yr}$ per $\mu\text{Ci}/\text{sec}$ for all others.

Attachment 9
Summary of Changes to the Offsite Dose Calculation Manual

Brunswick Steam Electric Plant Units 1 & 2
Period 1/1/2017 - 12/31/2017

TABLE 3.3-8 R VALUES FOR THE BRUNSWICK STEAM ELECTRIC PLANT*

PATHWAY = Cow Milk

AGE GROUP = Adult

Nuclide	T. Body	GI-Tract	Bone	Liver	Kidney	Thyroid	Lung	Skin
H-3	7.69E+02	7.69E+02	0.00E+00	7.69E+02	7.69E+02	7.69E+02	7.69E+02	7.69E+02
P-32	4.32E+08	1.26E+09	1.12E+10	6.95E+08	0.00E+00	0.00E+00	0.00E+00	0.00E+00
CR-51	1.73E+04	4.36E+06	0.00E+00	0.00E+00	3.82E+03	1.04E+04	2.30E+04	0.00E+00
MN-54	9.76E+05	1.57E+07	0.00E+00	5.11E+06	1.52E+06	0.00E+00	0.00E+00	0.00E+00
FE-59	1.60E+07	1.39E+08	1.77E+07	4.17E+07	0.00E+00	0.00E+00	1.17E+07	0.00E+00
CO-58	6.28E+06	5.68E+07	0.00E+00	2.80E+06	0.00E+00	0.00E+00	0.00E+00	0.00E+00
CO-60	2.24E+07	1.91E+08	0.00E+00	1.02E+07	0.00E+00	0.00E+00	0.00E+00	0.00E+00
ZN-65	1.38E+09	1.92E+09	9.59E+08	3.05E+09	2.04E+09	0.00E+00	0.00E+00	0.00E+00
RB-86	7.54E+08	3.19E+08	0.00E+00	1.62E+09	0.00E+00	0.00E+00	0.00E+00	0.00E+00
SR-89	2.50E+07	1.40E+08	8.70E+08	0.00E+00	0.00E+00	0.00E+00	0.00E+00	0.00E+00
SR-90	7.59E+09	8.94E+08	3.09E+10	0.00E+00	0.00E+00	0.00E+00	0.00E+00	0.00E+00
Y-91	1.37E+02	2.81E+06	5.11E+03	0.00E+00	0.00E+00	0.00E+00	0.00E+00	0.00E+00
ZR-95	1.22E+02	5.71E+05	5.62E 02	1.80E 02	2.83E 02	0.00E+00	0.00E+00	0.00E+00
NB-95	1.48E+04	1.67E+08	4.95E+04	2.75E+04	2.72E+04	0.00E+00	0.00E+00	0.00E+00
RU-103	2.63E+02	7.14E+04	6.11E+02	0.00E+00	2.33E+03	0.00E+00	0.00E+00	0.00E+00
RU-106	1.60E+03	8.17E+05	1.26E+04	0.00E+00	2.44E+04	0.00E+00	0.00E+00	0.00E+00
AG-110M	2.04E+07	1.40E+10	3.71E+07	3.44E+07	6.76E+07	0.00E+00	0.00E+00	0.00E+00
SN-113	1.32E+06	2.44E+07	1.40E+06	5.41E+04	3.96E+04	1.90E+04	0.00E+00	0.00E+00
TE-127M	4.11E+06	1.13E+08	3.37E+07	1.21E+07	1.37E+08	8.62E+06	0.00E+00	0.00E+00
TE-129M	6.19E+06	1.97E+08	3.91E+07	1.46E+07	1.63E+08	1.34E+07	0.00E+00	0.00E+00
I-131	1.59E+08	7.32E+07	1.94E+08	2.77E+08	4.76E+08	9.09E+10	0.00E+00	0.00E+00
I-132	1.03E-01	5.51E-02	1.10E-01	2.93E-01	4.67E-01	1.03E+01	0.00E+00	0.00E+00
I-133	1.40E+06	4.13E+06	2.64E+06	4.59E+06	8.01E+06	6.75E+08	0.00E+00	0.00E+00
I-135	9.03E+03	2.76E+04	9.34E+03	2.45E+04	3.92E+04	1.61E+06	0.00E+00	0.00E+00
CS-134	6.71E+09	1.44E+08	3.45E+09	8.22E+09	2.66E+09	0.00E+00	8.82E+08	0.00E+00
CS-136	4.73E+08	7.46E+07	1.66E+08	6.57E+08	3.65E+08	0.00E+00	5.01E+07	0.00E+00
CS-137	4.22E+09	1.25E+08	4.71E+09	6.44E+09	2.19E+09	0.00E+00	7.27E+08	0.00E+00
BA-140	1.12E+06	3.53E+07	1.71E+07	2.15E+04	7.32E+03	0.00E+00	1.23E+04	0.00E+00
CE-141	2.23E+02	7.52E+06	2.91E+03	1.97E+03	9.14E+02	0.00E+00	0.00E+00	0.00E+00
CE-144	1.15E+04	7.26E+07	2.15E+05	8.97E+04	5.32E+04	0.00E+00	0.00E+00	0.00E+00
HF-181	6.68E+02	4.39E+05	5.91E+03	3.33E+01	2.79E+01	2.12E+01	0.00E+00	0.00E+00
AM-241	1.27E+06	1.74E+06	1.77E+07	1.66E+07	9.56E+06	0.00E+00	0.00E+00	0.00E+00

*R Values in units of mrem/yr per $\mu\text{Ci}/\text{m}^3$ for inhalation and tritium, and in units of $\text{m}^2\text{-mrem/yr}$ per $\mu\text{Ci}/\text{sec}$ for all others.

Attachment 9
Summary of Changes to the Offsite Dose Calculation Manual

Brunswick Steam Electric Plant Units 1 & 2
Period 1/1/2017 - 12/31/2017

TABLE 3.3-9 R VALUES FOR THE BRUNSWICK STEAM ELECTRIC PLANT*

PATHWAY = Cow Milk

AGE GROUP = Teen

Nuclide	T. Body	GI-Tract	Bone	Liver	Kidney	Thyroid	Lung	Skin
H-3	1.00E+03	1.00E+03	0.00E+00	1.00E+03	1.00E+03	1.00E+03	1.00E+03	1.00E+03
P-32	8.00E+08	1.73E+09	2.06E+10	1.28E+09	0.00E+00	0.00E+00	0.00E+00	0.00E+00
CR-51	3.02E+04	5.08E+06	0.00E+00	0.00E+00	6.63E+03	1.68E+04	4.32E+04	0.00E+00
MN-54	1.69E+06	1.75E+07	0.00E+00	8.52E+06	2.54E+06	0.00E+00	0.00E+00	0.00E+00
FE-59	2.79E+07	1.71E+08	3.10E+07	7.23E+07	0.00E+00	0.00E+00	2.28E+07	0.00E+00
CO-58	1.09E+07	6.50E+07	0.00E+00	4.72E+06	0.00E+00	0.00E+00	0.00E+00	0.00E+00
CO-60	3.88E+07	2.25E+08	0.00E+00	1.72E+07	0.00E+00	0.00E+00	0.00E+00	0.00E+00
ZN-65	2.38E+09	2.16E+09	1.47E+09	5.11E+09	3.27E+09	0.00E+00	0.00E+00	0.00E+00
RB-86	1.39E+09	4.37E+08	0.00E+00	2.95E+09	0.00E+00	0.00E+00	0.00E+00	0.00E+00
SR-89	4.59E+07	1.91E+08	1.60E+09	0.00E+00	0.00E+00	0.00E+00	0.00E+00	0.00E+00
SR-90	1.08E+10	1.23E+09	4.37E+10	0.00E+00	0.00E+00	0.00E+00	0.00E+00	0.00E+00
Y-91	2.52E+02	3.85E+06	9.40E+03	0.00E+00	0.00E+00	0.00E+00	0.00E+00	0.00E+00
ZR-95	2.13E+02	7.14E+05	9.83E+02	3.10E+02	4.56E+02	0.00E+00	0.00E+00	0.00E+00
NB-95	2.58E+04	2.00E+08	8.45E+04	4.68E+04	4.54E+04	0.00E+00	0.00E+00	0.00E+00
RU-103	4.65E+02	9.08E+04	1.09E+03	0.00E+00	3.83E+03	0.00E+00	0.00E+00	0.00E+00
RU-106	2.93E+03	1.11E+06	2.32E+04	0.00E+00	4.48E+04	0.00E+00	0.00E+00	0.00E+00
AG-110M	3.53E+07	1.63E+10	6.14E+07	5.81E+07	1.11E+08	0.00E+00	0.00E+00	0.00E+00
SN-113	2.28E+06	2.58E+07	2.15E+06	9.06E+04	6.37E+04	2.97E+04	0.00E+04	0.00E+00
TE-127M	7.39E+06	1.55E+08	6.22E+07	2.21E+07	2.52E+08	1.48E+07	0.00E+00	0.00E+00
TE-129M	1.13E+07	2.69E+08	7.15E+07	2.65E+07	2.99E+08	2.31E+07	0.00E+00	0.00E+00
I-131	2.65E+08	9.75E+07	3.52E+08	4.93E+08	8.48E+08	1.44E+11	0.00E+00	0.00E+00
I-132	1.83E-01	2.22E-01	1.94E-01	5.09E-01	8.02E-01	1.71E+01	0.00E+00	0.00E+00
I-133	2.49E+06	6.19E+06	4.82E+06	8.18E+06	1.43E+07	1.14E+09	0.00E+00	0.00E+00
I-135	1.58E+04	4.74E+04	1.66E+04	4.27E+04	6.75E+04	2.75E+06	0.00E+00	0.00E+00
CS-134	6.54E+09	1.75E+08	5.99E+09	1.41E+10	4.48E+09	0.00E+00	1.71E+09	0.00E+00
CS-136	7.48E+08	8.97E+07	2.83E+08	1.11E+09	6.07E+08	0.00E+00	9.56E+07	0.00E+00
CS-137	3.96E+09	1.62E+08	8.54E+09	1.14E+10	3.87E+09	0.00E+00	1.50E+09	0.00E+00
BA-140	1.99E+06	4.77E+07	3.09E+07	3.79E+04	1.28E+04	0.00E+00	2.55E+04	0.00E+00
CE-141	4.09E+02	1.02E+07	5.35E+03	3.56E+03	1.68E+03	0.00E+00	0.00E+00	0.00E+00
CE-144	2.12E+04	9.93E+07	3.95E+05	1.63E+05	9.76E+04	0.00E+00	0.00E+00	0.00E+00
HF-181	1.18E+03	5.28E+05	1.06E+04	5.81E+01	4.84E+01	3.55E+01	0.00E+00	0.00E+00
AM-241	1.74E+06	2.38E+06	2.42E+07	2.28E+07	1.31E+07	0.00E+00	0.00E+00	0.00E+00

*R Values in units of mrem/yr per $\mu\text{Ci}/\text{m}^3$ for inhalation and tritium, and in units of $\text{m}^2\text{-mrem/yr}$ per $\mu\text{Ci}/\text{sec}$ for all others.

Attachment 9
Summary of Changes to the Offsite Dose Calculation Manual

Brunswick Steam Electric Plant Units 1 & 2
Period 1/1/2017 - 12/31/2017

TABLE 3.3-10 R VALUES FOR THE BRUNSWICK STEAM ELECTRIC PLANT*

PATHWAY = Cow Milk

AGE GROUP = Child

Nuclide	T. Body	GI-Tract	Bone	Liver	Kidney	Thyroid	Lung	Skin
H-3	1.58E+03	1.58E+03	0.00E+00	1.58E+03	1.58E+03	1.58E+03	1.58E+03	1.58E+03
P-32	1.96E+09	1.41E+09	5.09E+10	2.38E+09	0.00E+00	0.00E+00	0.00E+00	0.00E+00
CR-51	6.17E+04	3.27E+06	0.00E+00	0.00E+00	9.36E+03	3.42E+04	6.25E+04	0.00E+00
MN-54	3.39E+06	1.07E+07	0.00E+00	1.27E+07	3.57E+06	0.00E+00	0.00E+00	0.00E+00
FE-59	5.79E+07	1.21E+08	7.18E+07	1.16E+08	0.00E+00	0.00E+00	3.37E+07	0.00E+00
CO-58	2.21E+07	4.20E+07	0.00E+00	7.21E+06	0.00E+00	0.00E+00	0.00E+00	0.00E+00
CO-60	7.90E+07	1.48E+08	0.00E+00	2.68E+07	0.00E+00	0.00E+00	0.00E+00	0.00E+00
ZN-65	4.79E+09	1.35E+09	2.89E+09	7.70E+09	4.85E+09	0.00E+00	0.00E+00	0.00E+00
RB-86	3.36E+09	3.52E+08	0.00E+00	5.47E+09	0.00E+00	0.00E+00	0.00E+00	0.00E+00
SR-89	1.13E+08	1.54E+08	3.97E+09	0.00E+00	0.00E+00	0.00E+00	0.00E+00	0.00E+00
SR-90	1.87E+10	9.95E+08	7.38E+10	0.00E+00	0.00E+00	0.00E+00	0.00E+00	0.00E+00
Y-91	6.21E+02	3.09E+06	2.32E+04	0.00E+00	0.00E+00	0.00E+00	0.00E+00	0.00E+00
ZR-95	4.47E+02	5.23E+05	2.28E+03	5.02E+02	7.18E+02	0.00E+00	0.00E+00	0.00E+00
NB-95	5.31E+04	1.37E+08	1.91E+05	7.42E+04	6.98E+04	0.00E+00	0.00E+00	0.00E+00
RU-103	9.88E+02	6.65E+04	2.57E+03	0.00E+00	6.47E+03	0.00E+00	0.00E+00	0.00E+00
RU-106	7.14E+03	8.90E+05	5.72E+04	0.00E+00	7.72E+04	0.00E+00	0.00E+00	0.00E+00
AG-110M	7.19E+07	1.07E+10	1.33E+08	9.00E+07	1.68E+08	0.00E+00	0.00E+00	0.00E+00
SN-113	4.61E+06	1.69E+07	4.22E+08	4.13E+07	4.37E+08	3.66E+07	0.00E+00	0.00E+00
TE-127M	1.82E+07	1.24E+08	1.53E+08	4.13E+07	4.37E+08	3.66E+07	0.00E+00	0.00E+00
TE-129M	2.74E+07	2.15E+08	1.76E+08	4.92E+07	5.18E+08	5.68E+07	0.00E+00	0.00E+00
I-131	4.88E+08	7.64E+07	8.54E+08	8.59E+08	1.41E+09	2.84E+11	0.00E+00	0.00E+00
I-132	3.89E-01	9.95E-01	4.60E-01	8.45E-01	1.29E+00	3.92E+01	0.00E+00	0.00E+00
I-133	5.48E+06	5.84E+06	1.17E+07	1.45E+07	2.41E+07	2.69E+09	0.00E+00	0.00E+00
I-135	3.35E+04	5.39E+04	3.93E+04	7.07E+04	1.08E+05	6.26E+06	0.00E+00	0.00E+00
CS-134	4.78E+09	1.22E+08	1.38E+10	2.27E+10	7.03E+09	0.00E+00	2.52E+09	0.00E+00
CS-136	1.14E+09	6.17E+07	6.39E+08	1.76E+09	9.36E+08	0.00E+00	1.40E+08	0.00E+00
CS-137	2.91E+09	1.23E+08	2.06E+10	1.97E+10	6.42E+09	0.00E+00	2.31E+09	0.00E+00
BA-140	4.36E+06	3.78E+07	7.47E+07	6.54E+04	2.13E+04	0.00E+00	3.90E+04	0.00E+00
CE-141	9.73E+02	8.17E+06	1.31E+04	6.55E+03	2.87E+03	0.00E+00	0.00E+00	0.00E+00
CE-144	5.20E+04	7.96E+07	9.74E+05	3.05E+05	1.69E+05	0.00E+00	0.00E+00	0.00E+00
HF-181	2.53E+03	4.16E+05	2.51E+04	9.79E+01	7.86E+01	8.24E+01	0.00E+00	0.00E+00
AM-241	2.55E+06	1.91E+06	3.40E+07	2.92E+07	1.56E+07	0.00E+00	0.00E+00	0.00E+00

*R Values in units of mrem/yr per $\mu\text{Ci}/\text{m}^3$ for inhalation and tritium, and in units of $\text{m}^2\text{-mrem/yr}$ per $\mu\text{Ci}/\text{sec}$ for all others.

Attachment 9
Summary of Changes to the Offsite Dose Calculation Manual

Brunswick Steam Electric Plant Units 1 & 2
Period 1/1/2017 - 12/31/2017

TABLE 3.3-11 R VALUES FOR THE BRUNSWICK STEAM ELECTRIC PLANT*

PATHWAY = Cow Milk

AGE GROUP = Infant

Nuclide	T. Body	GI-Tract	Bone	Liver	Kidney	Thyroid	Lung	Skin
H-3	2.40E+03	2.40E+03	0.00E+00	2.40E+03	2.40E+03	2.40E+03	2.40E+03	2.40E+03
P-32	4.06E+09	1.42E+09	1.05E+11	6.17E+09	0.00E+00	0.00E+00	0.00E+00	0.00E+00
CR-51	9.77E+04	2.85E+06	0.00E+00	0.00E+00	1.39E+04	6.38E+04	1.24E+05	0.00E+00
MN-54	5.37E+06	8.71E+06	0.00E+00	2.37E+07	5.25E+06	0.00E+00	0.00E+00	0.00E+00
FE-59	9.23E+07	1.12E+08	1.34E+08	2.34E+08	0.00E+00	0.00E+00	6.92E+07	0.00E+00
CO-58	3.60E+07	3.59E+07	0.00E+00	1.44E+07	0.00E+00	0.00E+00	0.00E+00	0.00E+00
CO-60	1.29E+08	1.30E+08	0.00E+00	5.47E+07	0.00E+00	0.00E+00	0.00E+00	0.00E+00
ZN-65	6.14E+09	1.12E+10	3.88E+09	1.33E+10	6.45E+09	0.00E+00	0.00E+00	0.00E+00
RB-86	6.86E+09	3.55E+08	0.00E+00	1.39E+10	0.00E+00	0.00E+00	0.00E+00	0.00E+00
SR-89	2.17E+08	1.55E+08	7.55E+09	0.00E+00	0.00E+00	0.00E+00	0.00E+00	0.00E+00
SR-90	2.05E+10	1.00E+09	8.04E+10	0.00E+00	0.00E+00	0.00E+00	0.00E+00	0.00E+00
Y-91	1.16E+03	3.12E+06	4.36E+04	0.00E+00	0.00E+00	0.00E+00	0.00E+00	0.00E+00
ZR-95	7.01E+02	4.92E+05	4.05E+03	9.88E+02	1.06E+03	0.00E+00	0.00E+00	0.00E+00
NB-95	8.48E+04	1.24E+08	3.56E+05	1.47E+05	1.05E+05	0.00E+00	0.00E+00	0.00E+00
RU-103	1.74E+03	6.33E+04	5.21E+03	0.00E+00	1.08E+04	0.00E+00	0.00E+00	0.00E+00
RU-106	1.47E+04	8.95E+05	1.18E+05	0.00E+00	1.39E+05	0.00E+00	0.00E+00	0.00E+00
AG-110M	1.19E+08	9.32E+09	2.46E+08	1.80E+08	2.57E+08	0.00E+00	0.00E+00	0.00E+00
SN-113	6.66E+06	1.37E+07	6.46E+06	2.45E+05	1.32E+05	9.34E+04	0.00E+00	0.00E+00
TE-127M	3.75E+07	1.25E+08	3.10E+08	1.03E+08	7.64E+08	8.96E+07	0.00E+00	0.00E+00
TE-129M	5.57E+07	2.16E+08	3.62E+08	1.24E+08	9.05E+08	1.39E+08	0.00E+00	0.00E+00
I-131	9.23E+08	7.49E+07	1.78E+09	2.10E+09	2.45E+09	6.90E+11	0.00E+00	0.00E+00
I-132	6.90E-01	1.57E+00	9.55E-01	1.94E+00	2.16E+00	9.09E+01	0.00E+00	0.00E+00
I-133	1.05E+07	6.09E+06	2.47E+07	3.60E+07	4.23E+07	6.55E+09	0.00E+00	0.00E+00
I-135	5.93E+04	5.83E+04	8.17E+04	1.63E+05	1.81E+05	1.46E+07	0.00E+00	0.00E+00
CS-134	4.19E+09	1.13E+08	2.23E+10	4.15E+10	1.07E+10	0.00E+00	4.38E+09	0.00E+00
CS-136	1.37E+09	5.58E+07	1.25E+09	3.67E+09	1.46E+09	0.00E+00	2.99E+08	0.00E+00
CS-137	2.72E+09	1.20E+08	3.28E+10	3.84E+10	1.03E+10	0.00E+00	4.18E+09	0.00E+00
BA-140	7.91E+06	3.77E+07	1.54E+08	1.54E+05	3.65E+04	0.00E+00	9.43E+04	0.00E+00
CE-141	1.87E+03	8.23E+06	2.60E+04	1.59E+04	4.90E+03	0.00E+00	0.00E+00	0.00E+00
CE-144	7.82E+04	8.01E+07	1.40E+06	5.71E+05	2.31E+05	0.00E+00	0.00E+00	0.00E+00
HF-181	4.23E+03	3.94E+05	4.78E+04	2.26E+02	1.32E+02	1.91E+02	0.00E+00	0.00E+00
AM-241	2.72E+06	1.92E+06	3.65E+07	3.17E+07	1.64E+07	0.00E+00	0.00E+00	0.00E+00

*R Values in units of mrem/yr per $\mu\text{Ci}/\text{m}^3$ for inhalation and tritium, and in units of $\text{m}^2\text{-mrem/yr}$ per $\mu\text{Ci}/\text{sec}$ for all others.

Attachment 9
Summary of Changes to the Offsite Dose Calculation Manual

Brunswick Steam Electric Plant Units 1 & 2
Period 1/1/2017 - 12/31/2017

TABLE 3.3-12 R VALUES FOR THE BRUNSWICK STEAM ELECTRIC PLANT*

PATHWAY = Goat Milk

AGE GROUP = Adult

Nuclide	T. Body	GI-Tract	Bone	Liver	Kidney	Thyroid	Lung	Skin
H-3	1.57E+03	1.57E+03	0.00E+00	1.57E+03	1.57E+03	1.57E+03	1.57E+03	1.57E+03
P-32	5.19E+08	1.51E+09	1.34E+10	8.34E+08	0.00E+00	0.00E+00	0.00E+00	0.00E+00
CR-51	2.08E+03	5.23E+05	0.00E+00	0.00E+00	4.58E+02	1.24E+03	2.76E+03	0.00E+00
MN-54	1.17E+05	1.88E+06	0.00E+00	6.14E+05	1.83E+05	0.00E+00	0.00E+00	0.00E+00
FE-59	2.08E+05	1.81E+06	2.31E+05	5.42E+05	0.00E+00	0.00E+00	1.51E+05	0.00E+00
CO-58	7.54E+05	6.82E+06	0.00E+00	3.36E+05	0.00E+00	0.00E+00	0.00E+00	0.00E+00
CO-60	2.69E+06	2.29E+07	0.00E+00	1.22E+06	0.00E+00	0.00E+00	0.00E+00	0.00E+00
ZN-65	1.65E+08	2.31E+08	1.15E+08	3.66E+08	2.45E+08	0.00E+00	0.00E+00	0.00E+00
RB-86	9.05E+07	3.83E+07	0.00E+00	1.94E+08	0.00E+00	0.00E+00	0.00E+00	0.00E+00
SR-89	5.24E+07	2.93E+08	1.83E+09	0.00E+00	0.00E+00	0.00E+00	0.00E+00	0.00E+00
SR-90	1.59E+10	1.88E+09	6.49E+10	0.00E+00	0.00E+00	0.00E+00	0.00E+00	0.00E+00
Y-91	1.64E+01	3.37E+05	6.13E 02	0.00E+00	0.00E+00	0.00E+00	0.00E+00	0.00E+00
ZR-95	1.46E+01	6.85E+04	6.74E+01	2.16E+01	3.39E+01	0.00E+00	0.00E+00	0.00E+00
NB-95	1.78E+03	2.01E+07	5.94E+03	3.31E+03	3.27E+03	0.00E+00	0.00E+00	0.00E+00
RU-103	3.16E+01	8.56E+03	7.33E+01	0.00E+00	2.80E+02	0.00E+00	0.00E+00	0.00E+00
RU-106	1.92E+02	9.81E+04	1.52E+03	0.00E+00	2.93E+03	0.00E+00	0.00E+00	0.00E+00
AG-110M	2.45E+06	1.68E+09	4.46E+06	4.12E+06	8.11E+06	0.00E+00	0.00E+00	0.00E+00
SN-113	1.32E+05	2.44E+06	1.40E+05	5.41E+03	3.96E+03	1.90E+03	0.00E+00	0.00E+00
TE-127M	4.93E+05	1.36E+07	4.05E+06	1.45E+06	1.64E+07	1.03E+06	0.00E+00	0.00E+00
TE-129M	7.43E+05	2.36E+07	4.69E+06	1.75E+06	1.96E+07	1.61E+06	0.00E+00	0.00E+00
I-131	1.91E+08	8.78E+07	2.33E+08	3.33E+08	5.71E+08	1.09E+11	0.00E+00	0.00E+00
I-132	1.23E-01	6.61E-02	1.32E-01	3.52E-01	5.61E-01	1.23E+01	0.00E+00	0.00E+00
I-133	1.68E+06	4.95E+06	3.17E+06	5.51E+06	9.61E+06	8.10E+08	0.00E+00	0.00E+00
I-135	1.08E+04	3.32E+04	1.12E+04	2.94E+04	4.71E+04	1.94E+06	0.00E+00	0.00E+00
CS-134	2.01E+10	4.31E+08	1.03E+10	2.46E+10	7.97E+09	0.00E+00	2.65E+09	0.00E+00
CS-136	1.42E+09	2.24E+08	4.99E+08	1.97E+09	1.10E+09	0.00E+00	1.50E+08	0.00E+00
CS-137	1.27E+10	3.74E+08	1.41E+10	1.93E+10	6.56E+09	0.00E+00	2.18E+09	0.00E+00
BA-140	1.35E+05	4.23E+06	2.06E+06	2.58E+03	8.78E+02	0.00E+00	1.48E+03	0.00E+00
CE-141	2.68E+01	9.03E+05	3.49E+02	2.36E+02	1.10E+02	0.00E+00	0.00E+00	0.00E+00
CE-144	1.38E+03	8.71E+06	2.58E+04	1.08E+04	6.39E+03	0.00E+00	0.00E+00	0.00E+00
HF-181	8.02E+01	5.26E+04	7.09E+02	3.99E+00	3.34E+00	2.54E+00	0.00E+00	0.00E+00
AM-241	1.52E+05	2.09E+05	2.12E+06	1.99E+06	1.15E+06	0.00E+00	0.00E+00	0.00E+00

*R Values in units of mrem/yr per $\mu\text{Ci}/\text{m}^3$ for inhalation and tritium, and in units of $\text{m}^2\text{-mrem/yr}$ per $\mu\text{Ci}/\text{sec}$ for all others.

Attachment 9
Summary of Changes to the Offsite Dose Calculation Manual

Brunswick Steam Electric Plant Units 1 & 2
Period 1/1/2017 - 12/31/2017

TABLE 3.3-13 R VALUES FOR THE BRUNSWICK STEAM ELECTRIC PLANT*

PATHWAY = Goat Milk

AGE GROUP = Teen

Nuclide	T. Body	GI-Tract	Bone	Liver	Kidney	Thyroid	Lung	Skin
H-3	2.04E+03	2.04E+03	0.00E+00	2.04E+03	2.04E+03	2.04E+03	2.04E+03	2.04E+03
P-32	9.60E+08	2.08E+09	2.48E+10	1.53E+09	0.00E+00	0.00E+00	0.00E+00	0.00E+00
CR-51	3.63E+03	6.10E+05	0.00E+00	0.00E+00	7.95E+02	2.02E+03	5.18E+03	0.00E+00
MN-54	2.03E+05	2.10E+06	0.00E+00	1.02E+06	3.05E+05	0.00E+00	0.00E+00	0.00E+00
FE-59	3.63E+05	2.22E+06	4.03E+05	9.40E+05	0.00E+00	0.00E+00	2.96E+05	0.00E+00
CO-58	1.30E+06	7.80E+06	0.00E+00	5.66E+05	0.00E+00	0.00E+00	0.00E+00	0.00E+00
CO-60	4.66E+06	2.69E+07	0.00E+00	2.07E+06	0.00E+00	0.00E+00	0.00E+00	0.00E+00
ZN-65	2.86E+08	2.60E+08	1.77E+08	6.13E+08	3.93E+08	0.00E+00	0.00E+00	0.00E+00
RB-86	1.66E+08	5.24E+07	0.00E+00	3.54E+08	0.00E+00	0.00E+00	0.00E+00	0.00E+00
SR-89	9.65E+07	4.01E+08	3.37E+09	0.00E+00	0.00E+00	0.00E+00	0.00E+00	0.00E+00
SR-90	2.27E+10	2.58E+09	9.18E+10	0.00E+00	0.00E+00	0.00E+00	0.00E+00	0.00E+00
Y-91	3.02E+01	4.62E+05	1.13E+03	0.00E+00	0.00E+00	0.00E+00	0.00E+00	0.00E+00
ZR-95	2.56E+01	8.59E+04	1.18E+02	3.72E+01	5.47E+01	0.00E+00	0.00E+00	0.00E+00
NB-95	3.09E+03	2.40E+07	1.01E+04	5.62E+03	5.45E+03	0.00E+00	0.00E+00	0.00E+00
RU-103	5.58E+01	1.09E+04	1.30E+02	0.00E+00	4.60E+02	0.00E+00	0.00E+00	0.00E+00
RU-106	3.51E+02	1.34E+05	2.79E+03	0.00E+00	5.38E+03	0.00E+00	0.00E+00	0.00E+00
AG-110M	4.24E+06	1.96E+09	7.37E+06	6.97E+06	1.33E+07	0.00E+00	0.00E+00	0.00E+00
SN-113	2.28E+05	2.58E+06	2.15E+05	9.06E+03	6.37E+03	2.97E+03	0.00E+00	0.00E+00
TE-127M	8.87E+05	1.86E+07	7.46E+06	2.65E+06	3.02E+07	1.77E+06	0.00E+00	0.00E+00
TE-129M	1.36E+06	3.22E+07	8.58E+06	3.19E+06	3.59E+07	2.77E+06	0.00E+00	0.00E+00
I-131	3.18E+08	1.17E+08	4.22E+08	5.91E+08	1.02E+09	1.73E+11	0.00E+00	0.00E+00
I-132	2.19E-01	2.66E-01	2.33E-01	6.11E-01	9.62E-01	2.06E+01	0.00E+00	0.00E+00
I-133	2.99E+06	7.43E+06	5.79E+06	9.81E+06	1.72E+07	1.37E+09	0.00E+00	0.00E+00
I-135	1.90E+04	5.63E+04	1.99E+04	5.13E+04	8.10E+04	3.30E+06	0.00E+00	0.00E+00
CS-134	1.96E+10	5.26E+08	1.80E+10	4.23E+10	1.34E+10	0.00E+00	5.13E+09	0.00E+00
CS-136	2.25E+09	2.71E+08	8.50E+08	3.34E+09	1.82E+09	0.00E+00	2.87E+08	0.00E+00
CS-137	1.19E+10	4.85E+08	2.56E+10	3.41E+10	1.16E+10	0.00E+00	4.51E+09	0.00E+00
BA-140	2.39E+05	5.72E+06	3.71E+06	4.55E+03	1.54E+03	0.00E+00	3.06E+03	0.00E+00
CE-141	4.91E+01	1.22E+06	6.40E+02	4.27E+02	2.01E+02	0.00E+00	0.00E+00	0.00E+00
CE-144	2.55E+03	1.19E+07	4.74E+04	1.96E+04	1.17E+04	0.00E+00	0.00E+00	0.00E+00
HF-181	1.41E+02	6.34E+04	1.27E+03	6.97E+00	5.81E+00	4.26E+00	0.00E+00	0.00E+00
AM-241	2.09E+05	2.86E+05	2.90E+06	2.74E+06	1.57E+06	0.00E+00	0.00E+00	0.00E+00

*R Values in units of mrem/yr per $\mu\text{Ci}/\text{m}^3$ for inhalation and tritium, and in units of $\text{m}^2\text{-mrem/yr}$ per $\mu\text{Ci}/\text{sec}$ for all others.

Attachment 9
Summary of Changes to the Offsite Dose Calculation Manual

Brunswick Steam Electric Plant Units 1 & 2
Period 1/1/2017 - 12/31/2017

TABLE 3.3-14 R VALUES FOR THE BRUNSWICK STEAM ELECTRIC PLANT*

PATHWAY = Goat Milk

AGE GROUP = Child

Nuclide	T. Body	GI-Tract	Bone	Liver	Kidney	Thyroid	Lung	Skin
H-3	3.23E+03	3.23E+03	0.00E+00	3.23E+03	3.23E+03	3.23E+03	3.23E+03	3.23E+03
P-32	2.35E+09	1.69E+09	6.11E+10	2.86E+09	0.00E+00	0.00E+00	0.00E+00	0.00E+00
CR-51	7.40E+03	3.93E+05	0.00E+00	0.00E+00	1.12E+03	4.11E+03	7.50E+03	0.00E+00
MN-54	4.07E+05	1.28E+06	0.00E+00	1.53E+06	4.29E+05	0.00E+00	0.00E+00	0.00E+00
FE-59	7.52E+05	1.57E+06	9.34E+05	1.51E+06	0.00E+00	0.00E+00	4.38E+05	0.00E+00
CO-58	2.65E+06	5.05E+06	0.00E+00	8.65E+05	0.00E+00	0.00E+00	0.00E+00	0.00E+00
CO-60	9.48E+06	1.78E+07	0.00E+00	3.21E+06	0.00E+00	0.00E+00	0.00E+00	0.00E+00
ZN-65	5.74E+08	1.62E+08	3.47E+08	9.24E+08	5.82E+08	0.00E+00	0.00E+00	0.00E+00
RB-86	4.04E+08	4.22E+07	0.00E+00	6.57E+08	0.00E+00	0.00E+00	0.00E+00	0.00E+00
SR-89	2.38E+08	3.23E+08	8.34E+09	0.00E+00	0.00E+00	0.00E+00	0.00E+00	0.00E+00
SR-90	3.93E+10	2.09E+09	1.55E+11	0.00E+00	0.00E+00	0.00E+00	0.00E+00	0.00E+00
Y-91	7.45E+01	3.71E+05	2.79E+03	0.00E+00	0.00E+00	0.00E+00	0.00E+00	0.00E+00
ZR-95	5.36E+01	6.28E+04	2.74E+02	6.02E+01	8.62E+01	0.00E+00	0.00E+00	0.00E+00
NB-95	6.37E+03	1.65E+07	2.29E+04	8.91E+03	8.37E+03	0.00E+00	0.00E+00	0.00E+00
RU-103	1.19E+02	7.98E+03	3.09E+02	0.00E+00	7.77E+02	0.00E+00	0.00E+00	0.00E+00
RU-106	8.56E+02	1.07E+05	6.86E+03	0.00E+00	9.27E+03	0.00E+00	0.00E+00	0.00E+00
AG-110M	8.63E+06	1.28E+09	1.60E+07	1.08E+07	2.01E+07	0.00E+00	0.00E+00	0.00E+00
SN-113	4.61E+05	1.69E+06	4.22E+05	1.36E+04	9.38E+03	5.59E+03	0.00E+00	0.00E+00
TE-127M	2.18E+06	1.49E+07	1.84E+07	4.95E+06	5.24E+07	4.40E+06	0.00E+00	0.00E+00
TE-129M	3.28E+06	2.58E+07	2.12E+07	5.91E+06	6.21E+07	6.82E+06	0.00E+00	0.00E+00
I-131	5.85E+08	9.17E+07	1.02E+09	1.03E+09	1.69E+09	3.41E+11	0.00E+00	0.00E+00
I-132	4.67E-01	1.19E+00	5.52E-01	1.01E+00	1.55E+00	4.71E+01	0.00E+00	0.00E+00
I-133	6.58E+06	7.00E+06	1.41E+07	1.74E+07	2.90E+07	3.23E+09	0.00E+00	0.00E+00
I-135	4.01E+04	6.47E+04	4.72E+04	8.49E+04	1.30E+05	7.52E+06	0.00E+00	0.00E+00
CS-134	1.43E+10	3.67E+08	4.14E+10	6.80E+10	2.11E+10	0.00E+00	7.56E+09	0.00E+00
CS-136	3.41E+09	1.85E+08	1.92E+09	5.27E+09	2.81E+09	0.00E+00	4.19E+08	0.00E+00
CS-137	8.72E+09	3.70E+08	6.17E+10	5.91E+10	1.93E+10	0.00E+00	6.93E+09	0.00E+00
BA-140	5.23E+05	4.55E+06	8.96E+06	7.85E+03	2.56E+03	0.00E+00	4.68E+03	0.00E+00
CE-141	1.17E+02	9.81E+05	1.53E+03	7.36E+02	3.45E+02	0.00E+00	0.00E+00	0.00E+00
CE-144	6.24E+03	9.55E+06	1.17E+05	3.66E+04	2.03E+04	0.00E+00	0.00E+00	0.00E+00
HF-181	3.04E+02	4.99E+04	3.02E+03	1.17E+01	9.43E+00	9.89E+00	0.00E+00	0.00E+00
AM-241	3.06E+05	2.29E+05	4.08E+06	3.50E+06	1.87E+06	0.00E+00	0.00E+00	0.00E+00

*R Values in units of mrem/yr per $\mu\text{Ci}/\text{m}^3$ for inhalation and tritium, and in units of $\text{m}^2\text{-mrem/yr}$ per $\mu\text{Ci}/\text{sec}$ for all others.

Attachment 9
Summary of Changes to the Offsite Dose Calculation Manual

Brunswick Steam Electric Plant Units 1 & 2
Period 1/1/2017 - 12/31/2017

TABLE 3.3-15 R VALUES FOR THE BRUNSWICK STEAM ELECTRIC PLANT*

PATHWAY = Goat Milk

AGE GROUP = Infant

Nuclide	T. Body	GI-Tract	Bone	Liver	Kidney	Thyroid	Lung	Skin
H-3	4.90E+03	4.90E+03	0.00E+00	4.90E+03	4.90E+03	4.90E+03	4.90E+03	4.90E+03
P-32	4.88E+09	1.70E+09	1.26E+11	7.40E+09	0.00E+00	0.00E+00	0.00E+00	0.00E+00
CR-51	1.17E+04	3.42E+05	0.00E+00	0.00E+00	1.67E+03	7.65E+03	1.49E+04	0.00E+00
MN-54	6.45E+05	1.04E+06	0.00E+00	2.84E+06	6.30E+05	0.00E+00	0.00E+00	0.00E+00
FE-59	1.20E+06	1.45E+06	1.74E+06	3.04E+06	0.00E+00	0.00E+00	9.00E+05	0.00E+00
CO-58	4.31E+06	4.31E+06	0.00E+00	1.73E+06	0.00E+00	0.00E+00	0.00E+00	0.00E+00
CO-60	1.55E+07	1.56E+07	0.00E+00	6.56E+06	0.00E+00	0.00E+00	0.00E+00	0.00E+00
ZN-65	7.36E+08	1.35E+09	4.66E+08	1.60E+09	7.74E+08	0.00E+00	0.00E+00	0.00E+00
RB-86	8.23E+08	4.26E+07	0.00E+00	1.67E+09	0.00E+00	0.00E+00	0.00E+00	0.00E+00
SR-89	4.55E+08	3.26E+08	1.59E+10	0.00E+00	0.00E+00	0.00E+00	0.00E+00	0.00E+00
SR-90	4.30E+10	2.11E+09	1.69E+11	0.00E+00	0.00E+00	0.00E+00	0.00E+00	0.00E+00
Y-91	1.39E+02	3.75E+05	5.23E+03	0.00E+00	0.00E+00	0.00E+00	0.00E+00	0.00E+00
ZR-95	8.41E+01	5.90E+04	4.85E+02	1.19E+02	1.28E+02	0.00E+00	0.00E+00	0.00E+00
NB-95	1.02E+04	1.48E+07	4.27E+04	1.76E+04	1.26E+04	0.00E+00	0.00E+00	0.00E+00
RU-103	2.09E+02	7.60E+03	6.25E+02	0.00E+00	1.30E+03	0.00E+00	0.00E+00	0.00E+00
RU-106	1.77E+03	1.07E+05	1.41E+04	0.00E+00	1.67E+04	0.00E+00	0.00E+00	0.00E+00
AG-110M	1.43E+07	1.12E+09	2.95E+07	2.16E+07	3.08E+07	0.00E+00	0.00E+00	0.00E+00
SN-113	6.66E+05	1.37E+06	6.46E+05	2.45E+04	1.32E+04	9.34E+03	0.00E+00	0.00E+00
TE-127M	4.51E+06	1.50E+07	3.72E+07	1.23E+07	9.16E+07	1.08E+07	0.00E+00	0.00E+00
TE-129M	6.69E+06	2.59E+07	4.34E+07	1.49E+07	1.09E+08	1.67E+07	0.00E+00	0.00E+00
I-131	1.11E+09	8.99E+07	2.14E+09	2.52E+09	2.94E+09	8.28E+11	0.00E+00	0.00E+00
I-132	8.28E-01	1.88E+00	1.15E+00	2.33E+00	2.59E+00	1.09E+02	0.00E+00	0.00E+00
I-133	1.27E+07	7.31E+06	2.97E+07	4.32E+07	5.08E+07	7.86E+09	0.00E+00	0.00E+00
I-135	7.11E+04	7.06E+04	9.81E+04	1.95E+05	2.17E+05	1.75E+07	0.00E+00	0.00E+00
CS-134	1.26E+10	3.38E+08	6.68E+10	1.25E+11	3.21E+10	0.00E+00	1.31E+10	0.00E+00
CS-136	4.11E+09	1.67E+08	3.75E+09	1.10E+10	4.39E+09	0.00E+00	8.98E+08	0.00E+00
CS-137	8.17E+09	3.61E+08	9.85E+10	1.15E+11	3.10E+10	0.00E+00	1.25E+10	0.00E+00
BA-140	9.50E+05	4.53E+06	1.84E+07	1.84E+04	4.38E+03	0.00E+00	1.13E+04	0.00E+00
CE-141	2.24E+02	9.85E+05	3.13E+03	1.91E+03	5.88E+02	0.00E+00	0.00E+00	0.00E+00
CE-144	9.39E+03	9.61E+06	1.67E+05	6.86E+04	2.77E+04	0.00E+00	0.00E+00	0.00E+00
HF-181	5.08E+02	4.72E+04	5.74E+03	2.71E+01	1.58E+01	2.30E+01	0.00E+00	0.00E+00
AM-241	3.26E+05	2.30E+05	4.38E+06	3.80E+06	1.97E+06	0.00E+00	0.00E+00	0.00E+00

*R Values in units of mrem/yr per $\mu\text{Ci}/\text{m}^3$ for inhalation and tritium, and in units of $\text{m}^2\text{-mrem/yr}$ per $\mu\text{Ci}/\text{sec}$ for all others.

Brunswick Steam Electric Plant Units 1 & 2
Period 1/1/2017 - 12/31/2017

TABLE 3.3-16 R VALUES FOR THE BRUNSWICK STEAM ELECTRIC PLANT*

PATHWAY = Inhalation

AGE GROUP = Adult

Nuclide	T. Body	GI-Tract	Bone	Liver	Kidney	Thyroid	Lung	Skin
H-3	1.26E+03	1.26E+03	0.00E+00	1.26E+03	1.26E+03	1.26E+03	1.26E+03	1.26E+03
P-32	5.00E+04	8.63E+04	1.32E+06	7.70E+04	0.00E+00	0.00E+00	0.00E+00	0.00E+00
CR-51	9.99E+01	3.32E+03	0.00E+00	0.00E+00	2.28E+01	5.94E+01	1.44E+04	0.00E+00
MN-54	6.29E+03	7.72E+04	0.00E+00	3.95E+04	9.83E+03	0.00E+00	1.40E+06	0.00E+00
FE-59	1.05E+04	1.88E+05	1.17E+04	2.77E+04	0.00E+00	0.00E+00	1.01E+06	0.00E+00
CO-58	2.07E+03	1.06E+05	0.00E+00	1.58E+03	0.00E+00	0.00E+00	9.27E+05	0.00E+00
CO-60	1.48E+04	2.84E+05	0.00E+00	1.15E+04	0.00E+00	0.00E+00	5.96E+06	0.00E+00
ZN-65	4.65E+04	5.34E+04	3.24E+04	1.03E+05	6.89E+04	0.00E+00	8.63E+05	0.00E+00
RB-86	5.89E+04	1.66E+04	0.00E+00	1.35E+05	0.00E+00	0.00E+00	0.00E+00	0.00E+00
SR-89	8.71E+03	3.49E+05	3.04E+05	0.00E+00	0.00E+00	0.00E+00	1.40E+06	0.00E+00
SR-90	6.09E+06	7.21E+05	9.91E+07	0.00E+00	0.00E+00	0.00E+00	9.59E+06	0.00E+00
Y-91	1.24E+04	3.84E+05	4.62E+05	0.00E+00	0.00E+00	0.00E+00	1.70E+06	0.00E+00
ZR-95	2.32E+04	1.50E+05	1.07E+05	3.44E+04	5.41E+04	0.00E+00	1.77E+06	0.00E+00
NB-95	4.20E+03	1.04E+05	1.41E+04	7.80E+03	7.72E+03	0.00E+00	5.04E+05	0.00E+00
RU-103	6.57E+02	1.10E+05	1.53E+03	0.00E+00	5.82E+03	0.00E+00	5.04E+05	0.00E+00
RU-106	8.71E+03	9.11E+05	6.90E+04	0.00E+00	1.33E+05	0.00E+00	9.35E+06	0.00E+00
AG-110M	5.94E+03	3.02E+05	1.08E+04	9.99E+03	1.97E+04	0.00E+00	4.63E+06	0.00E+00
SN-113	6.48E+03	2.48E+04	6.87E+03	2.66E+02	1.97E+02	9.33E+01	2.99E+05	0.00E+00
TE-127M	1.57E+03	1.49E+05	1.26E+04	5.76E+03	4.57E+04	3.28E+03	9.59E+05	0.00E+00
TE-129M	1.58E+03	3.83E+05	9.75E+03	4.67E+03	3.65E+04	3.44E+03	1.16E+06	0.00E+00
I-131	2.05E+04	6.27E+03	2.52E+04	3.57E+04	6.12E+04	1.19E+07	0.00E+00	0.00E+00
I-132	1.16E+03	4.06E 02	1.16E+03	3.25E+03	5.18E+03	1.14E+05	0.00E+00	0.00E+00
I-133	4.51E+03	8.87E+03	8.63E+03	1.48E+04	2.58E+04	2.15E+06	0.00E+00	0.00E+00
I-135	2.56E+03	5.24E+03	2.68E+03	6.97E+03	1.11E+04	4.47E+05	0.00E+00	0.00E+00
CS-134	7.27E+05	1.04E+04	3.72E+05	8.47E+05	2.87E+05	0.00E+00	9.75E+04	0.00E+00
CS-136	1.10E+05	1.17E+04	3.90E+04	1.46E+05	8.55E+04	0.00E+00	1.20E+04	0.00E+00
CS-137	4.27E+05	8.39E+03	4.78E+05	6.20E+05	2.22E+05	0.00E+00	7.51E+04	0.00E+00
BA-140	2.56E+03	2.18E+05	3.90E+04	4.90E+01	1.67E+01	0.00E+00	1.27E+06	0.00E+00
CE-141	1.53E+03	1.20E+05	1.99E+04	1.35E+04	6.25E+03	0.00E+00	3.61E+05	0.00E+00
CE-144	1.84E+05	8.15E+05	3.43E+06	1.43E+06	8.47E+05	0.00E+00	7.76E+06	0.00E+00
HF-181	5.16E+03	1.29E+05	4.56E+04	2.57E+02	2.15E+02	1.63E+02	5.99E+05	0.00E+00
AM-241	5.37E+08	3.68E+05	1.34E+10	9.04E+09	4.03E+09	0.00E+00	4.85E+08	0.00E+00

*R Values in units of mrem/yr per $\mu\text{Ci}/\text{m}^3$ for inhalation and tritium, and in units of $\text{m}^2\text{-mrem/yr per } \mu\text{Ci}/\text{sec}$ for all others.

Attachment 9
Summary of Changes to the Offsite Dose Calculation Manual

Brunswick Steam Electric Plant Units 1 & 2
Period 1/1/2017 - 12/31/2017

TABLE 3.3-17 R VALUES FOR THE BRUNSWICK STEAM ELECTRIC PLANT*

PATHWAY = Inhalation

AGE GROUP = Teen

Nuclide	T. Body	GI-Tract	Bone	Liver	Kidney	Thyroid	Lung	Skin
H-3	1.27E+03	1.27E+03	0.00E+00	1.27E+03	1.27E+03	1.27E+03	1.27E+03	1.27E+03
P-32	7.15E+04	9.27E+04	1.89E+06	1.09E+05	0.00E+00	0.00E+00	0.00E+00	0.00E+00
CR-51	1.35E+02	3.00E+03	0.00E+00	0.00E+00	3.07E+01	7.49E+01	2.09E+04	0.00E+00
MN-54	8.39E+03	6.67E+04	0.00E+00	5.10E+04	1.27E+04	0.00E+00	1.98E+06	0.00E+00
FE-59	1.43E+04	1.78E+05	1.59E+04	3.69E+04	0.00E+00	0.00E+00	1.53E+06	0.00E+00
CO-58	2.77E+03	9.51E+04	0.00E+00	2.07E+03	0.00E+00	0.00E+00	1.34E+06	0.00E+00
CO-60	1.98E+04	2.59E+05	0.00E+00	1.51E+04	0.00E+00	0.00E+00	8.71E+06	0.00E+00
ZN-65	6.23E+04	4.66E+04	3.85E+04	1.33E+05	8.63E+04	0.00E+00	1.24E+06	0.00E+00
RB-86	8.39E+04	1.77E+04	0.00E+00	1.90E+05	0.00E+00	0.00E+00	0.00E+00	0.00E+00
SR-89	1.25E+04	3.71E+05	4.34E+05	0.00E+00	0.00E+00	0.00E+00	2.41E+06	0.00E+00
SR-90	6.67E+06	7.64E+05	1.08E+08	0.00E+00	0.00E+00	0.00E+00	1.65E+07	0.00E+00
Y-91	1.77E+04	4.08E+05	6.60E+05	0.00E+00	0.00E+00	0.00E+00	2.93E+06	0.00E+00
ZR-95	3.15E+04	1.49E+05	1.45E+05	4.58E+04	6.73E+04	0.00E+00	2.68E+06	0.00E+00
NB-95	5.66E+03	9.67E+04	1.85E+04	1.03E+04	9.99E+03	0.00E+00	7.50E+05	0.00E+00
RU-103	8.95E+02	1.09E+05	2.10E+03	0.00E+00	7.42E+03	0.00E+00	7.82E+05	0.00E+00
RU-106	1.24E+04	9.59E+05	9.83E+04	0.00E+00	1.90E+05	0.00E+00	1.61E+07	0.00E+00
AG-110M	7.98E+03	2.72E+05	1.38E+04	1.31E+04	2.50E+04	0.00E+00	6.74E+06	0.00E+00
SN-113	8.69E+03	2.03E+04	8.19E+03	3.45E+02	2.46E+02	1.13E+02	4.27E+05	0.00E+00
TE-127M	2.18E+03	1.59E+05	1.80E+04	8.15E+03	6.53E+04	4.38E+03	1.65E+06	0.00E+00
TE-129M	2.24E+03	4.04E+05	1.39E+04	6.57E+03	5.18E+04	4.57E+03	1.97E+06	0.00E+00
I-131	2.64E+04	6.48E+03	3.54E+04	4.90E+04	8.39E+04	1.46E+07	0.00E+00	0.00E+00
I-132	1.57E+03	1.27E+03	1.59E+03	4.37E+03	6.91E+03	1.51E+05	0.00E+00	0.00E+00
I-133	6.21E+03	1.03E+04	1.21E+04	2.05E+04	3.59E+04	2.92E+06	0.00E+00	0.00E+00
I-135	3.48E+03	6.94E+03	3.69E+03	9.43E+03	1.49E+04	6.20E+05	0.00E+00	0.00E+00
CS-134	5.48E+05	9.75E+03	5.02E+05	1.13E+06	3.75E+05	0.00E+00	1.46E+05	0.00E+00
CS-136	1.37E+05	1.09E+04	5.14E+04	1.93E+05	1.10E+05	0.00E+00	1.77E+04	0.00E+00
CS-137	3.11E+05	8.48E+03	6.69E+05	8.47E+05	3.04E+05	0.00E+00	1.21E+05	0.00E+00
BA-140	3.51E+03	2.28E+05	5.46E+04	6.69E+01	2.28E+01	0.00E+00	2.03E+06	0.00E+00
CE-141	2.16E+03	1.26E+05	2.84E+04	1.89E+04	8.87E+03	0.00E+00	6.13E+05	0.00E+00
CE-144	2.62E+05	8.63E+05	4.88E+06	2.02E+06	1.21E+06	0.00E+00	1.33E+07	0.00E+00
HF-181	7.05E+03	1.21E+05	6.32E+04	3.48E+02	2.90E+02	2.12E+02	9.39E+05	0.00E+00
AM-241	5.68E+08	3.90E+05	1.42E+10	9.60E+09	4.26E+09	0.00E+00	8.40E+08	0.00E+00

*R Values in units of mrem/yr per $\mu\text{Ci}/\text{m}^3$ for inhalation and tritium, and in units of $\text{m}^2\text{-mrem/yr}$ per $\mu\text{Ci}/\text{sec}$ for all others.

Attachment 9
Summary of Changes to the Offsite Dose Calculation Manual

Brunswick Steam Electric Plant Units 1 & 2
Period 1/1/2017 - 12/31/2017

TABLE 3.3-18 R VALUES FOR THE BRUNSWICK STEAM ELECTRIC PLANT*

PATHWAY = Inhalation

AGE GROUP = Child

Nuclide	T. Body	GI-Tract	Bone	Liver	Kidney	Thyroid	Lung	Skin
H-3	1.12E+03	1.12E+03	0.00E+00	1.12E+03	1.12E+03	1.12E+03	1.12E+03	1.12E+03
P-32	9.86E+04	4.21E+04	2.60E+06	1.14E+05	0.00E+00	0.00E+00	0.00E+00	0.00E+00
CR-51	1.54E+02	1.08E+03	0.00E+00	0.00E+00	2.43E+01	8.53E+01	1.70E+04	0.00E+00
MN-54	9.50E+03	2.29E+04	0.00E+00	4.29E+04	1.00E+04	0.00E+00	1.57E+06	0.00E+00
FE-59	1.67E+04	7.06E+04	2.07E+04	3.34E+04	0.00E+00	0.00E+00	1.27E+06	0.00E+00
CO-58	3.16E+03	3.43E+04	0.00E+00	1.77E+03	0.00E+00	0.00E+00	1.10E+06	0.00E+00
CO-60	2.26E+04	9.61E+04	0.00E+00	1.31E+04	0.00E+00	0.00E+00	7.06E+06	0.00E+00
ZN-65	7.02E+04	1.63E+04	4.25E+04	1.13E+05	7.13E+04	0.00E+00	9.94E+05	0.00E+00
RB-86	1.14E+05	7.98E+03	0.00E+00	1.98E+05	0.00E+00	0.00E+00	0.00E+00	0.00E+00
SR-89	1.72E+04	1.67E+05	5.99E+05	0.00E+00	0.00E+00	0.00E+00	2.15E+06	0.00E+00
SR-90	6.43E+06	3.43E+05	1.01E+08	0.00E+00	0.00E+00	0.00E+00	1.47E+07	0.00E+00
Y-91	2.43E+04	1.84E+05	9.13E+05	0.00E+00	0.00E+00	0.00E+00	2.62E+06	0.00E+00
ZR-95	3.69E+04	6.10E+04	1.90E+05	4.17E+04	5.95E+04	0.00E+00	2.23E+06	0.00E+00
NB-95	6.54E+03	3.69E+04	2.35E+04	9.16E+03	8.61E+03	0.00E+00	6.13E+05	0.00E+00
RU-103	1.07E+03	4.47E+04	2.79E+03	0.00E+00	7.02E+03	0.00E+00	6.61E+05	0.00E+00
RU-106	1.69E+04	4.29E+05	1.36E+05	0.00E+00	1.84E+05	0.00E+00	1.43E+07	0.00E+00
AG-110M	9.13E+03	1.00E+05	1.68E+04	1.14E+04	2.12E+04	0.00E+00	5.47E+06	0.00E+00
SN-113	9.84E+03	7.45E+03	9.01E+03	2.91E+02	2.03E+02	1.19E+02	3.40E+05	0.00E+00
TE-127M	3.01E+03	7.13E+04	2.48E+04	8.53E+03	6.35E+04	6.06E+03	1.48E+06	0.00E+00
TE-129M	3.04E+03	1.81E+05	1.92E+04	6.84E+03	5.02E+04	6.32E+03	1.76E+06	0.00E+00
I-131	2.72E+04	2.84E+03	4.80E+04	4.80E+04	7.87E+04	1.62E+07	0.00E+00	0.00E+00
I-132	1.87E+03	3.20E+03	2.11E+03	4.06E+03	6.24E+03	1.93E+05	0.00E+00	0.00E+00
I-133	7.68E+03	5.47E+03	1.66E+04	2.03E+04	3.37E+04	3.84E+06	0.00E+00	0.00E+00
I-135	4.14E+03	4.43E+03	4.91E+03	8.72E+03	1.34E+04	7.91E+05	0.00E+00	0.00E+00
CS-134	2.24E+05	3.84E+03	6.50E+05	1.01E+06	3.30E+05	0.00E+00	1.21E+05	0.00E+00
CS-136	1.16E+05	4.17E+03	6.50E+04	1.71E+05	9.53E+04	0.00E+00	1.45E+04	0.00E+00
CS-137	1.28E+05	3.61E+03	9.05E+05	8.24E+05	2.82E+05	0.00E+00	1.04E+05	0.00E+00
BA-140	4.32E+03	1.02E+05	7.39E+04	6.47E+01	2.11E+01	0.00E+00	1.74E+06	0.00E+00
CE-141	2.89E+03	5.65E+04	3.92E+04	1.95E+04	8.53E+03	0.00E+00	5.43E+05	0.00E+00
CE-144	3.61E+05	3.88E+05	6.76E+06	2.11E+06	1.17E+06	0.00E+00	1.19E+07	0.00E+00
HF-181	8.50E+03	5.31E+04	8.44E+04	3.28E+02	2.64E+02	2.76E+02	7.95E+05	0.00E+00
AM-241	4.59E+08	1.75E+05	1.10E+10	6.81E+09	2.82E+09	0.00E+00	7.47E+08	0.00E+00

*R Values in units of mrem/yr per $\mu\text{Ci}/\text{m}^3$ for inhalation and tritium, and in units of $\text{m}^2\text{-mrem}/\text{yr}$ per $\mu\text{Ci}/\text{sec}$ for all others.

Brunswick Steam Electric Plant Units 1 & 2
Period 1/1/2017 - 12/31/2017

TABLE 3.3-19 R VALUES FOR THE BRUNSWICK STEAM ELECTRIC PLANT*

PATHWAY = Inhalation

AGE GROUP = Infant

Nuclide	T. Body	GI-Tract	Bone	Liver	Kidney	Thyroid	Lung	Skin
H-3	6.46E+02	6.46E+02	0.00E+00	6.46E+02	6.46E+02	6.46E+02	6.46E+02	6.46E+02
P-32	7.73E+04	1.61E+04	2.03E+06	1.12E+05	0.00E+00	0.00E+00	0.00E+00	0.00E+00
CR-51	8.93E+01	3.56E+02	0.00E+00	0.00E+00	1.32E+01	5.75E+01	1.28E+04	0.00E+00
MN-54	4.98E+03	7.05E+03	0.00E+00	2.53E+04	4.98E+03	0.00E+00	9.98E+05	0.00E+00
FE-59	9.46E+03	2.47E+04	1.35E+04	2.35E+04	0.00E+00	0.00E+00	1.01E+06	0.00E+00
CO-58	1.82E+03	1.11E+04	0.00E+00	1.22E+03	0.00E+00	0.00E+00	7.76E+05	0.00E+00
CO-60	1.18E+04	3.19E+04	0.00E+00	8.01E+03	0.00E+00	0.00E+00	4.50E+06	0.00E+00
ZN-65	3.10E+04	5.13E+04	1.93E+04	6.25E+04	3.24E+04	0.00E+00	6.46E+05	0.00E+00
RB-86	8.81E+04	3.03E+03	0.00E+00	1.90E+05	0.00E+00	0.00E+00	0.00E+00	0.00E+00
SR-89	1.14E+04	6.39E+04	3.97E+05	0.00E+00	0.00E+00	0.00E+00	2.03E+06	0.00E+00
SR-90	2.59E+06	1.31E+05	4.08E+07	0.00E+00	0.00E+00	0.00E+00	1.12E+07	0.00E+00
Y-91	1.57E+04	7.02E+04	5.87E+05	0.00E+00	0.00E+00	0.00E+00	2.45E+06	0.00E+00
ZR-95	2.03E+04	2.17E+04	1.15E+05	2.78E+04	3.10E+04	0.00E+00	1.75E+06	0.00E+00
NB-95	3.77E+03	1.27E+04	1.57E+04	6.42E+03	4.71E+03	0.00E+00	4.78E+05	0.00E+00
RU-103	6.78E+02	1.61E+04	2.01E+03	0.00E+00	4.24E+03	0.00E+00	5.51E+05	0.00E+00
RU-106	1.09E+04	1.64E+05	8.67E+04	0.00E+00	1.06E+05	0.00E+00	1.15E+07	0.00E+00
AG-110M	4.99E+03	3.30E+04	9.97E+03	7.21E+03	1.09E+04	0.00E+00	3.66E+06	0.00E+00
SN-113	4.89E+03	2.29E+03	4.68E+03	1.74E+02	9.94E+01	6.73E+01	2.30E+05	0.00E+00
TE-127M	2.07E+03	2.73E+04	1.66E+04	6.89E+03	3.75E+04	4.86E+03	1.31E+06	0.00E+00
TE-129M	2.22E+03	6.89E+04	1.41E+04	6.08E+03	3.17E+04	5.47E+03	1.68E+06	0.00E+00
I-131	1.96E+04	1.06E+03	3.79E+04	4.43E+04	5.17E+04	1.48E+07	0.00E+00	0.00E+00
I-132	1.26E+03	1.90E+03	1.69E+03	3.54E+03	3.94E+03	1.69E+05	0.00E+00	0.00E+00
I-133	5.59E+03	2.15E+03	1.32E+04	1.92E+04	2.24E+04	3.55E+06	0.00E+00	0.00E+00
I-135	2.77E+03	1.83E+03	3.86E+03	7.59E+03	8.46E+03	6.95E+05	0.00E+00	0.00E+00
CS-134	7.44E+04	1.33E+03	3.96E+05	7.02E+05	1.90E+05	0.00E+00	7.95E+04	0.00E+00
CS-136	5.28E+04	1.43E+03	4.82E+04	1.34E+05	5.63E+04	0.00E+00	1.17E+04	0.00E+00
CS-137	4.54E+04	1.33E+03	5.48E+05	6.11E+05	1.72E+05	0.00E+00	7.12E+04	0.00E+00
BA-140	2.89E+03	3.83E+04	5.59E+04	5.59E+01	1.34E+01	0.00E+00	1.59E+06	0.00E+00
CE-141	1.99E+03	2.15E+04	2.77E+04	1.66E+04	5.24E+03	0.00E+00	5.16E+05	0.00E+00
CE-144	1.76E+05	1.48E+05	3.19E+06	1.21E+06	5.37E+05	0.00E+00	9.83E+06	0.00E+00
HF-181	5.05E+03	1.90E+04	5.65E+04	2.66E+02	1.59E+02	2.26E+02	6.73E+05	0.00E+00
AM-241	1.83E+08	6.69E+04	4.41E+09	2.73E+09	1.11E+09	0.00E+00	5.68E+08	0.00E+00

*R Values in units of mrem/yr per $\mu\text{Ci}/\text{m}^3$ for inhalation and tritium, and in units of $\text{m}^2\text{-mrem}/\text{yr}$ per $\mu\text{Ci}/\text{sec}$ for all others.

Brunswick Steam Electric Plant Units 1 & 2
Period 1/1/2017 - 12/31/2017

3.3.3 Carbon-14

Carbon-14 (C-14), with a half-life of 5730 years, is a naturally occurring isotope of carbon produced by cosmic ray interactions in the atmosphere. The concentration of C-14 in the atmosphere was increased significantly in the 1950s and 1960s due to nuclear weapons testing. Commercial nuclear reactors also produce C-14, but in amounts much less than those produced naturally or as a result of weapons testing. Regulatory Guide 1.21 Revision 1 (1974), to which the Brunswick Steam Electric Plant (BSEP) is committed, did not address C-14. However, since that time analytical methods for determining C-14 have improved and Revision 2 (2009) states that Licensees should evaluate whether C-14 is a principal radionuclide for gaseous effluents. Improvements in fuel performance have resulted in a decrease in radioactive effluents from BSEP to the point that C-14 is now considered a principal radionuclide. In Boiling Water Reactors (BWRs), such as BSEP, the gaseous C-14 releases are primarily in the form of carbon dioxide. The dose contribution of C-14 in liquid radioactive waste is minimal, therefore, evaluation of C-14 in liquid discharges is not required.

The C-14 curies released may be determined by any of the following methodologies:

- a. Use BSEP's Updated Final Safety Analysis Report (UFSAR) C-14 release rate of 9.5 Ci/yr per unit assuming 80% plant capacity factor (292 Effective Full Power Days (EFPD)) and scale it using actual EFPD for each unit. The curies per year will be allotted based on ODCM allocation fractions of 0.40 for the Stack, 0.20 for each Reactor Building, and 0.10 for each Turbine Building and attributed to each quarter for reporting in the Annual Radioactive Effluent Release Report.
- b. Use of historical values (with power up-rate adjustment) as indicated in NUREG/CR-4245 (1985).
- c. Use of actual sample data obtained during the reporting period.
- d. Use of Electric Power Research Institute's, "Estimation of Carbon-14 in Nuclear Power Plant Gaseous Effluents" methodology.

The Annual Land Use Census will be used to determine the critical receptor. Typically, there are no meat or milk pathways within 5 miles of BSEP, therefore, unless other pathways are identified, the reported dose to the individual will be determined from inhalation and vegetable consumption. Regulatory Guide 1.109 Revision 1 methodology will be used to determine the dose. The dose rate and subsequent dose to an individual from C-14 intake depends on the specific activity of the food from each source and the amount of the ingested C-14 which is retained over the period under consideration. Atmospheric Carbon Dioxide (CO₂) is incorporated in cellular material by the photosynthetic action of plants. Plants and grasses equilibrate with the C-14 CO₂ of the air. The portion of the curies released that is determined to be carbon dioxide is 90%. This value is based on conservative historical values from NUREG/CR-4245 (1985). The growing season may be utilized and can be derived from the North Carolina Cooperative Extension Service, current data available indicates that average growing season is 238 days. BSEP gaseous releases are continuous and no credit is taken for releases in non-daylight hours where photosynthetic action of plants is minimal or non-existent.

Carbon-14 releases are typically tabulated at the end of the yearly reporting period and included in the Annual Radioactive Effluent Release Report, however, special circumstances as determined by E&C Management may require that C-14 releases be assessed on a more frequent basis. Once the C-14 dose is determined it is included in the Annual Radioactive Effluent Release Report.

Brunswick Steam Electric Plant Units 1 & 2
Period 1/1/2017 - 12/31/2017

1. Annual Dose from Inhalation of Carbon-14 in Air

a. The annual average airborne concentration of C-14 may be determined as follows:

$$X_c = (3.17 \times 10^4) (Q_c) \left(\frac{X}{Q} \right) \quad (3.3-21)$$

Where:

X_c is the annual average concentration of C-14 in air, pCi/m³;

3.17×10^4 is the number of pCi/Ci divided by the number of sec/year;

Q_c is the release rate of C-14 to the atmosphere, in Ci/yr; and

For Reactor and Turbine Buildings using methodology a. listed under Section 3.3.3 to determine the C-14 curies released:

$$Q_c = \left(\frac{\text{Ci}}{\text{yr}} \text{ for applicable release point} \right) \left(\frac{\text{EFPD for applicable Unit}}{292 \text{ days}} \right)$$

For Stack using methodology a. listed under Section 3.3.3 to determine the C-14 curies released:

$$Q_c = \left(\frac{\text{Ci}}{\text{yr}} \right) \left(\frac{\text{EFPD of Unit 1 and Unit 2}}{292 \text{ days} + 292 \text{ days}} \right)$$

$$\left(\frac{X}{Q} \right)$$

is the annual average atmosphere dispersion factor, in sec/m³.

b. The annual dose associated with inhalation of C-14 may be determined as follows:

$$D_{j_a}^c = [(BR)_a] (X_c) (DFA_{cja}) \quad (3.3-22)$$

Where:

$D_{j_a}^c$ is the C-14 annual dose to organ j of an individual in age group a , in mrem/yr;

$(BR)_a$ is the breathing rate of the receptor of age group a , in m³/yr, reference ODCM Section C.2.1 for these values;

X_c is the annual average concentration of C-14 in air, in pCi/m³.

DFA_{cja} is the C-14 inhalation dose factor for organ j , and age group a , in mrem/pCi, reference Table 3.3-20 for values.

Brunswick Steam Electric Plant Units 1 & 2
Period 1/1/2017 - 12/31/2017

Table 3.3-20
Inhalation Dose Factors for Carbon-14 (DFA)
(mrem/pCi)

Age Group	Bone	Liver	T.Body	Thyroid	Kidney	Lung	GI-LLI
Adult	2.27E-06	4.26E-07	4.26E-07	4.26E-07	4.26E-07	4.26E-07	4.26E-07
Teenager	3.25E-06	6.09E-07	6.09E-07	6.09E-07	6.09E-07	6.09E-07	6.09E-07
Child	9.70E-06	1.82E-06	1.82E-06	1.82E-06	1.82E-06	1.82E-06	1.82E-06
Infant	1.89E-05	3.79E-06	3.79E-06	3.79E-06	3.79E-06	3.79E-06	3.79E-06

Note: These values are from Regulatory Guide 1.109 Revision 1 Tables E-7 through E-10.

2. Concentration of Airborne Carbon-14 in Vegetation

- a. The annual concentration of Carbon-14 in vegetation may be determined as follows:

$$C_{14}^v = (3.17 \times 10^7) (p) (Q_c) \left(\frac{X}{Q} \right) \left(\frac{0.11}{0.16} \right) \quad (3.3-23)$$

Where:

- C_{14}^v is the concentration of Carbon-14 in vegetation in pCi/kg;
- Q_c is the annual release rate of Carbon-14, in Ci/yr;
- p is the fractional equilibrium ratio, dimensionless (0.9 based off conservative historical values from NUREG/CR-4245 (1985));
- $\left(\frac{X}{Q} \right)$ is the annual average atmosphere dispersion factor, in sec/m^3 ;
- 0.11 is the fraction of total plant mass that is natural carbon, dimensionless, from RG 1.109 Revision 1 Appendix C;
- 0.16 is equal to the concentration of natural carbon in the atmosphere in g/m^3 from RG 1.109 Revision 1 Appendix C; and
- 3.17×10^7 is equal to $(1.0 \times 10^{12} \text{ pCi}/\text{Ci})(1.0 \times 10^3 \text{ g}/\text{kg}) / \left(3.15 \times 10^7 \frac{\text{sec}}{\text{yr}} \right)$

3. Concentration of Airborne Carbon-14 in Milk

- a. The concentration of Carbon-14 in milk is dependent on the amount and contamination level of the feed consumed by the animal. The C-14 concentration in milk may be determined as follows:

$$C_{14}^m = (F_m) (C_{14}^v) (Q_F) \quad (3.3-24)$$

Where:

Brunswick Steam Electric Plant Units 1 & 2
Period 1/1/2017 - 12/31/2017

- C_{14}^m is the C-14 concentration in milk, in pCi/liter;
- F_m is the average fraction of the animal's daily intake of C-14, which appears in each liter of milk, in days/liter. Cow = 0.012 days/liter from Table E-1 of RG 1.109 Revision 1 and Goat = 0.10 days/liter from Table E-2 of RG 1.109 Revision 1;
- C_{14}^v is the concentration of C-14 in the animal's feed, in pCi/kg;
- Q_F is the amount of feed consumed by the animal per day, in kg/day, see ODCM Table C-1.

4. Concentration of Airborne Carbon-14 in Meat

- a. The concentration of Carbon-14 in meat is dependent on the amount and contamination level of the feed consumed by the animal. The C-14 concentration in meat may be determined as follows:

$$C_{14}^F = (F_f)(C_{14}^v)(Q_F) \quad (3.3-25)$$

Where:

- C_{14}^F is the concentration of C-14 in animal flesh, in pCi/kg;
- F_f is the fraction of the animal's daily intake of C-14, which appears in each kilogram of flesh, in days/kg. Value for C-14 is 0.031 days/kg from Table E-1 in RG 1.109 Revision 1;
- C_{14}^v is the concentration of C-14 in the animal's feed, in pCi/kg;
- Q_F is the amount of feed consumed by the animal per day, in kg/day, see ODCM Table C-1.

5. Annual Dose from Atmospherically Released Carbon-14 in Foods

- a. The annual dose associated with the ingestion of Carbon-14 in food may be determined as follows:

$$D_{j a}^D = DFI_{cja} \left[U_a^s f_g C_{14}^v + U_a^m C_{14}^m + U_a^F C_{14}^F + U_a^L f_1 C_{14}^v \right] \quad (3.3-26)$$

Where:

- $D_{j a}^D$ is the annual dose to organ j of an individual in age group a from dietary intake of atmospherically released C-14, in mrem/yr;
- DFI_{cja} is the dose conversion factor for the ingestion of C-14 for organ j , and age group a , in mrem/pCi, reference Table 3.3-21;

Brunswick Steam Electric Plant Units 1 & 2
Period 1/1/2017 - 12/31/2017

- U_a^s the ingestion rate of produce (non-leafy vegetables, fruit, and grains) for individuals in age group a , in kg/yr, see ODCM Table C-3;
- U_a^m the ingestion rate of milk for individuals in age group a , in liters/year, see ODCM Table C-1 (U_{ap});
- U_a^F the ingestion rate of meat for individuals in age group a , in kg/yr, see ODCM Table C-2 (U_{ap});
- U_a^L the ingestion rate of leafy vegetables for individuals in age group a , in kg/yr, see ODCM Table C-3;
- f_g is the fraction of produce ingested grown in garden of interest, 0.76 from Table E-15 of RG 1.109;
- f_l is the fraction of leafy vegetables grown in the garden of interest, 1.0 from Table E-15 of RG 1.109;
- C_{14}^v is the concentration of C-14 in vegetation, in pCi/kg;
- C_{14}^m is the concentration of C-14 in milk, in pCi/liter;
- C_{14}^F is the concentration of C-14 in animal flesh, in pCi/kg.

Table 3.3-21
Ingestion Dose Factors for Carbon-14 (DFI)
(mrem/pCi)

Age Group	Bone	Liver	T.Body	Thyroid	Kidney	Lung	GI-LLI
Adult	2.84E-06	5.68E-07	5.68E-07	5.68E-07	5.68E-07	5.68E-07	5.68E-07
Teenager	4.06E-06	8.12E-07	8.12E-07	8.12E-07	8.12E-07	8.12E-07	8.12E-07
Child	1.21E-05	2.42E-06	2.42E-06	2.42E-06	2.42E-06	2.42E-06	2.42E-06
Infant	2.37E-05	5.06E-06	5.06E-06	5.06E-06	5.06E-06	5.06E-06	5.06E-06

Note: These values are from Regulatory Guide 1.109 Revision 1 Tables E-11 through E-14.

Attachment 9
Summary of Changes to the Offsite Dose Calculation Manual

Brunswick Steam Electric Plant Units 1 & 2
Period 1/1/2017 - 12/31/2017

INDEX

4.0 RADIOLOGICAL ENVIRONMENTAL MONITORING PROGRAM 4-3

Attachment 9
Summary of Changes to the Offsite Dose Calculation Manual

Brunswick Steam Electric Plant Units 1 & 2
Period 1/1/2017 - 12/31/2017

LIST OF TABLES

<u>Table No.</u>	<u>Title</u>	<u>Page</u>
SECTION 4		
4.0-1	RADIOLOGICAL ENVIRONMENTAL MONITORING PROGRAM	4-4

Brunswick Steam Electric Plant Units 1 & 2
Period 1/1/2017 - 12/31/2017

4.0 RADIOLOGICAL ENVIRONMENTAL MONITORING PROGRAM

Table 4.0-1 contains the sample point description, sampling and collection frequency analysis, and analysis frequency for various exposure pathways in the vicinity of the BSEP for the radiological monitoring program. Figure 4.0-1 shows the location of various sample points. Figure F-2, Gaseous Radwaste Effluent System, denotes the various release pathways.

Attachment 9
Summary of Changes to the Offsite Dose Calculation Manual

Brunswick Steam Electric Plant Units 1 & 2
Period 1/1/2017 - 12/31/2017

TABLE 4.0-1
RADIOLOGICAL ENVIRONMENTAL MONITORING PROGRAM*

Exposure Pathway and/or Sample	Sample ID No.	Sample Point Description, Approximate Distance, and Direction	Sampling and Collection Frequency	Analysis Frequency	Analysis ^(a)
1. DIRECT RADIATION	1	1.1 miles E	Q	Q	Gamma Dose
	2	0.9 miles ESE	Q	Q	Gamma Dose
	3	0.9 miles SE	Q	Q	Gamma Dose
	4	1.1 miles SSE	Q	Q	Gamma Dose
	5	1.1 miles S	Q	Q	Gamma Dose
	6	1.6 miles SSW	Q	Q	Gamma Dose
	7	1.1 miles SW	Q	Q	Gamma Dose
	8	1.2 miles W	Q	Q	Gamma Dose
	9	1.0 miles WNW	Q	Q	Gamma Dose
	10	0.8 miles NW	Q	Q	Gamma Dose
	11	0.9 miles NNW	Q	Q	Gamma Dose
	12	1.1 miles N	Q	Q	Gamma Dose
	13	1.2 miles NNE	Q	Q	Gamma Dose
	14	0.5 miles NE	Q	Q	Gamma Dose
	15	0.9 miles ENE	Q	Q	Gamma Dose
	16	1.0 miles WSW	Q	Q	Gamma Dose
	17	1.4 miles ESE	Q	Q	Gamma Dose

*Refer to Figure 4.0-1 and Figure F-2.

Attachment 9
Summary of Changes to the Offsite Dose Calculation Manual

Brunswick Steam Electric Plant Units 1 & 2
Period 1/1/2017 - 12/31/2017

TABLE 4.0-1 (Cont'd)

Exposure Pathway and/or Sample	Sample ID No.	Sample Point Description, Approximate Distance, and Direction	Sampling and Collection Frequency	Analysis Frequency	Analysis ^(a)
1. DIRECT RADIATION (Cont'd)	18	1.7 miles	Q	Q	Gamma Dose
	77	5.4 miles S	Q	Q	Gamma Dose
	75	4.7 miles S	Q	Q	Gamma Dose
	76	4.8 miles SSW	Q	Q	Gamma Dose
	22	5.3 miles SW	Q	Q	Gamma Dose
	23	4.6 miles WSW	Q	Q	Gamma Dose
	24	3.0 miles W	Q	Q	Gamma Dose
	25	8.6 miles WNW	Q	Q	Gamma Dose
	26	5.9 miles NW	Q	Q	Gamma Dose
	27	5.1 miles NNW	Q	Q	Gamma Dose
	79	9.5 miles N	Q	Q	Gamma Dose
	78	9.9 miles NNE	Q	Q	Gamma Dose
	30	2.0 miles NE	Q	Q	Gamma Dose
	31	2.5 miles ENE	Q	Q	Gamma Dose
	32	5.8 miles ENE	Q	Q	Gamma Dose
	33	4.1 miles E	Q	Q	Gamma Dose
34	5.4 miles E	Q	Q	Gamma Dose	
81	9.9 miles WNW ^(c)	Q	Q	Gamma Dose	

Attachment 9
Summary of Changes to the Offsite Dose Calculation Manual

Brunswick Steam Electric Plant Units 1 & 2
Period 1/1/2017 - 12/31/2017

TABLE 4.0-1 (Cont'd)

Exposure Pathway and/or Sample	Sample ID No.	Sample Point Description, Approximate Distance, and Direction	Sampling and Collection Frequency	Analysis Frequency	Analysis ^(a)
1. DIRECT RADIATION (Cont'd)	36	8.9 miles NE	Q	Q	Gamma Dose
	37	5.5 miles NW	Q	Q	Gamma Dose
	38	11.0 miles W	Q	Q	Gamma Dose
	39	5.3 miles SW	Q	Q	Gamma Dose
	40	6.9 miles WSW	Q	Q	Gamma Dose
	20	2.1 miles S	Q	Q	Gamma Dose
	21	2.9 miles SSW	Q	Q	Gamma Dose
	28	4.2 miles NW	Q	Q	Gamma Dose
	29	2.6 miles SSW	Q	Q	Gamma Dose
	35	7.3 miles SSE	Q	Q	Gamma Dose
	82	0.17 miles NNE	Q	Q	Gamma Dose
	83	0.27 miles NE	Q	Q	Gamma Dose
	84	0.27 miles NE	Q	Q	Gamma Dose
	85	0.09 miles ENE	Q	Q	Gamma Dose

Attachment 9
Summary of Changes to the Offsite Dose Calculation Manual

Brunswick Steam Electric Plant Units 1 & 2
Period 1/1/2017 - 12/31/2017

TABLE 4.0-1 (Cont'd)

Exposure Pathway and/or Sample	Sample ID No.	Sample Point Description, Approximate Distance, and Direction	Sampling and Collection Frequency	Analysis Frequency	Analysis ^(a)
2. AIRBORNE Radioiodine and Particulate	200	1.0 miles WSW - Visitors Center	Continuous sampler operation with sample collected weekly or as required by dust loading, whichever is more frequent	W	Radioiodine Canister I-131 analysis
				W	Particulate sampler
	201	0.5 miles NE – Bio. Lab Road – Projected Maximum Annual Concentration (PMAC)		Gross beta radioactivity analysis following filter change ^(b)	
	202	1.0 miles S – Substation, Construction Rd.		Q	Gamma isotopic analysis of composite by location
	203	2.0 miles SSW - Southport Substation			
	204	22.4 miles NNE - Sutton Plant – (Historical Control)			
	205	0.6 miles SSE - Spoil Pond			
206	11.3 miles NW – Brunswick County Complex – Control ^(c)				

Attachment 9
Summary of Changes to the Offsite Dose Calculation Manual

Brunswick Steam Electric Plant Units 1 & 2
Period 1/1/2017 - 12/31/2017

TABLE 4.0-1 (Cont'd)

Exposure Pathway and/or Sample	Sample ID No.	Sample Point Description, Approximate Distance, and Direction	Sampling and Collection Frequency	Analysis Frequency	Analysis (a)
3. WATERBORNE a. Surface	400	0.6 miles NE - Intake Canal - Control ^(c)	Composite sample ^(d) Collection-M	Monthly	Gamma Isotopic
	401	4.9 miles SSW - Discharge Canal at OD Pumps		Q	Tritium
	495	Nancy's Creek – WP-52	Grab Sample, Monthly	Monthly	Tritium
	496	Nancy's Creek – WP-53			Gamma Isotopic ^{f,g}
	497	Nancy's Creek – WP-55			
	498	Nancy's Creek – WP-57			
	499	Control Station ^(c) – WP-61			
	494	Nancy's Creek Marsh Area – WP-106	Grab Sample, Monthly	Monthly	Tritium
	604	Nancy's Creek Marsh Area – WP-92			Gamma Isotopic ^{f,g}

Attachment 9
Summary of Changes to the Offsite Dose Calculation Manual

Brunswick Steam Electric Plant Units 1 & 2
Period 1/1/2017 - 12/31/2017

TABLE 4.0-1 (Cont'd)

Exposure Pathway and/or Sample	Sample ID No.	Sample Point Description, Approximate Distance, and Direction	Sampling and Collection Frequency	Analysis Frequency	Analysis (a)
3. WATERBORNE a. Surface (Continued)	607	Nancy's Creek Marsh Area – WP-76	Grab Sample, Monthly	Monthly	Tritium Gamma Isotopic ^{f,g}
	609	Nancy's Creek Marsh Area – WP-84	Grab Sample, Monthly	Monthly	Tritium Gamma Isotopic ^{f,g}

Attachment 9
Summary of Changes to the Offsite Dose Calculation Manual

Brunswick Steam Electric Plant Units 1 & 2
Period 1/1/2017 - 12/31/2017

TABLE 4.0-1 (Cont'd)

Exposure Pathway and/or Sample	Sample ID No.	Sample Point Description, Approximate Distance, and Direction	Sampling and Collection Frequency	Analysis Frequency	Analysis (a)
b. Sediment	500	5.0 miles SSW – Discharge – Beach near OD Pumps	Semiannual	Semiannual	Gamma Isotopic ^(f)
	501	Nancy's Creek, Adjacent to WP-55, Near Storm Drain Stabilization Pond	Annual	Annual	Gamma Isotopic ^h
c. Groundwater	404	Monitoring Well ESS-1B, 0.16 miles SW	Grab Sample, Quarterly, Semiannual	Q	Tritium
	407	Monitoring Well ESS-13B, 0.06 miles ENE		Semiannual	Gamma Isotopic ^f
	409	Monitoring Well ESS-17A, 0.65 miles NE			
	410	Monitoring Well ESS-17B, 0.65 miles NE			
	418	Monitoring Well ESS-21B, Near Storm Drain Stabilization Pond			
	423	Monitoring Well ESS-24A, Near Storm Drain Stabilization Pond			
	424	Monitoring Well ESS-24B, Near Storm Drain Stabilization Pond			
	426	Monitoring Well ESS-25B, Near Storm Drain Stabilization Pond			
	429	Monitoring Well ESS-27A, Near Storm Drain Stabilization Pond			
	612	Monitoring Well ESS MWPA-118B, Near Intake Canal and Plant Stack			

Attachment 9
Summary of Changes to the Offsite Dose Calculation Manual

Brunswick Steam Electric Plant Units 1 & 2
Period 1/1/2017 - 12/31/2017

TABLE 4.0-1 (Cont'd)

Exposure Pathway and/or Sample	Sample ID No.	Sample Point Description, Approximate Distance, and Direction	Sampling and Collection Frequency	Analysis Frequency	Analysis (a)
4. INGESTION a. Milk	600	To be identified as available	With animals on pasture - semi-monthly At other times - monthly	Semi-monthly	Gamma isotopic and I-131 analyses (animals on pasture)
	601			Monthly	Gamma isotopic and I-131 analysis (other times)
	602				
	603				
b. Fish and Invertebrates (shrimp)	700-702	5.5 mile SSW - Atlantic Ocean ^(e) at Discharge	When in Season – Semiannual	Semiannual	Gamma isotopic on edible portions
	703-705	Not Specified - Atlantic Ocean ^{(c)(e)}			
	706-708	Nancy's Creek ^(e)	Annual	Annual	Gamma isotopic on edible portions

Attachment 9
Summary of Changes to the Offsite Dose Calculation Manual

Brunswick Steam Electric Plant Units 1 & 2
Period 1/1/2017 - 12/31/2017

TABLE 4.0-1 (Cont'd)

Exposure Pathway and/or Sample	Sample ID No.	Sample Point Description, Approximate Distance, and Direction	Sampling and Collection Frequency	Analysis Frequency	Analysis ^(a)
c. Broadleaf Vegetation	800	0.7 miles NE - Intake Canal	When available - Monthly	Monthly	Gamma Isotopic I-131
	801	0.8 miles SW - Discharge Canal		Monthly	
	802	10.1 miles - Control - Location not Specified ^(c)			
	803	0.6 miles SSE - Spoil Pond			
	804	0.7 miles S – Leonard Street plant exit adjacent to RR tracks			

- (a) The LLD for each analysis is specified in Table 7.3.15-3, with the exception of the Nancy's Creek Marsh Area principal gamma isotopic and I-131. The LLD for the Nancy's Creek Marsh Area gamma isotopic is 5×10^{-7} $\mu\text{Ci/ml}$ for Principal Gamma Emitters and 1×10^{-6} $\mu\text{Ci/ml}$ for I-131.
- (b) Particulate samples will be analyzed for gross beta radiation 24 hours or more following filter change. If gross beta activity in air particulate samples is greater than ten times the yearly mean of control samples, gamma isotopic shall be performed on the individual samples.
- (c) Control Station - These stations are presumed to be outside the influence of plant effluents.
- (d) Composite samples shall be collected by collecting an aliquot at intervals not exceeding 6 hours.
- (e) A sample of one free swimmer, one bottom feeder, and one shellfish (shrimp) will be collected if available. A control sample of each species collected will be obtained if available.
- (f) Gamma isotopic scan means the identification and quantification of gamma-emitting radionuclides that may be attributable to the effluents from the facility.
- (g) The samples are to be analyzed for gamma isotopic analyses. If plant activity is detected from the gamma isotopic analysis, Sr-89, 90 and Fe-55 analysis are to be performed.
- (h) If plant activity is detected, Sr-89, 90 and Fe-55 analysis are to be performed and frequency will be increased to Semi-Annual.

Brunswick Steam Electric Plant Units 1 & 2
Period 1/1/2017 - 12/31/2017

FIGURE 4.0-1
BSEP Sample Point Locations

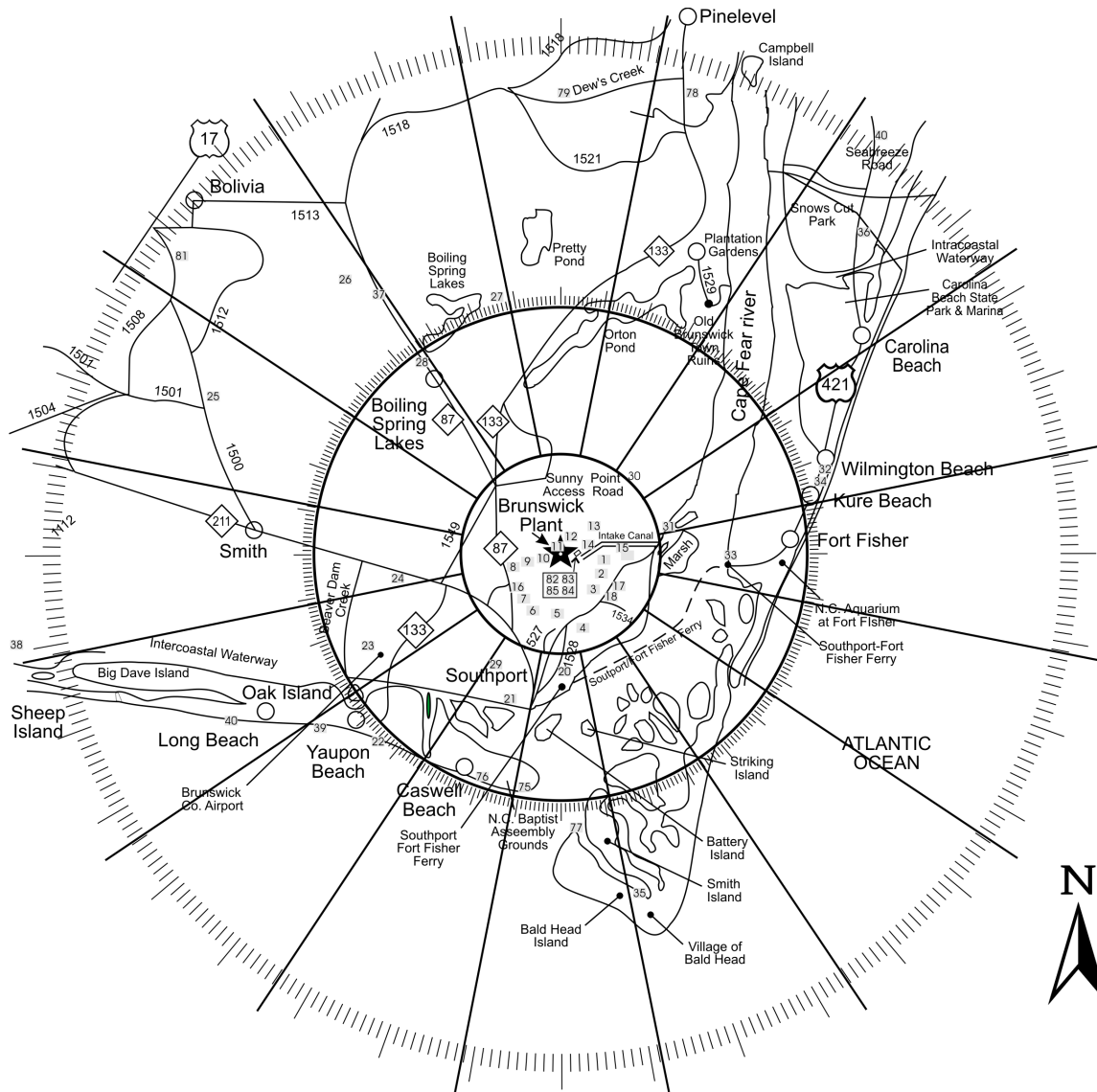

Attachment 9
Summary of Changes to the Offsite Dose Calculation Manual

Brunswick Steam Electric Plant Units 1 & 2
Period 1/1/2017 - 12/31/2017

INDEX

5.0	RADIOLOGICAL INTERLABORATORY COMPARISON STUDIES.....	5-2
5.1	OBJECTIVE.....	5-2
5.2	PROGRAM.....	5-2
5.2.1	Environmental Sample Analyses Comparison Program.....	5-2
5.2.2	Effluent Release Analyses Program.....	5-2
5.2.3	Abnormal Results.....	5-2

Brunswick Steam Electric Plant Units 1 & 2
Period 1/1/2017 - 12/31/2017

5.0 RADIOLOGICAL INTERLABORATORY COMPARISON STUDIES

5.1 OBJECTIVE

The objective of this program is to evaluate the total laboratory analysis process by comparing results with results obtained by a separate laboratory or laboratories for an equivalent sample.

5.2 PROGRAM

5.2.1 Environmental Sample Analyses Comparison Program

Environmental samples from the BSEP environs will be analyzed by the Harris Energy & Environmental Center or by a qualified contracting laboratory. These laboratories will participate at least annually in a interlaboratory comparison study.

The results of the laboratories' performances in the study will be provided to BSEP E&RC and will be included in the Annual Radiological Environmental Operating Report. The results will be provided to the NRC upon request.

5.2.2 Effluent Release Analyses Program

BSEP E&RC will perform sample analyses for gamma-emitting radionuclides in effluent releases. The E&RC radiochemistry laboratory will participate annually in a corporate interlaboratory comparison study or equivalent study. The results of these studies will be provided to the NRC upon request.

5.2.3 Abnormal Results

Progress Energy laboratory or vendor laboratory results shall be compared to the criteria established in the NRC Inspection Manual (Procedure 84750) for Radioactive Waste Treatment, Effluent, and Environmental Monitoring. The referenced criteria is as follows:

- a. Divide each standard result by its associated uncertainty to obtain resolution (the uncertainty is defined as the relative standard deviation, or sigma, of the standard result as calculated from counting statistics).

Attachment 9
Summary of Changes to the Offsite Dose Calculation Manual

Brunswick Steam Electric Plant Units 1 & 2
Period 1/1/2017 - 12/31/2017

- b. Divide each laboratory result by the corresponding standard result to obtain the ratio (laboratory result/standard).

- c. The laboratory measurement is in agreement if the value of the ratio falls within the limits shown below for the corresponding resolution:

<u>Resolution</u>	<u>Ratio</u>
< 4	0.4 – 2.5
4 - 7	0.5 - 2.0
8 - 15	0.6 - 1.66
16 - 50	0.75 - 1.33
51 - 200	0.80 - 1.25
> 200	0.85 - 1.18

If the Progress Energy laboratory or vendor laboratory results lie outside the ratio criteria, an evaluation will be performed to identify any recommended remedial actions to reduce anomalous errors. Complete documentation of the evaluation will be available to BSEP and will be provided to the NRC upon request.

Attachment 9
Summary of Changes to the Offsite Dose Calculation Manual

Brunswick Steam Electric Plant Units 1 & 2
Period 1/1/2017 - 12/31/2017

INDEX

6.0	TOTAL DOSE (40CFR190 COMPLIANCE).....	6-2
6.1	INTRODUCTION	6-2
6.1	GENERAL	6-2
6.3	CALCULATIONS OF TOTAL BODY DOSE.....	6-3
6.3.1	Direct Radiation.....	6-3
6.3.2	Inhalation Dose	6-3
6.3.3	Ingestion Pathway.....	6-3
6.3.4	Other Uranium Fuel Cycle Sources.....	6-3
6.4	THYROID DOSE	6-4

Brunswick Steam Electric Plant Units 1 & 2
Period 1/1/2017 - 12/31/2017

6.0 TOTAL DOSE (40CFR190 COMPLIANCE)

6.1 INTRODUCTION

Compliance with 40CFR190 as prescribed by ODCM Specification 7.3.14 is to be demonstrated only when one or more of ODCM Specifications 7.3.4.a, 7.3.4.b, 7.3.8.a, 7.3.8.b, 7.3.9.a, 7.3.9.b is exceeded by a factor of 2. Once this occurs, the Company has 30 days to submit this report.

6.2 GENERAL

To perform the calculations to evaluate conformance with 40CFR190, an effort is made to develop doses that are realistic by removing assumptions that lead to overestimates of dose to a MEMBER OF THE PUBLIC (i.e., calculations for compliance with 10CR50, Appendix I). To accomplish this, the following calculational rules are used:

6.2.1 Doses to a MEMBER OF THE PUBLIC via the liquid release pathway are considered to be <1 mrem/yr. (Ref: NUREG 0543).

6.2.2 Doses to a MEMBER OF THE PUBLIC due to a milk pathway will be evaluated only as can be shown to exist. Otherwise, doses via this pathway will be estimated as <1 mrem/yr.

6.2.3 Environmental sampling data which demonstrates that no pathway exists may be used to delete a pathway to man from a calculation.

6.2.4 To sum numbers represented as "less than" (<), use the value of the largest number in the group.

(i.e., <5 + <1 + <1 + <3 = 5)

6.2.5 When doses via direct radiation are added to doses via inhalation pathway, they will be calculated for the same distance in the same sector.

6.2.6 The calculational locations for a MEMBER OF THE PUBLIC will only be at residences or places of employment.

NOTE: Additional assumptions may be used to provide situation-specific parameters, provided they are documented along with their concomitant bases.

Brunswick Steam Electric Plant Units 1 & 2
Period 1/1/2017 - 12/31/2017

6.3 CALCULATIONS OF TOTAL BODY DOSE

Estimates will be made for each of the following exposure pathways to the same location by age class. Only those age classes known to exist at a location are considered.

6.3.1 Direct Radiation

The component of dose to a MEMBER OF THE PUBLIC due to direct radiation will be determined by:

1. Determining the direct radiation dose at the plant boundary in each sector, $D_{B,\theta}$.
2. Extrapolating that dose to the calculational location as follows:

$$D_{L,\theta} = \frac{D_{B,\theta} (1.49 E + 6)}{(X_{L,\theta}^2)}$$

$D_{L,\theta}$ = dose at calculational location in sector θ

$1.49E + 6$ = square of mean distance to the site boundary (1220 m).

$X_{L,\theta}$ = distance to calculational locations in sector θ in meters.

6.3.2 Inhalation Dose

The inhalation dose will be determined at the calculational locations for each age class at risk according to the methods outlined in Section 3.3 of this manual.

6.3.3 Ingestion Pathway

The dose via the ingestion pathway will be calculated at the consumer locations for the consumers at risk. If no milk pathway exists in a sector, the dose via this pathway will be treated as <1 mrem/yr.

6.3.4 Other Uranium Fuel Cycle Sources

The dose from other fuel cycle sources will be treated as <1 mrem/yr.

Brunswick Steam Electric Plant Units 1 & 2
Period 1/1/2017 - 12/31/2017

6.4 THYROID DOSE

The dose to the thyroid will be calculated for each sector as the sum of inhalation dose and milk ingestion dose (if existing). The calculational methods will be those identified in Section 3.3 of this manual.

- 6.4.1 Dose projections can incorporate planned plant operations such as power reduction or outages for the projected period.

Attachment 9
Summary of Changes to the Offsite Dose Calculation Manual

Brunswick Steam Electric Plant Units 1 & 2
Period 1/1/2017 - 12/31/2017

SECTION 7.0
RADIOACTIVE EFFLUENTS CONTROLS PROGRAM
CONTAINING
OFFSITE DOSE CALCULATION MANUAL
SPECIFICATIONS (ODCMS) AND BASES
FOR
BRUNSWICK STEAM ELECTRIC PLANT
UNITS 1 AND 2

Brunswick Steam Electric Plant Units 1 & 2
Period 1/1/2017 - 12/31/2017

INDEX

7.1.0	USE AND APPLICATION	7.1.1-1
7.1.1	Definitions	7.1.1-1
7.1.2	Logical Connectors.....	7.1.2-1
7.1.3	Completion Times	7.1.3-1
7.1.4	Frequency	7.1.4-1
7.2.0	Not used	7.2.0-1
7.3	OFFSITE DOSE CALCULATION MANUAL SPECIFICATIONS	
7.3.0	Offsite Dose Calculation Manual Specification (ODCMS) Applicability .	7.3.0-1
7.3.0	Test Requirement (TR) Applicability	7.3.0-3
7.3.1	Radioactive Liquid Effluent Monitoring Instrumentation	7.3.1-1
7.3.2	Radioactive Gaseous Effluent Monitoring Instrumentation.....	7.3.2-1
7.3.3	Concentration—Liquid Effluents	7.3.3-1
7.3.4	Dose—Liquid Effluents.....	7.3.4-1
7.3.5	Liquid Radwaste Treatment System.....	7.3.5-1
7.3.6	Liquid Holdup Tanks.....	7.3.6-1
7.3.7	Dose Rate—Gaseous Effluents.....	7.3.7-1
7.3.8	Dose—Noble Gases.....	7.3.8-1
7.3.9	Dose—I-131, I-133, Tritium, and Radionuclides in Particulate Form.....	7.3.9-1
7.3.10	Gaseous Radwaste Treatment System	7.3.10-1
7.3.11	Ventilation Exhaust Treatment System.....	7.3.11-1
7.3.12	Explosive Gas Mixture.....	7.3.12-1
7.3.13	Drywell Venting or Purging	7.3.13-1
7.3.14	Total Dose (40 CFR Part 190).....	7.3.14-1
7.3.15	Radiological Environmental Monitoring Program	7.3.15-1
7.3.16	Land Use Census.....	7.3.16-1
7.3.17	Interlaboratory Comparison Program.....	7.3.17-1
7.4.0	REPORTING REQUIREMENTS.....	7.4.0-1
7.4.1	Annual Radiological Environmental Operating Report.....	7.4.0-1
7.4.2	Radioactive Effluent Release Report.....	7.4.0-1
7.5.0	MAJOR CHANGES TO RADIOACTIVE WASTE TREATMENT SYSTEMS.....	7.5.0-1

BASES

B 7.3.0	Offsite Dose Calculation Manual Specification (ODCMS) Applicability	B 7.3.0-1
---------	---	-----------

(continued)

Brunswick Steam Electric Plant Units 1 & 2
Period 1/1/2017 - 12/31/2017

INDEX (continued)

B 7.3.0	Test Requirement (TR) Applicability	B 7.3.0-6
B 7.3.1	Radioactive Liquid Effluent Monitoring Instrumentation	B 7.3.1-1
B 7.3.2	Radioactive Gaseous Effluent Monitoring Instrumentation.....	B 7.3.2-1
B 7.3.3	Concentration—Liquid Effluents	B 7.3.3-1
B 7.3.4	Dose—Liquid Effluents	B 7.3.4-1
B 7.3.5	Liquid Radwaste Treatment System	B 7.3.5-1
B 7.3.6	Liquid Holdup Tanks.....	B 7.3.6-1
B 7.3.7	Dose Rate—Gaseous Effluents.....	B 7.3.7-1
B 7.3.8	Dose Rate—Noble Gases	B 7.3.8-1
B 7.3.9	Dose—I-131, I-133, Tritium, and Radionuclides in Particulate Form.....	B 7.3.9-1
B 7.3.10	Gaseous Radwaste Treatment System	B 7.3.10-1
B 7.3.11	Ventilation Exhaust Treatment System	B 7.3.11-1
B 7.3.12	Explosive Gas Mixture.....	B 7.3.12-1
B 7.3.13	Drywell Venting or Purging	B 7.3.13-1
B 7.3.14	Total Dose (40 CFR Part 190).....	B 7.3.14-1
B 7.3.15	Radiological Environmental Monitoring Program	B 7.3.15-1
B 7.3.16	Land Use Census.....	B 7.3.16-1
B 7.3.17	Interlaboratory Comparison Program.....	B 7.3.17-1

Brunswick Steam Electric Plant Units 1 & 2
Period 1/1/2017 - 12/31/2017

LIST OF TABLES

Table 7.3.1-1	Radioactive Liquid Effluent Monitoring Instrumentation	7.3.1-7
Table 7.3.2-1	Radioactive Gaseous Effluent Monitoring Instrumentation.....	7.3.2-9
Table 7.3.3-1	Radioactive Liquid Waste Sampling and Analysis Program.....	7.3.3-3
Table 7.3.3-2	Radioactive Liquid Waste Sampling and Analysis Program for Potential Release Pathways Which Have Exceeded Trigger Levels.....	7.3.3-6
Table 7.3.7-1	Radioactive Gaseous Waste Sampling and Analysis Program	7.3.7-2
Table 7.3.15-1	Radiological Environmental Monitoring Program	7.3.15-6
Table 7.3.15-2	Limits for the Level of Radioactivity in Environmental Samples	7.3.15-11
Table 7.3.15-3	Detection Capabilities for Environmental Sample Analysis	7.3.15-12

Attachment 9
Summary of Changes to the Offsite Dose Calculation Manual

Brunswick Steam Electric Plant Units 1 & 2
Period 1/1/2017 - 12/31/2017

LIST OF FIGURES

Figure 7.1.1-1	SITE BOUNDARY	7.1.1-5
----------------	---------------------	---------

Brunswick Steam Electric Plant Units 1 & 2
Period 1/1/2017 - 12/31/2017

Definitions
7.1.1

7.1.0 USE AND APPLICATION

ODCMS 7.1.1 Definitions

NOTE

The defined terms of this section appear in capitalized type and are applicable throughout these Offsite Dose Calculation Manual Specifications and Bases.

<u>Term</u>	<u>Definition</u>
CHANNEL CALIBRATION	A CHANNEL CALIBRATION shall be the adjustment, as necessary, of the channel output such that it responds within the necessary range and accuracy to known values of the parameter that the channel monitors. The CHANNEL CALIBRATION shall encompass the entire channel, including the required sensor, alarm, display, and trip functions, and shall include the CHANNEL FUNCTIONAL TEST. The CHANNEL CALIBRATION may be performed by means of any series of sequential, overlapping, or total channel steps so that the entire channel is calibrated.
CHANNEL CHECK	A CHANNEL CHECK shall be the qualitative assessment, by observation, of channel behavior during operation. This determination shall include, where possible, comparison of the channel indication and status to other indications or status derived from independent instrument channels measuring the same parameter.
CHANNEL FUNCTIONAL TEST	A CHANNEL FUNCTIONAL TEST shall be the injection of a simulated or actual signal into the channel as close to the sensor as practicable to verify OPERABILITY, including required alarm, interlock, display, and trip functions, and channel failure trips. The CHANNEL FUNCTIONAL TEST may be performed by means of any series of sequential, overlapping, or total channel steps so that the entire channel is tested.

(continued)

Attachment 9
Summary of Changes to the Offsite Dose Calculation Manual

Brunswick Steam Electric Plant Units 1 & 2
Period 1/1/2017 - 12/31/2017

Definitions
7.1.1

ODCMS 7.1.1 Definitions (continued)

GASEOUS RADWASTE TREATMENT SYSTEM	A GASEOUS RADWASTE TREATMENT SYSTEM is any system designed and installed to reduce radioactive gaseous effluents by collecting primary coolant system offgases from the primary system and providing for delay or holdup for the purpose of reducing the total radioactivity prior to release to the environment.
LIQUID RADWASTE TREATMENT SYSTEM	A LIQUID RADWASTE TREATMENT SYSTEM is any system designed and installed to collect, treat and process radioactive liquid waste streams for reuse or for controlled discharge from the restricted area in compliance with established regulatory requirements.
MEMBER(S) OF THE PUBLIC	MEMBER(S) OF THE PUBLIC shall mean any individual(s) except when that individual is receiving occupational dose.
MODE	A MODE shall be as required by Technical Specifications.
OPERABLE—OPERABILITY	A system, subsystem, division, component, or device shall be OPERABLE or have OPERABILITY when it is capable of performing its specified safety function(s) and when all necessary attendant instrumentation, controls, normal or emergency electrical power, cooling and seal water, lubrication, and other auxiliary equipment that are required for the system, subsystem, division, component, or device to perform its specified safety function(s) are also capable of performing their related support function(s).
PURGE-PURGING	PURGE or PURGING is the controlled process of discharging air or gas from a confinement to maintain temperature, pressure, humidity, concentration or other operating condition, in such a manner that replacement air or gas is required to purify the containment.

(continued)

Brunswick Steam Electric Plant Units 1 & 2
Period 1/1/2017 - 12/31/2017

Definitions
7.1.1

ODCMS 7.1.1 Definitions (continued)

RATED THERMAL POWER (RTP)	RTP shall be a total reactor core heat transfer rate to the reactor coolant of 2923 MWt.
SITE BOUNDARY	The SITE BOUNDARY shall be that line beyond which the land is neither owned, nor leased nor otherwise controlled by the licensee, as defined by Figure 7.1.1-1. For the purpose of effluent release calculations, the boundary for atmospheric releases is the SITE BOUNDARY and the boundary for liquid releases is the SITE BOUNDARY prior to dilution in the Atlantic Ocean.
SOURCE CHECK	A SOURCE CHECK shall be the qualitative assessment of channel response when the channel sensor is exposed to radiation.
THERMAL POWER	THERMAL POWER shall be the total reactor core heat transfer rate to the reactor coolant.
UNRESTRICTED AREA	An UNRESTRICTED AREA shall be any area at or beyond the SITE BOUNDARY access to which is not controlled by the licensee for purpose of protection of individuals from exposure to radiation and radioactive materials or any area within the SITE BOUNDARY used for residential quarters or industrial, commercial, institutional or recreational purposes.
VENTILATION EXHAUST TREATMENT SYSTEM	A VENTILATION EXHAUST TREATMENT SYSTEM is any system designed and installed to reduce gaseous radioiodine or radioactive material in particulate form in effluents by passing ventilation or vent exhaust gases through charcoal adsorbers and/or HEPA filters for the purpose of removing iodines or particulates from the gaseous exhaust stream prior to the release to the environment. Such a system is not considered to have any effect on noble gas effluents. Engineered Safety Feature (ESF) atmospheric cleanup systems are not considered to be VENTILATION EXHAUST TREATMENT SYSTEM components.

(continued)

Attachment 9
Summary of Changes to the Offsite Dose Calculation Manual

Brunswick Steam Electric Plant Units 1 & 2
Period 1/1/2017 - 12/31/2017

Definitions
7.1.1

ODCMS 7.1.1 Definitions (continued)

VENT-VENTING

VENT or VENTING is the controlled process of discharging air or gas from a confinement to maintain temperature, pressure, humidity, concentration or other operating condition, in such a manner that replacement air or gas is not provided or required. Vent, used in system names, does not imply a VENTING process.

Attachment 9
Summary of Changes to the Offsite Dose Calculation Manual

Brunswick Steam Electric Plant Units 1 & 2
Period 1/1/2017 - 12/31/2017

Definitions
7.1.1

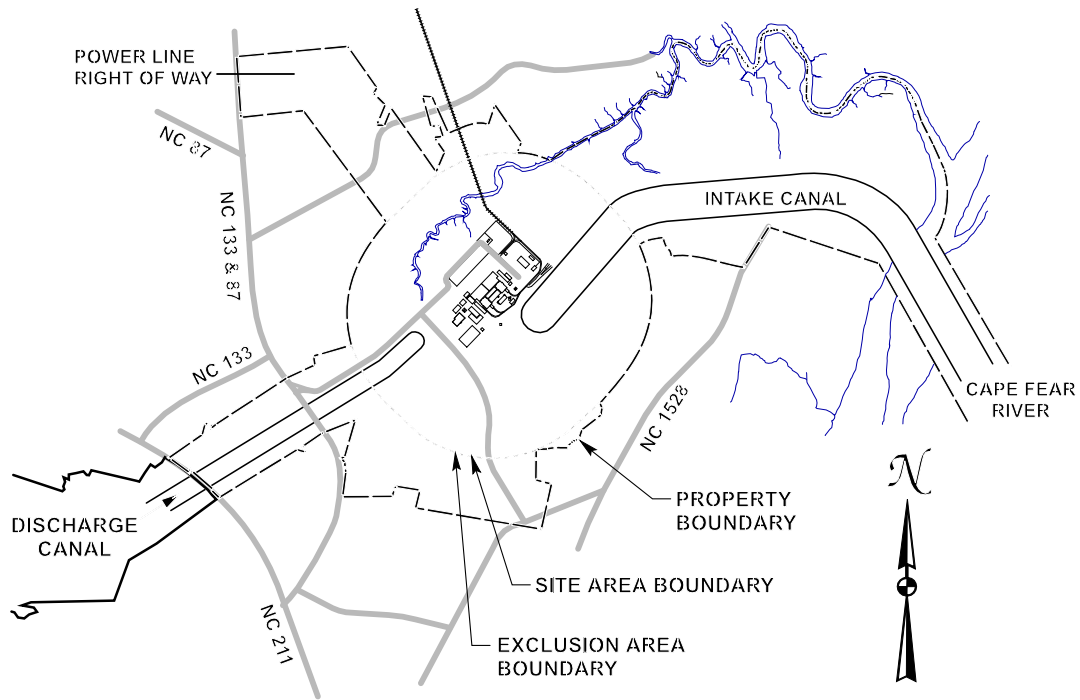

Figure 7.1.1-1 (page 1 of 1)
SITE BOUNDARY

Brunswick Steam Electric Plant Units 1 & 2
Period 1/1/2017 - 12/31/2017

Logical Connectors
7.1.2

7.1.0 USE AND APPLICATION

ODCMS 7.1.2 Logical Connectors

PURPOSE The purpose of this section is to explain the meaning of logical connectors.

Logical connectors are used in Offsite Dose Calculation Manual Specifications (ODCMS) to discriminate between, and yet connect, discrete Conditions, Required Compensatory Measures, Completion Times, Tests, and Frequencies. The only logical connectors that appear in ODCMS are AND and OR. The physical arrangement of these connectors constitutes logical conventions with specific meanings.

BACKGROUND Several levels of logic may be used to state Required Compensatory Measures. These levels are identified by the placement (or nesting) of the logical connectors and by the number assigned to each Required Compensatory Measure. The first level of logic is identified by the first digit of the number assigned to a Required Compensatory Measure and the placement of the logical connector in the first level of nesting (i.e., left justified with the number of the Required Compensatory Measure). The successive levels of logic are identified by additional digits of the Required Compensatory Measure number and by successive indentions of the logical connectors.

When logical connectors are used to state a Condition, Completion Time, Test, or Frequency, only the first level of logic is used, and the logical connector is left justified with the statement of the Condition, Completion Time, Test, or Frequency.

EXAMPLES The following examples illustrate the use of logical connectors.

(continued)

ODCMS 7.1.2 Logical Connectors (continued)

EXAMPLES
 (continued)

EXAMPLE 7.1.2-1

COMPENSATORY MEASURES

CONDITION	REQUIRED COMPENSATORY MEASURE	COMPLETION TIME
A. ODCMS not met.	A.1 Verify . . . <u>AND</u> A.2 Restore . . .	

In this example the logical connector AND is used to indicate that when in Condition A, both Required Compensatory Measures A.1 and A.2 must be completed.

(continued)

Brunswick Steam Electric Plant Units 1 & 2
Period 1/1/2017 - 12/31/2017

Logical Connectors
7.1.2

ODCMS 7.1.2 Logical Connectors (continued)

EXAMPLES
(continued)

EXAMPLE 7.1.2-2

COMPENSATORY MEASURES

CONDITION	REQUIRED COMPENSATORY MEASURE	COMPLETION TIME
A. ODCMS not met.	A.1 Trip . . . <u>OR</u> A.2.1 Verify . . . <u>AND</u> A.2.2.1 Reduce . . . <u>OR</u> A.2.2.2 Perform . . . <u>OR</u> A.3 Align . . .	

This example represents a more complicated use of logical connectors. Required Compensatory Measures A.1, A.2, and A.3 are alternative choices, only one of which must be performed as indicated by the use of the logical connector OR and the left justified placement. Any one of these three Compensatory Measures may be chosen. If A.2 is chosen, then both A.2.1 and A.2.2 must be performed as indicated by the logical connector AND. Required Compensatory Measure A.2.2 is met by performing A.2.2.1 or A.2.2.2. The indented position of the logical connector OR indicates that A.2.2.1 and A.2.2.2 are alternative choices, only one of which must be performed.

Brunswick Steam Electric Plant Units 1 & 2
Period 1/1/2017 - 12/31/2017

Completion Times
7.1.3

7.1.0 USE AND APPLICATION

ODCMS 7.1.3 Completion Times

PURPOSE	The purpose of this section is to establish the Completion Time convention and to provide guidance for its use.
---------	---

BACKGROUND	Offsite Dose Calculation Manual Specifications (ODCMS) specify minimum requirements for unit systems or variables. The COMPENSATORY MEASURES associated with an ODCMS state Conditions that typically describe the ways in which the requirements of the ODCMS can fail to be met. Specified with each stated Condition are Required Compensatory Measure(s) and Completion Times(s).
------------	---

DESCRIPTION	<p>The Completion Time is the amount of time allowed for completing a Required Compensatory Measure. It is referenced to the time of discovery of a situation (e.g., inoperable equipment or variable not within limits) that requires entering a COMPENSATORY MEASURES Condition unless otherwise specified, providing the unit is in a MODE or specified condition stated in the Applicability of the ODCMS. Required Compensatory Measures must be completed prior to the expiration of the specified Completion Time. A COMPENSATORY MEASURES Condition remains in effect and the Required Compensatory Measures apply until the Condition no longer exists or the unit is not within the ODCMS Applicability.</p> <p>If situations are discovered that require entry into more than one Condition at a time within a single ODCMS (multiple Conditions), the Required Compensatory Measures for each Condition must be performed within the associated Completion Time. When in multiple Conditions, separate Completion Times are tracked for each Condition starting from the time of discovery of the situation that required entry into the Condition.</p> <p>Once a Condition has been entered, subsequent divisions, subsystems, components, or variables expressed in the Condition, discovered to be inoperable or not within limits, will not result in separate entry into the Condition unless specifically stated. The Required Compensatory Measures of the Condition continue to apply to each additional failure, with Completion Times based on initial entry into the Condition.</p> <p style="text-align: right;">(continued)</p>
-------------	--

Brunswick Steam Electric Plant Units 1 & 2
Period 1/1/2017 - 12/31/2017

Completion Times
7.1.3

ODCMS 7.1.3 Completion Times (continued)

DESCRIPTION
(continued)

However, when a subsequent division, subsystem, component, or variable expressed in the Condition is discovered to be inoperable or not within limits, the Completion Time(s) may be extended. To apply this Completion Time extension, two criteria must first be met. The subsequent inoperability:

- a. Must exist concurrent with the first inoperability; and
- b. Must remain inoperable or not within limits after the first inoperability is resolved.

The total Completion Time allowed for completing a Required Compensatory Measure to address the subsequent inoperability shall be limited to the more restrictive of either:

- a. The stated Completion Time, as measured from the initial entry into the Condition, plus an additional 24 hours; or
- b. The stated Completion Time as measured from discovery of the subsequent inoperability.

The above Completion Time extension does not apply to those ODCMS that have exceptions that allow completely separate re-entry into the Condition (for each division, subsystem, component or variable expressed in the Condition) and separate tracking of Completion Times based on this re-entry. These exceptions are stated in individual ODCMS.

The above Completion Time extension does not apply to a Completion Time with a modified "time zero." This modified "time zero" may be expressed as a repetitive time (i.e., "once per 8 hours," where the Completion Time is referenced from a previous completion of the Required Compensatory Measures versus the time of Condition entry) or as a time modified by the phrase "from discovery . . ." Example 7.1.3-3 illustrates one use of this type of Completion Time. The 10 day Completion Time specified for Condition A and B in Example 7.1.3-3 may not be extended.

(continued)

Brunswick Steam Electric Plant Units 1 & 2
Period 1/1/2017 - 12/31/2017

Completion Times
7.1.3

ODCMS 7.1.3 Completion Times (continued)

EXAMPLES

The following examples illustrate the use of Completion Times with different types of Conditions and changing Conditions.

EXAMPLE 7.1.3-1

COMPENSATORY MEASURES

CONDITION	REQUIRED COMPENSATORY MEASURE	COMPLETION TIME
B. Required Compensatory Measure and associated Completion Time not met.	B.1 Be in MODE 3.	12 hours
	<u>AND</u> B.2 Be in MODE 4.	36 hours

Condition B has two Required Compensatory Measures. Each Required Compensatory Measure has its own separate Completion Time. Each Completion Time is referenced to the time that Condition B is entered.

The Required Compensatory Measures of Condition B are to be in MODE 3 within 12 hours AND in MODE 4 within 36 hours. A total of 12 hours is allowed for reaching MODE 3 and a total of 36 hours (**not 48 hours**) is allowed for reaching MODE 4 from the time that Condition B was entered. If MODE 3 is reached within 6 hours, the time allowed for reaching MODE 4 is the next 30 hours because the total time allowed for reaching MODE 4 is 36 hours.

If Condition B is entered while in MODE 3, the time allowed for reaching MODE 4 is the next 36 hours.

(continued)

Attachment 9
Summary of Changes to the Offsite Dose Calculation Manual

Brunswick Steam Electric Plant Units 1 & 2
Period 1/1/2017 - 12/31/2017

Completion Times
7.1.3

ODCMS 7.1.3 Completion Times (continued)

EXAMPLES
(continued)

EXAMPLE 7.1.3-2

COMPENSATORY MEASURES

CONDITION	REQUIRED COMPENSATORY MEASURE	COMPLETION TIME
A. One pump inoperable.	A.1 Restore pump to OPERABLE status.	7 days
B. Required Compensatory Measure and associated Completion Time not met.	B.1 Be in MODE 3.	12 hours
	<u>AND</u> B.2 Be in MODE 4.	36 hours

When a pump is declared inoperable, Condition A is entered. If the pump is not restored to OPERABLE status within 7 days, Condition B is also entered and the Completion Time clocks for Required Compensatory Measures B.1 and B.2 start. If the inoperable pump is restored to OPERABLE status after Condition B is entered, Condition A and B are exited, and therefore, the Required Compensatory Measures of Condition B may be terminated.

(continued)

Attachment 9
Summary of Changes to the Offsite Dose Calculation Manual

Brunswick Steam Electric Plant Units 1 & 2
Period 1/1/2017 - 12/31/2017

Completion Times
7.1.3

ODCMS 7.1.3 Completion Times (continued)

EXAMPLES
(continued)

EXAMPLE 7.1.3-3

COMPENSATORY MEASURES

CONDITION	REQUIRED COMPENSATORY MEASURE	COMPLETION TIME
A. One Function X subsystem inoperable.	A.1 Restore Function X subsystem to OPERABLE status.	7 days <u>AND</u> 10 days from discovery of failure to meet the ODCMS
B. One Function Y subsystem inoperable.	B.1 Restore Function Y subsystem to OPERABLE status.	72 hours <u>AND</u> 10 days from discovery of failure to meet the ODCMS
C. One Function X subsystem inoperable. <u>AND</u> One Function Y subsystem inoperable.	C.1 Restore Function X subsystem to OPERABLE status. <u>OR</u> C.2 Restore Function Y subsystem to OPERABLE status.	72 hours 72 hours

(continued)

Brunswick Steam Electric Plant Units 1 & 2
Period 1/1/2017 - 12/31/2017

Completion Times
7.1.3

ODCMS 7.1.3 Completion Times (continued)

EXAMPLES
(continued)

EXAMPLE 7.1.3-3 (continued)

When one Function X subsystem and one Function Y subsystem are inoperable, Condition A and Condition B are concurrently applicable. The Completion Times for Condition A and Condition B are tracked separately for each subsystem, starting from the time each subsystem was declared inoperable and the Condition was entered. A separate Completion Time is established for Condition C and tracked from the time the second subsystem was declared inoperable (i.e., the time the situation described in Condition C was discovered).

If Required Compensatory Measure C.2 is completed within the specified Completion Time, Conditions B and C are exited. If the Completion Time for Required Compensatory Measure A.1 has not expired, operation may continue in accordance with Condition A. The remaining Completion Time in Condition A is measured from the time the affected subsystem was declared inoperable (i.e., initial entry into Condition A).

The Completion Times of Conditions A and B are modified by a logical connector, with a separate 10 day Completion Time measured from the time it was discovered the ODCMS was not met. In this example, without the separate Completion Time, it would be possible to alternate between Conditions A, B, and C in such a manner that operation could continue indefinitely without ever restoring systems to meet the ODCMS. The separate Completion Time modified by the phrase "from discovery of failure to meet the ODCMS" is designed to prevent indefinite continued operation while not meeting the ODCMS. This Completion Time allows for an exception to the normal "time zero" for beginning the Completion Time "clock". In this instance, the Completion Time "time zero" is specified as commencing at the time the ODCMS was initially not met, instead of at the time the associated Condition was entered.

(continued)

Brunswick Steam Electric Plant Units 1 & 2
Period 1/1/2017 - 12/31/2017

Completion Times
7.1.3

ODCMS 7.1.3 Completion Times (continued)

EXAMPLES
(continued)

EXAMPLE 7.1.3-4

COMPENSATORY MEASURES

CONDITION	REQUIRED COMPENSATORY MEASURE	COMPLETION TIME
A. One or more valves inoperable.	A.1 Restore valve(s) to OPERABLE status.	4 hours
B. Required Compensatory Measure and associated Completion Time not met.	B.1 Be in MODE 3.	12 hours
	<u>AND</u> B.2 Be in MODE 4.	36 hours

A single Completion Time is used for any number of valves inoperable at the same time. The Completion Time associated with Condition A is based on the initial entry into Condition A and is not tracked on a per valve basis. Declaring subsequent valves inoperable, while Condition A is still in effect, does not trigger the tracking of separate Completion Times.

Once one of the valves has been restored to OPERABLE status, the Condition A Completion Time is not reset, but continues from the time the first valve was declared inoperable. The Completion Time may be extended if the valve restored to OPERABLE status was the first inoperable valve. The Condition A Completion Time may be extended for up to 4 hours provided this does not result in any subsequent valve being inoperable for > 4 hours.

If the Completion Time of 4 hours (plus the extension) expires while one or more valves are still inoperable, Condition B is entered.

(continued)

Brunswick Steam Electric Plant Units 1 & 2
Period 1/1/2017 - 12/31/2017

Completion Times
7.1.3

ODCMS 7.1.3 Completion Times (continued)

EXAMPLES
(continued)

EXAMPLE 7.1.3-5

COMPENSATORY MEASURES

NOTE
Separate Condition entry is allowed for each inoperable valve.

CONDITION	REQUIRED COMPENSATORY MEASURE	COMPLETION TIME
A. One or more valves inoperable.	A.1 Restore valve to OPERABLE status.	4 hours
B. Required Compensatory Measure and associated Completion Time not met.	B.1 Be in MODE 3.	12 hours
	<u>AND</u> B.2 Be in MODE 4.	36 hours

The Note above the COMPENSATORY MEASURES Table is a method of modifying how the Completion Time is tracked. If this method of modifying how the Completion Time is tracked was applicable only to a specific Condition, the Note would appear in that Condition rather than at the top of the COMPENSATORY MEASURES Table.

The Note allows Condition A to be entered separately for each inoperable valve, and Completion Times tracked on a per valve basis. When a valve is declared inoperable, Condition A is entered and its Completion Time starts. If subsequent valves are declared inoperable, Condition A is entered for each valve and separate Completion Times start and are tracked for each valve.

(continued)

Brunswick Steam Electric Plant Units 1 & 2
Period 1/1/2017 - 12/31/2017

Completion Times
7.1.3

ODCMS 7.1.3 Completion Times (continued)

EXAMPLES
(continued)

EXAMPLE 7.1.3-5 (continued)

If the Completion Time associated with a valve in Condition A expires, Condition B is entered for that valve. If the Completion Times associated with subsequent valves in Condition A expire, Condition B is entered separately for each valve and separate Completion Times start and are tracked for each valve. If a valve that caused entry into Condition B is restored to OPERABLE status, Condition B is exited for that valve.

Since the Note in this example allows multiple Condition entry and tracking of separate Completion Times, Completion Time extensions do not apply.

EXAMPLE 7.1.3-6

COMPENSATORY MEASURES

CONDITION	REQUIRED COMPENSATORY MEASURE	COMPLETION TIME
A. One channel inoperable.	A.1 Perform TR 7.3.x.x.	Once per 8 hours
	<u>OR</u> A.2 Reduce THERMAL POWER to ≤ 50% RTP.	8 hours
B. Required Compensatory Measure and associated Completion Time not met.	B.1 Be in MODE 3.	12 hours

(continued)

Brunswick Steam Electric Plant Units 1 & 2
Period 1/1/2017 - 12/31/2017

Completion Times
7.1.3

ODCMS 7.1.3 Completion Times (continued)

EXAMPLES
(continued)

EXAMPLE 7.1.3-6 (continued)

Entry into Condition A offers a choice between Required Compensatory Measure A.1 or A.2. Required Compensatory Measure A.1 has a “once per” Completion Time, which qualifies for the 25% extension, per TR 7.3.0.2, to each performance after the initial performance. The initial 8 hour interval of Required Compensatory Measure A.1 begins when Condition A is entered and the initial performance of Required Compensatory Measure A.1 must be completed within the first 8 hour interval. If Required Compensatory Measure A.1 is followed and the Required Compensatory Measure is not met within the Completion Time (plus the extension allowed by TR 7.3.0.2), Condition B is entered. If Required Compensatory Measure A.2 is followed and the Completion Time of 8 hours is not met, Condition B is entered.

If after entry into Condition B, Required Compensatory Measure A.1 or A.2 is met, Condition B is exited and operation may then continue in Condition A.

(continued)

Brunswick Steam Electric Plant Units 1 & 2
Period 1/1/2017 - 12/31/2017

Completion Times
7.1.3

ODCMS 7.1.3 Completion Times (continued)

EXAMPLES
(continued)

EXAMPLE 7.1.3-7

COMPENSATORY MEASURES

CONDITION	REQUIRED COMPENSATORY MEASURE	COMPLETION TIME
A. One subsystem inoperable.	A.1 Verify affected subsystem isolated.	1 hour <u>AND</u> Once per 8 hours thereafter
	<u>AND</u> A.2 Restore subsystem to OPERABLE status.	72 hours
B. Required Compensatory Measure and associated Completion Time not met.	B.1 Be in MODE 3.	12 hours
	<u>AND</u> B.2 Be in MODE 4.	36 hours

Required Compensatory Measure A.1 has two Completion Times. The 1 hour Completion Time begins at the time the Condition is entered and each "Once per 8 hours thereafter" interval begins upon performance of Required Compensatory Measure A.1.

If after Condition A is entered, Required Compensatory Measure A.1 is not met within either the initial 1 hour or any subsequent 8 hour interval from the previous performance (plus the extension allowed by TR 7.3.0.2), Condition B is entered. The Completion Time clock for Condition A does not stop after Condition B is entered, but continues

(continued)

Attachment 9
Summary of Changes to the Offsite Dose Calculation Manual

Brunswick Steam Electric Plant Units 1 & 2
Period 1/1/2017 - 12/31/2017

Completion Times
7.1.3

ODCMS 7.1.3 Completion Times (continued)

EXAMPLES
(continued)

EXAMPLE 7.1.3-7 (continued)

from the time Condition A was initially entered. If Required Compensatory Measure A.1 is met after Condition B is entered, Condition B is exited and operation may continue in accordance with Condition A, provided the Completion Time for Required Compensatory Measure A.2 has not expired.

IMMEDIATE
COMPLETION TIME

When "Immediately" is used as a Completion Time, the Required Compensatory Measure should be pursued without delay and in a controlled manner.

Brunswick Steam Electric Plant Units 1 & 2
Period 1/1/2017 - 12/31/2017

Frequency
7.1.4

7.1.0 USE AND APPLICATION

ODCMS 7.1.4 Frequency

PURPOSE	The purpose of this section is to define the proper use and application of Frequency requirements.
---------	--

DESCRIPTION	Each Test Requirement (TR) of the Offsite Dose Calculation Manual has a specified Frequency in which the Test must be met in order to meet the associated Offsite Dose Calculation Manual Specification (ODCMS). An understanding of the correct application of the specified Frequency is necessary for compliance with the TR.
-------------	--

The “specified Frequency” is referred to throughout this section and each of the Specifications of Section 7.3.0, Test Requirement (TR) Applicability. The “specified Frequency” consists of the requirements of the Frequency column of each TR, as well as certain Notes in the Test column that modify performance requirements.

Sometimes special situations dictate when the requirements of a Test are to be met. They are “otherwise stated” conditions allowed by TR 7.3.0.1. They may be stated as clarifying Notes in the Test, as part of the Test, or both. Example 7.1.4-4 discusses these special situations.

Situations where a Test could be required (i.e., its Frequency could expire), but where it is not possible or not desired that it be performed until sometime after the associated ODCMS is within its Applicability, represent potential TR 7.3.0.4 conflicts. To avoid these conflicts, the TR (i.e., the Test or the Frequency) is stated such that it is only “required” when it can be and should be performed. With a TR satisfied, TR 7.3.0.4 imposes no restriction.

The use of “met or “performed” in these instances conveys specific meanings. A Test is “met” only when the acceptance criteria are satisfied. Known failure of the requirements of a Test, even without a Test specifically being “performed,” constitutes a Test not “met.” “Performance” refers only to the requirement to specifically determine the

(continued)

Brunswick Steam Electric Plant Units 1 & 2
Period 1/1/2017 - 12/31/2017

Frequency
7.1.4

ODCMS 7.1.4 Frequency (continued)

DESCRIPTION (continued)	ability to meet the acceptance criteria. TR 7.3.0.4 restrictions would not apply if both the following conditions are satisfied: <ul style="list-style-type: none"> a. The Test is not required to be performed; and b. The Test is not required to be met or, even if required to be met, is not known to be failed.
----------------------------	---

EXAMPLES The following examples illustrate the various ways that Frequencies are specified. In these examples, the Applicability of the ODCMS (ODCMS not shown) is MODES 1, 2, and 3.

EXAMPLE 7.1.4-1

TEST REQUIREMENTS

TEST	FREQUENCY
Perform CHANNEL CHECK.	12 hours

Example 7.1.4-1 contains the type of TR most often encountered in the ODCMS. The Frequency specifies an interval (12 hours) during which the associated Test must be performed at least one time. Performance of the Test initiates the subsequent interval. Although the Frequency is stated as 12 hours, an extension of the time interval to 1.25 times the interval specified in the Frequency is allowed by TR 7.3.0.2 for operational flexibility. The measurement of this interval continues at all times, even when the TR is not required to be met per TR 7.3.0.1 (such as when the equipment is inoperable, a variable is outside specified limits, or the unit is outside the Applicability of the ODCMS). If the interval specified by TR 7.3.0.2 is exceeded while the unit is in a MODE or other specified condition in the Applicability of the ODCMS, and the performance of the Test is not otherwise modified (refer to Examples 7.1.4-3 and 7.1.4-4), then TR 7.3.0.3 becomes applicable.

(continued)

Brunswick Steam Electric Plant Units 1 & 2
Period 1/1/2017 - 12/31/2017

Frequency
7.1.4

ODCMS 7.1.4 Frequency (continued)

EXAMPLES
(continued)

EXAMPLE 7.1.4-1 (continued)

If the interval as specified by TR 7.3.0.2 is exceeded while the unit is not in a MODE or other specified condition in the Applicability of the ODCMS for which performance of the TR is required, the Test must be performed within the Frequency requirements of TR 7.3.0.2 prior to entry into the MODE or other specified condition. Failure to do so would result in a violation of TR 7.3.0.4.

EXAMPLE 7.1.4-2

TEST REQUIREMENTS

TEST	FREQUENCY
Verify flow is within limits.	Once within 12 hours after ≥ 25% RTP <u>AND</u> 24 hours thereafter

Example 7.1.4-2 has two Frequencies. The first is a one time performance Frequency, and the second is of the type shown in Example 7.1.4-1. The logical connector "AND" indicates that both Frequency requirements must be met. Each time reactor power is increased from a power level < 25% RTP to ≥ 25% RTP, the Test must be performed within 12 hours.

The use of "once" indicates a single performance will satisfy the specified Frequency (assuming no other Frequencies are connected by "AND"). This type of Frequency does not qualify for the extension allowed by TR 7.3.0.2.

(continued)

Brunswick Steam Electric Plant Units 1 & 2
Period 1/1/2017 - 12/31/2017

Frequency
7.1.4

ODCMS 7.1.4 Frequency (continued)

EXAMPLES
(continued)

EXAMPLE 7.1.4-2 (continued)

“Thereafter” indicates future performances must be established per TR 7.3.0.2, but only after a specified condition is first met (i.e., the “once” performance in this example). If reactor power decreases to < 25% RTP, the measurement of both intervals stops. New intervals start upon reactor power reaching 25% RTP.

EXAMPLE 7.1.4-3

TEST REQUIREMENTS

TEST	FREQUENCY
NOTE	
Not required to be performed until 12 hours after \geq 25% RTP.	7 days
Perform channel adjustment.	

The interval continues whether or not the unit operation is < 25% RTP between performances.

As the Note modifies the required performance of the Test, it is construed to be part of the “specified Frequency.” Should the 7 day interval be exceeded while operation is < 25% RTP, this Note allows 12 hours after power reaches \geq 25% RTP to perform the Test. The Test is still considered to be within the “specified Frequency.” Therefore, if the Test were not performed within the 7 day interval (plus the extension allowed by TR 7.3.0.2), but operation was < 25% RTP, it would not constitute a failure of the TR or failure to meet the ODCMS. Also, no violation of TR 7.3.0.4 occurs when changing MODES, even with the 7 day Frequency not met, provided operation does not exceed 12 hours with power \geq 25% RTP.

(continued)

Brunswick Steam Electric Plant Units 1 & 2
Period 1/1/2017 - 12/31/2017

Frequency
7.1.4

ODCMS 7.1.4 Frequency (continued)

EXAMPLES
(continued)

EXAMPLE 7.1.4-3 (continued)

Once the unit reaches 25% RTP, 12 hours would be allowed for completing the Test. If the Test were not performed within this 12 hour interval, there would then be a failure to perform a Test within the specified Frequency, and the provisions of TR 7.3.0.3 would apply.

EXAMPLE 7.1.4-4

TEST REQUIREMENTS

TEST	FREQUENCY
NOTE	
Only required to be met in MODE 1.	
Verify leakage rates are within limits.	24 hours

Example 7.1.4-4 specifies that the requirements of this Test do not have to be met until the unit is in MODE 1. The interval measurement for the Frequency of this Test continues at all times, as described in Example 7.1.4-1. However, the Note constitutes an “otherwise stated” exception to the Applicability of this Test. Therefore, if the Test were not performed within the 24 hour (plus the extension allowed by TR 7.3.0.2) interval, but the unit was not in MODE 1, there would be no failure of the TR nor failure to meet the ODCMS. Therefore, no violation of TR 7.3.0.4 occurs when changing MODES, even with the 24 hour Frequency exceeded, provided the MODE change was not made into MODE 1. Prior to entering MODE 1 (assuming again that the 24 hour Frequency were not met), TR 7.3.0.4 would require satisfying the TR.

Attachment 9
Summary of Changes to the Offsite Dose Calculation Manual

Brunswick Steam Electric Plant Units 1 & 2
Period 1/1/2017 - 12/31/2017

7.2.0 Not used.

Attachment 9
Summary of Changes to the Offsite Dose Calculation Manual

Brunswick Steam Electric Plant Units 1 & 2
Period 1/1/2017 - 12/31/2017

ODCMS Applicability
7.3.0

7.3.0 OFFSITE DOSE CALCULATION MANUAL SPECIFICATION (ODCMS)
APPLICABILITY

ODCMS 7.3.0.1 ODCMSs shall be met during the MODES or other specified conditions in the Applicability, except as provided in ODCMS 7.3.0.2.

ODCMS 7.3.0.2 Upon discovery of a failure to meet an ODCMS, the required Compensatory Measures of the associated Conditions shall be met, except as provided in ODCMS 7.3.0.5.

If the ODCMS is met or is no longer applicable prior to expiration of the specified Completion Time(s), completion of the Required Compensatory measure(s) is not required, unless otherwise stated.

ODCMS 7.3.0.3 Not used.

ODCMS 7.3.0.4 When an ODCMS is not met, entry into a MODE or other specified condition in the Applicability shall not be made except when the associated COMPENSATORY MEASURES to be entered permit continued operation in the MODE or other specified condition in the Applicability for an unlimited period of time. This ODCMS shall not prevent changes in MODES or other specified conditions in the Applicability that are required to comply with COMPENSATORY MEASURES, or that are part of a shutdown of the unit.

Exceptions to this ODCMS are stated in the individual ODCMSs. These exceptions allow entry into MODES or other specified conditions in the Applicability when the associated COMPENSATORY MEASURES to be entered allow unit operation in the MODE or other specified condition in the Applicability only for a limited period of time.

ODCMS 7.3.0.5 Equipment removed from service or declared inoperable to comply with COMPENSATORY MEASURES may be returned to service under administrative control solely to perform testing required to demonstrate its OPERABILITY or the OPERABILITY of other equipment. This is an exception to ODCMS 7.3.0.2 for the system returned to service under administrative control to perform the required testing.

(continued)

Brunswick Steam Electric Plant Units 1 & 2
Period 1/1/2017 - 12/31/2017

ODCMS Applicability
7.3.0

7.3.0 ODCMS APPLICABILITY (continued)

-
- ODCMS 7.3.0.6 ODCMSs and associated COMPENSATORY MEASURES shall apply to both units except as follows:
- a. Whenever the ODCMS refers to systems or components which are not shared by both units, the ODCMS and associated Applicability and COMPENSATORY MEASURES shall apply to each unit individually (e.g., in the event of an inoperability in a non-shared system, the appropriate COMPENSATORY MEASURES will apply only to the unit with the inoperable system);
 - b. Whenever the ODCMS only applies to one unit, this will be identified in the Applicability of the ODCMS; and
 - c. Whenever certain portions of the ODCMS, Applicability, or COMPENSATORY MEASURES contain operating parameters, setpoints, etc., which are different for each unit, this will be identified in parentheses, notes, or the body of the requirement.
-

Brunswick Steam Electric Plant Units 1 & 2
Period 1/1/2017 - 12/31/2017

TR Applicability
7.3.0

7.3.0 TEST REQUIREMENT (TR) APPLICABILITY

TR 7.3.0.1 TRs shall be met during the MODES or other specified conditions in the Applicability for individual ODCMSs, unless otherwise stated in the TR. Failure to meet a Test whether such failure is experienced during the performance of the Test or between performances of the Test, shall be failure to meet the ODCMS. Failure to perform a Test within the specified Frequency shall be failure to meet the TRMS except as provided in TR 7.3.0.3. Tests do not have to be performed on inoperable equipment or variables outside specified limits.

TR 7.3.0.2 The specified Frequency for each TR is met if the Test is performed within 1.25 times the interval specified in the Frequency, as measured from the previous performance or as measured from the time a specified condition of the Frequency is met.

For Frequencies specified as “once,” the above interval extension does not apply. If a Completion Time requires periodic performance on a “once per ...” basis, the above Frequency extension applies to each performance after the initial performance.

Exceptions to this ODCMS are stated in the individual ODCMSs.

TR 7.3.0.3 If it is discovered that a Test was not performed within its specified Frequency, then compliance with the requirement to declare the ODCMS not met may be delayed, from the time of discovery, up to 24 hours or up to the limit of the specified Frequency, whichever is less. This delay period is permitted to allow performance of the Test.

If the Test is not performed within the delay period, the ODCMS must immediately be declared not met, and the applicable Condition(s) must be entered.

When the Test is performed within the delay period and the Test is not met, the ODCMS must immediately be declared not met, and the applicable Condition(s) must be entered.

(continued)

Brunswick Steam Electric Plant Units 1 & 2
Period 1/1/2017 - 12/31/2017

TR Applicability
7.3.0

7.3.0 TR APPLICABILITY (continued)

- TR 7.3.0.4 Entry into a MODE or other specified condition in the Applicability of an ODCMS shall not be made unless the ODCMS's Tests have been met within their specified Frequency. This provision shall not prevent entry into MODES or other specified conditions in the Applicability that are required to comply with COMPENSATORY MEASURES or that are part of a shutdown of the unit.
- TR 7.3.0.5 TRs shall apply to both units (e.g., a single Test performed at the specified Frequency will satisfy the TR for both units) except as follows:
- a. Whenever the ODCMS refers to systems or components which are not shared by both units, the associated TR shall apply to each unit individually (e.g., individual tests must be performed on each of the two units' non-shared systems or components; a single Test on a non-shared system of one unit performed at the specified Frequency will not satisfy the TR for the non-shared system of the other unit);
 - b. Whenever a TR only applies to one unit, this will be identified by a note to the TR; and
 - c. Whenever certain portions of the TRs, contain test parameters, acceptance criteria, or frequencies which are different for each unit, this will be identified in parentheses, notes, or the body of the requirement.
-

Brunswick Steam Electric Plant Units 1 & 2
Period 1/1/2017 - 12/31/2017

Radioactive Liquid Effluent Monitoring Instrumentation
7.3.1

7.3.1 RADIOACTIVE LIQUID EFFLUENT MONITORING INSTRUMENTATION

ODCMS 7.3.1 The radioactive liquid effluent monitoring instrumentation channels in Table 7.3.1-1 shall be OPERABLE.

NOTE

The annunciator function may be removed from operation for performance of troubleshooting for up to 30 minutes provided the associated function maintains monitoring capability

APPLICABILITY: In accordance with Table 7.3.1-1.

COMPENSATORY MEASURES

NOTE

Separate Condition entry is allowed for each required channel.

CONDITION	REQUIRED COMPENSATORY MEASURE	COMPLETION TIME
A. One or more radioactive liquid effluent monitoring instrumentation channels inoperable.	A.1 Enter the Condition referenced in Table 7.3.1-1 for the channel.	Immediately
B. As required by Required Compensatory Measure A.1 and referenced in Table 7.3.1-1.	B.1 Perform TR 7.3.3.1 on two independent samples of the batch to be released. <u>AND</u> B.2 Verify the associated release rate calculations and the discharge valve lineup using two qualified members of the technical staff. <u>AND</u> B.3 Restore the channel to OPERABLE status.	Prior to release through the liquid radwaste effluent line Prior to release through the liquid radwaste effluent line 30 days

(continued)

Brunswick Steam Electric Plant Units 1 & 2
Period 1/1/2017 - 12/31/2017

Radioactive Liquid Effluent Monitoring Instrumentation
7.3.1

COMPENSATORY MEASURES (continued)

CONDITION	REQUIRED COMPENSATORY MEASURE	COMPLETION TIME
C. As required by Required Compensatory Measure A.1 and referenced in Table 7.3.1-1.	C.1 Estimate the flow rate through the associated pathway using pump performance curves or tank level indicators.	Once per 4 hours during releases through the associated line 30 days
	<u>AND</u> C.2 Restore the channel to OPERABLE status.	
D. As required by Required Compensatory Measure A.1 and referenced in Table 7.3.1-1.	D.1 Collect and analyze a grab sample for gross radioactivity (beta or gamma) of the associated effluent. The LLD shall be $\leq 1.0 \text{ E-7 } \mu\text{Ci/gm}$.	Once per 12 hours 30 days
	<u>AND</u> D.2 Restore the channel to OPERABLE status.	
E. As required by Required Compensatory Measure A.1 and referenced in Table 7.3.1-1.	E.1 Collect and analyze a grab sample for principal gamma emitters per Table 7.3.3-1.	Once per 24 hours 30 days
	<u>AND</u> E.2 Restore the channel to OPERABLE status.	

(continued)

Brunswick Steam Electric Plant Units 1 & 2
Period 1/1/2017 - 12/31/2017

Radioactive Liquid Effluent Monitoring Instrumentation
7.3.1

COMPENSATORY MEASURES (continued)

CONDITION	REQUIRED COMPENSATORY MEASURE	COMPLETION TIME
F. As required by Required Compensatory Measure A.1 and referenced in Table 7.3.1-1.	F.1 Estimate the flow rate through the associated pathway using the V-notch weir or another acceptable method.	Once per 24 hours
	<u>AND</u> F.2 Restore the channel to OPERABLE status.	30 days
G. As required by Required Compensatory Measure A.1 and referenced in Table 7.3.1-1.	G.1 Estimate the tank liquid level.	Once per 8 hours during all liquid additions and deletions to and from the tank
	<u>AND</u> G.2 Restore the channel to OPERABLE status.	30 days
H. Required Compensatory Measure B.1, B.2, C.1, D.1, E.1, F.1, or G.1 and associated Completion Time not met.	H.1 Suspend effluent releases via the associated pathway.	Immediately
	<u>AND</u> H.2 <div style="border: 1px dashed black; padding: 5px; width: fit-content; margin: 10px auto;">NOTE Only applicable for Function 6.</div> Suspend liquid additions to the Condensate Storage Tank.	Immediately

(continued)

Brunswick Steam Electric Plant Units 1 & 2
Period 1/1/2017 - 12/31/2017

Radioactive Liquid Effluent Monitoring Instrumentation
7.3.1

COMPENSATORY MEASURES (continued)

CONDITION	REQUIRED COMPENSATORY MEASURE	COMPLETION TIME
I. Required Compensatory Measure B.3, C.2, D.2, E.2, F.2, G.2, or J.2 and associated Completion Time not met.	I.1 Prepare and submit, in the Radioactive Effluent Release Report, the reason the channel was not restored to OPERABLE status within 30 days.	Upon submittal of current calendar year Radioactive Effluent Release Report
J. As required by Required Compensatory Measure A.1 and referenced in Table 7.3.1-1.	J.1 Estimate the flow rate through the associated pathway using the Parshall flume or another acceptable method.	Once per 24 hours
	<u>AND</u> J.2 Restore the channel to OPERABLE status.	30 days

TEST REQUIREMENTS

NOTE
Refer to Table 7.3.1-1 to determine which TRs apply for each Radioactive Liquid Effluent Monitoring Instrumentation Function.

TEST	FREQUENCY
TR 7.3.1.1 <div style="border: 1px dashed black; padding: 5px; margin: 5px auto; width: fit-content;"> <p align="center">NOTE For Function 6, only required to be met during liquid additions to the tank.</p> </div> Perform CHANNEL CHECK.	24 hours
TR 7.3.1.2 <div style="border: 1px dashed black; padding: 5px; margin: 5px auto; width: fit-content;"> <p align="center">NOTE Only required to be met during continuous, periodic, or batch releases.</p> </div> Verify indication of flow.	24 hours

(continued)

Attachment 9
Summary of Changes to the Offsite Dose Calculation Manual

Brunswick Steam Electric Plant Units 1 & 2
Period 1/1/2017 - 12/31/2017

Radioactive Liquid Effluent Monitoring Instrumentation
7.3.1

TEST REQUIREMENTS (continued)

TEST	FREQUENCY
TR 7.3.1.3 Perform SOURCE CHECK.	31 days
TR 7.3.1.4 Perform CHANNEL FUNCTIONAL TEST, including demonstration of automatic isolation of the pathway and control room annunciation in response to any of the following: a. Alarm/trip setpoint exceeded. b. Circuit failure. c. Downscale failure. d. Instrument controls not set in "operate" mode.	92 days
TR 7.3.1.5 Perform CHANNEL FUNCTIONAL TEST.	92 days
TR 7.3.1.6 Perform CHANNEL FUNCTIONAL TEST, including demonstration of control room annunciation in response to any of the following: a. Alarm/trip setpoint exceeded. b. Circuit failure. c. Downscale failure. d. Instrument controls not set in "operate" mode.	92 days

(continued)

Attachment 9
Summary of Changes to the Offsite Dose Calculation Manual

Brunswick Steam Electric Plant Units 1 & 2
Period 1/1/2017 - 12/31/2017

Radioactive Liquid Effluent Monitoring Instrumentation
7.3.1

TEST REQUIREMENTS (continued)

TEST	FREQUENCY
TR 7.3.1.7 <div style="border: 1px dashed black; padding: 5px; margin: 5px 0;"> <p style="text-align: center;">NOTE</p> <p>For Functions 1 and 3, previously established calibration procedures or sources that have been related to the initial CHANNEL CALIBRATION shall be used.</p> </div> <p>Perform CHANNEL CALIBRATION.</p>	24 months

Attachment 9
Summary of Changes to the Offsite Dose Calculation Manual

Brunswick Steam Electric Plant Units 1 & 2
Period 1/1/2017 - 12/31/2017

Radioactive Liquid Effluent Monitoring Instrumentation
7.3.1

Table 7.3.1-1 (page 1 of 1)
Radioactive Liquid Effluent Monitoring Instrumentation

FUNCTION ^(a)	APPLICABLE MODES OR OTHER SPECIFIED CONDITIONS	REQUIRED CHANNELS PER FUNCTION	CONDITIONS REFERENCED FROM REQUIRED COMPENSATORY MEASURES A.1	TEST REQUIREMENTS	ALARM/ TRIP SETPOINT VALUE
1. Liquid Radwaste Radioactivity Effluent Monitor ^(b)	At all times	1	B	TR 7.3.1.1 TR 7.3.1.3 TR 7.3.1.4 TR 7.3.1.7	(c)
2. Liquid Radwaste Effluent Flow Measurement Device	At all times	1	C	TR 7.3.1.2 TR 7.3.1.5 TR 7.3.1.7	NA
3. Main Service Water System Effluent Radioactivity Monitor	At all times	1	D	TR 7.3.1.1 TR 7.3.1.3 TR 7.3.1.6 TR 7.3.1.7	(c)
4. Stabilization Pond Effluent Composite Sampler	(d)	1	E	TR 7.3.1.1 TR 7.3.1.5 TR 7.3.1.7	NA ^(e)
5. Stabilization Pond Effluent Flow Measurement Device	(d)	1	F	TR 7.3.1.1 TR 7.3.1.5 TR 7.3.1.7	NA
6. Condensate Storage Tank Level Indicating Device	At all times	1	G	TR 7.3.1.1 TR 7.3.1.5 TR 7.3.1.7	NA ^(f)
7. Groundwater Extraction Effluent Composite Sampler	(d)	1	E	TR 7.3.1.1 TR 7.3.1.5 TR 7.3.1.7	NA ^(g)
8. Groundwater Extraction Effluent Flow Measurement Device	(d)	1	J	TR 7.3.1.1 TR 7.3.1.5 TR 7.3.1.7	NA
9. Stabilization Facility Effluent Composite Sampler	(d)	1	E	TR 7.3.1.1 TR 7.3.1.5 TR 7.3.1.7	NA ^(h)
10. Stabilization Facility Effluent Flow Measurement Device	(d)	1	J	TR 7.3.1.1 TR 7.3.1.5 TR 7.3.1.7	NA

- (a) Specific instrumentation identification numbers are provided in Appendix E.
- (b) Provides alarm and automatic termination of release.
- (c) Alarm/trip setpoints shall be determined in accordance with ODCM methodology and set to ensure the limits of ODCMS 7.3.3, "Concentration—Liquid Effluents," are not exceeded.
- (d) At all times other than when the line is valved out and locked.
- (e) Flow Totalizer 2-DST-FQIS-5026 provides a trip signal to the composite sampler that will initiate sampling.
- (f) 1(2) CO-LIT-1160 provides local level indication and also provides a signal to 1(2) CO-LI-1160A and 1(2) CO-LI-1160B.
- (g) Flow Measurement Device 0-GWE-FIT-1 directly triggers the composite sampler.
- (h) Flow Measurement Device 0-SDSF-FIT-2 directly triggers the composite sampler.

Brunswick Steam Electric Plant Units 1 & 2
Period 1/1/2017 - 12/31/2017

Radioactive Gaseous Effluent Monitoring Instrumentation
7.3.2

7.3.2 RADIOACTIVE GASEOUS EFFLUENT MONITORING INSTRUMENTATION

ODCMS 7.3.2 The radioactive gaseous effluent monitoring instrumentation channels in Table 7.3.2-1 shall be OPERABLE.

NOTE

The annunciator function may be removed from operation for performance of troubleshooting for up to 30 minutes provided the associated function maintains monitoring capability. If removing the annunciator for the 1/2-CAC-AT-1264 refer to ODCM Bases 7.3.2.

APPLICABILITY: In accordance with Table 7.3.2-1.

COMPENSATORY MEASURES

NOTE

Separate Condition entry is allowed for each required channel.

CONDITION	REQUIRED COMPENSATORY MEASURE	COMPLETION TIME
A. One or more radioactive gaseous effluent monitoring instrumentation channels inoperable.	A.1 Enter the Condition referenced in Table 7.3.2-1 for the channel.	Immediately
B. As required by Required Compensatory Measure A.1 and referenced in Table 7.3.2-1.	B.1 Take a grab sample at the associated sample location. <u>AND</u> B.2 Analyze the grab sample required by Required Compensatory Measure B.1 for gross noble gas activity. <u>AND</u> B.3 Restore the channel to OPERABLE status.	Once per 12 hours 24 hours after completion of Required Compensatory Measure B.1 30 days

(continued)

Attachment 9
Summary of Changes to the Offsite Dose Calculation Manual

Brunswick Steam Electric Plant Units 1 & 2
Period 1/1/2017 - 12/31/2017

Radioactive Gaseous Effluent Monitoring Instrumentation
7.3.2

COMPENSATORY MEASURES (continued)

CONDITION	REQUIRED COMPENSATORY MEASURE	COMPLETION TIME
<p>C. As required by Required Compensatory Measure A.1 and referenced in Table 7.3.2-1.</p>	<p>C.1.1 Initiate actions to establish auxiliary sampling equipment to continuously collect samples from the associated effluent release pathway as required by Table 7.3.7-1.</p>	<p>Immediately</p>
	<p align="center"><u>OR</u></p> <p>C.1.2</p> <div style="border: 1px dashed black; padding: 5px; margin: 10px auto; width: fit-content;"> <p align="center">NOTE Only applicable for ODCM test requirements, sample analysis, or system purging. Reference ODCMS 7.3.0.5 for post maintenance test requirements.</p> </div> <p>Initiate continuous sample collection from associated release pathway as required by Table 7.3.7-1 with auxiliary sampling equipment.</p>	<p>45 minutes</p>
	<p align="center"><u>AND</u></p> <p>C.2 Restore the channel to OPERABLE status.</p>	<p>30 days</p>

(continued)

Attachment 9
Summary of Changes to the Offsite Dose Calculation Manual

Brunswick Steam Electric Plant Units 1 & 2
Period 1/1/2017 - 12/31/2017

COMPENSATORY MEASURES (continued)

CONDITION	REQUIRED COMPENSATORY MEASURE	COMPLETION TIME
D. As required by Required Compensatory Measure A.1 and referenced in Table 7.3.2-1.	D.1 Estimate the flow rate through the associated pathway.	Once per 8 hours
	<u>AND</u> D.2 Restore the channel to OPERABLE status.	30 days
E. Required Compensatory Measure B.1, B.2, C.1.1, C.1.2, and D.1 and associated Completion Time not met.	E.1 Suspend effluent releases via the associated pathway.	Immediately

(continued)

Attachment 9
Summary of Changes to the Offsite Dose Calculation Manual

Brunswick Steam Electric Plant Units 1 & 2
Period 1/1/2017 - 12/31/2017

Radioactive Gaseous Effluent Monitoring Instrumentation
7.3.2

COMPENSATORY MEASURES (continued)

CONDITION	REQUIRED COMPENSATORY MEASURE	COMPLETION TIME
<p>F. As required by Required Compensatory Measure A.1 and referenced in Table 7.3.2-1.</p>	<p>NOTE Required Compensatory Measures F.1 and F.2 are only applicable if two channels are inoperable in the operating recombiner train.</p>	
	<p>F.1 Take a grab sample from the operating recombiner train.</p> <p><u>AND</u></p>	Once per 24 hours
	<p>F.2 Analyze the grab sample required by Required Compensatory Measure F.1.</p> <p><u>AND</u></p>	4 hours after completion of Required Compensatory Measure F.1
	<p>F.3 Verify proper functioning of the operating recombiner train by monitoring recombiner temperature.</p> <p><u>AND</u></p>	In accordance with approved procedures
	<p>F.4 Restore the channel(s) to OPERABLE status.</p>	30 days
<p>G. Required Compensatory Measure F.1, F.2, or F.3 and associated Completion Time not met.</p>	<p>G.1 Suspend operation of the associated recombiner train.</p>	Immediately

(continued)

Attachment 9
Summary of Changes to the Offsite Dose Calculation Manual

Brunswick Steam Electric Plant Units 1 & 2
Period 1/1/2017 - 12/31/2017

Radioactive Gaseous Effluent Monitoring Instrumentation
7.3.2

COMPENSATORY MEASURES (continued)

CONDITION	REQUIRED COMPENSATORY MEASURE	COMPLETION TIME
H. Required Compensatory Measure B.3, C.2, D.2, or F.4 and associated Completion Time not met.	H.1 Prepare and submit in the Radioactive Effluent Release Report, the reason the channel was not restored to OPERABLE status within 30 days.	Upon submittal of current calendar year Radioactive Effluent Release Report
I. As required by Required Compensatory Measure A.1 and referenced in Table 7.3.2-1.	I.1 Verify GASEOUS RADWASTE TREATMENT SYSTEM is not bypassed.	Immediately
	<u>AND</u>	
	I.2 Verify the main stack effluent noble gas monitor is OPERABLE.	Immediately
	<u>AND</u>	
	I.3 -----NOTE----- If the SJAE grab sample cannot be obtained at the normal sample point the sample can be obtained at the inlet to the Gaseous Radwaste Treatment System and the results decay corrected back to normal location to verify the activity level at the SJAE. ----- Take a grab sample and analyze to verify that the noble gas gross gamma activity rate is $\leq 243,600$ $\mu\text{Ci/second}$	Once within 72 hours <u>AND</u> Every 4 hours thereafter
	<u>AND</u>	
	I.4 Restore the channel to OPERABLE status.	30 days

(continued)

Attachment 9
Summary of Changes to the Offsite Dose Calculation Manual

Brunswick Steam Electric Plant Units 1 & 2
Period 1/1/2017 - 12/31/2017

Radioactive Gaseous Effluent Monitoring Instrumentation
7.3.2

COMPENSATORY MEASURES (continued)

CONDITION	REQUIRED COMPENSATORY MEASURE	COMPLETION TIME
J. Required Compensatory Measure and associated Completion Time of Condition I not met.	J.1 Be in MODE 2. <u>AND</u> J.2 Prepare and submit in the Radioactive Effluent Release Report, the reason the channel was not restored to OPERABLE status within 30 days.	12 hours <u>AND</u> Upon submittal of current calendar year Radioactive Effluent Release Report
K. As required by Required Compensatory Measure A.1 and referenced in Table 7.3.2-1.	K.1 Suspend effluent releases via the associated pathway.	Immediately

TEST REQUIREMENTS

NOTE
Refer to Table 7.3.2-1 to determine which TRs apply for each Radioactive Gaseous Effluent Monitoring Instrumentation Function.

TEST	FREQUENCY
TR 7.3.2.1 Perform CHANNEL CHECK.	24 hours
TR 7.3.2.2 Perform CHANNEL CHECK.	7 days
TR 7.3.2.3 Perform SOURCE CHECK.	31 days
TR 7.3.2.4 Perform CHANNEL FUNCTIONAL TEST.	31 days

(continued)

Attachment 9
Summary of Changes to the Offsite Dose Calculation Manual

Brunswick Steam Electric Plant Units 1 & 2
Period 1/1/2017 - 12/31/2017

Radioactive Gaseous Effluent Monitoring Instrumentation
7.3.2

TEST REQUIREMENTS (continued)

TEST	FREQUENCY
TR 7.3.2.5 Perform CHANNEL FUNCTIONAL TEST, including demonstration of control room annunciation in response to any of the following: <ul style="list-style-type: none"> a. Alarm/trip setpoint exceeded. b. Downscale failure. c. Instrument controls not set in “operate” mode. 	92 days
TR 7.3.2.6 Perform CHANNEL FUNCTIONAL TEST.	92 days
TR 7.3.2.7 Perform CHANNEL FUNCTIONAL TEST; including demonstration of control room annunciation in response to any of the following: <ul style="list-style-type: none"> a. Alarm/trip setpoint exceeded. b. Downscale failure. 	92 days
TR 7.3.2.8 Perform CHANNEL FUNCTIONAL TEST including control room annunciation in response to any of the following: <ul style="list-style-type: none"> a. Alarm/trip setpoint exceeded. b. Circuit failure. c. Downscale failure. d. Instrument controls not set in “operate” mode. 	92 days

(continued)

Attachment 9
Summary of Changes to the Offsite Dose Calculation Manual

Brunswick Steam Electric Plant Units 1 & 2
Period 1/1/2017 - 12/31/2017

Radioactive Gaseous Effluent Monitoring Instrumentation
7.3.2

TEST REQUIREMENTS (continued)

TEST	FREQUENCY
TR 7.3.2.9 Perform CHANNEL CALIBRATION. The CHANNEL CALIBRATION shall include the use of standard gas samples containing a nominal: <ul style="list-style-type: none"> a. Two volume percent hydrogen, balance nitrogen; and b. Four volume percent hydrogen, balance nitrogen. 	92 days
TR 7.3.2.10 <div style="border: 1px dashed black; padding: 5px; margin: 10px 0;"> <p style="text-align: center;">NOTE</p> <p>For Functions 1.a, 2.a, 3.a, 4, and 6, previously established calibration procedures or sources that have been related to the initial CHANNEL CALIBRATION shall be used.</p> </div> <p style="text-align: center;">Perform CHANNEL CALIBRATION.</p>	24 months

Attachment 9
Summary of Changes to the Offsite Dose Calculation Manual

Brunswick Steam Electric Plant Units 1 & 2
Period 1/1/2017 - 12/31/2017

Radioactive Gaseous Effluent Monitoring Instrumentation
7.3.2

Table 7.3.2-1 (page 1 of 4)
Radioactive Gaseous Effluent Monitoring Instrumentation

FUNCTION ^(a)	APPLICABLE MODES OR OTHER SPECIFIED CONDITIONS	REQUIRED CHANNELS PER FUNCTION	CONDITIONS REFERENCED FROM REQUIRED COMPENSATORY MEASURES A.1	TEST REQUIREMENTS	ALARM/ TRIP SETPOINT VALUE
1. Main Stack Monitoring System					
a. Noble Gas Activity Monitor	At all times	1	B	TR 7.3.2.1 TR 7.3.2.3 TR 7.3.2.5 TR 7.3.2.10	(b)
b. Iodine Sampler Cartridge	At all times	1	C	TR 7.3.2.2	NA
c. Particulate Sampler Filter	At all times	1	C	TR 7.3.2.2	NA
d. System Effluent Flow Rate Measurement Device	At all times	1	D	TR 7.3.2.1 TR 7.3.2.6 TR 7.3.2.10	NA
e. Low Range Sampler Flow Rate Measurement Device	At all times	1	D	TR 7.3.2.1 TR 7.3.2.6 TR 7.3.2.10	(c)
f. Mid/High Range Sampler Flow Rate Measurement Device	(m)	1	D	TR 7.3.2.6 TR 7.3.2.10	N/A
2. Reactor Building Ventilation Monitoring System					
a. Noble Gas Activity Monitor	At all times	1	B	TR 7.3.2.1 TR 7.3.2.3 TR 7.3.2.7 TR 7.3.2.10	(b)
b. Iodine Sampler Cartridge	At all times	1	C	TR 7.3.2.2	NA
c. Particulate Sampler Filter	At all times	1	C	TR 7.3.2.2	NA
d. System Effluent Flow Rate Measurement Device	At all times	1	D	TR 7.3.2.1 TR 7.3.2.6 TR 7.3.2.10	NA

(continued)

- (a) Specific instrumentation identification numbers are provided in Appendix E.
- (b) Alarm/trip setpoints shall be determined in accordance with ODCM methodology and set to ensure the limits of ODCMS 7.3.7, "Dose Rate—Gaseous Effluents," are not exceeded.
- (c) Alarm/trip setpoints shall be determined in accordance with associated design specification(s) and set to ensure the limits of ODCMS 7.3.7, "Dose Rate—Gaseous Effluents," are not exceeded.
- (m) During Mid/High Range System operation

Attachment 9
Summary of Changes to the Offsite Dose Calculation Manual

Brunswick Steam Electric Plant Units 1 & 2
Period 1/1/2017 - 12/31/2017

Radioactive Gaseous Effluent Monitoring Instrumentation
7.3.2

Table 7.3.2-1 (page 2 of 4)
Radioactive Gaseous Effluent Monitoring Instrumentation

FUNCTION ^(a)	APPLICABLE MODES OR OTHER SPECIFIED CONDITIONS	REQUIRED CHANNELS PER FUNCTION	CONDITIONS REFERENCED FROM REQUIRED COMPENSATORY MEASURES A.1	TEST REQUIREMENTS	ALARM/ TRIP SETPOINT VALUE
2. Reactor Building Ventilation Monitoring System (continued)					
e. Sampler Flow Rate Measurement Device	At all times	1	D	TR 7.3.2.1 TR 7.3.2.6 TR 7.3.2.10	(c)
3. Turbine Building Ventilation Monitoring System					
a. Noble Gas Activity Monitor	At all times	1	B	TR 7.3.2.1 TR 7.3.2.3 TR 7.3.2.5 TR 7.3.2.10	(b)
b. Iodine Sampler Cartridge	At all times	1	C	TR 7.3.2.2	NA
c. Particulate Sampler Filter	At all times	1	C	TR 7.3.2.2	NA
d. System Effluent Flow Rate Measurement Device	At all times	1	D	TR 7.3.2.1 TR 7.3.2.6 TR 7.3.2.10	NA
e. Low Range Sampler Flow Rate Measurement Device	At all times	1	D	TR 7.3.2.1 TR 7.3.2.6 TR 7.3.2.10	(c)
f. Mid/High Range Sampler Flow Rate Measurement Device	(m)	1	D	TR 7.3.2.6 TR 7.3.2.10	NA
4. Main Condenser Off-Gas Treatment System Noble Gas Activity Monitor ^(d) (Downstream of AOG Treatment System)					
	(e)	1	B	TR 7.3.2.1 TR 7.3.2.3 TR 7.3.2.6 TR 7.3.2.10	(b)

(continued)

- (a) Specific instrumentation identification numbers are provided in Appendix E.
- (b) Alarm/trip setpoints shall be determined in accordance with ODCM methodology and set to ensure the limits of ODCMS 7.3.7, "Dose Rate—Gaseous Effluents," are not exceeded.
- (c) Alarm/trip setpoints shall be determined in accordance with associated design specification(s) and set to ensure the limits of ODCMS 7.3.7, "Dose Rate—Gaseous Effluents," are not exceeded.
- (d) Provides alarm.
- (e) During Main Condenser Off-Gas Treatment System operation
- (m) During Mid/High Range System operation

Attachment 9
Summary of Changes to the Offsite Dose Calculation Manual

Brunswick Steam Electric Plant Units 1 & 2
Period 1/1/2017 - 12/31/2017

Radioactive Gaseous Effluent Monitoring Instrumentation
7.3.2

Table 7.3.2-1 (page 3 of 4)
Radioactive Gaseous Effluent Monitoring Instrumentation

FUNCTION ^(a)	APPLICABLE MODES OR OTHER SPECIFIED CONDITIONS	REQUIRED CHANNELS PER FUNCTION	CONDITIONS REFERENCED FROM REQUIRED COMPENSATORY MEASURES A.1	TEST REQUIREMENTS	ALARM/TRIP SETPOINT VALUE
5. Main Condenser Off-Gas Treatment System Explosive Gas Monitoring System					
a. Recombiner Train A	(l)	2	F	TR 7.3.2.1 TR 7.3.2.4 TR 7.3.2.9	(c)
b. Recombiner Train B	(l)	2	F	TR 7.3.2.1 TR 7.3.2.4 TR 7.3.2.9	(c)
6. Main Condenser Air Ejector Noble Gas Radioactivity Monitor ^(k) (Prior to input to Treatment System)	(f)	1	I	TR 7.3.2.1 TR 7.3.2.3 TR 7.3.2.8 TR 7.3.2.10	(b)
7. Hot Shop Ventilation Monitoring System					
a. Iodine Sampler Cartridge	(j)	1	K	TR 7.3.2.2	NA
b. Particulate Sampler Filter	(j)	1	K	TR 7.3.2.2	NA
c. Sampler Flow Rate Measurement Device	(j)		K	TR 7.3.2.1 TR 7.3.2.2	NA

(continued)

- (a) Specific instrumentation identification numbers are provided in Appendix E.
- (b) Alarm/trip setpoints shall be determined in accordance with ODCM methodology and set to ensure the limits of ODCMS 7.3.7, "Dose Rate—Gaseous Effluents," are not exceeded.
- (c) Alarm/trip setpoints shall be determined in accordance with associated design specification(s) and set to ensure the limits of ODCMS 7.3.7, "Dose Rate—Gaseous Effluents," are not exceeded.
- (f) During operation of the main condenser air ejector
- (j) During operation of the Hot Shop Ventilation System
- (k) Provides Hi and Hi Hi alarm
- (l) During associated recombinder train operation

Attachment 9
Summary of Changes to the Offsite Dose Calculation Manual

Brunswick Steam Electric Plant Units 1 & 2
Period 1/1/2017 - 12/31/2017

Radioactive Gaseous Effluent Monitoring Instrumentation
7.3.2

Table 7.3.2-1 (page 4 of 4)
Radioactive Gaseous Effluent Monitoring Instrumentation

FUNCTION ^(a)	APPLICABLE MODES OR OTHER SPECIFIED CONDITIONS	REQUIRED CHANNELS PER FUNCTION	CONDITIONS REFERENCED FROM REQUIRED COMPENSATORY MEASURES A.1	TEST REQUIREMENTS	ALARM/ TRIP SETPOINT VALUE
8. Radioactive Materials Container and Storage Building Decontamination Facility					
a. Iodine Sampler Cartridge	(g)	1	K	TR 7.3.2.1	NA
b. Particulate Sampler Filter	(g)	1	K	TR 7.3.2.1	NA ⁽ⁱ⁾
c. Sampler Flow Rate Measurement Device	(g)	1	K	TR 7.3.2.1	NA
9. Low Level Warehouse					
a. Particulate Sampler Filter	(h)	1	K	TR 7.3.2.2	NA ⁽ⁱ⁾

(a) Specific instrumentation identification numbers are provided in Appendix E.

(g) During operation of the Radioactive Materials Container and Storage Building Decontamination Facility.

(h) During operation of the Low Level Warehouse ventilation system.

(i) Local alarm.

Brunswick Steam Electric Plant Units 1 & 2
Period 1/1/2017 - 12/31/2017

Concentration – Liquid Effluents
7.3.3

7.3.3 CONCENTRATION—LIQUID EFFLUENTS

- ODCMS 7.3.3 The concentration of radioactive material released to UNRESTRICTED AREAS after dilution in the discharge canal shall be limited to:
- a. 10 times the concentrations specified in Appendix B, Table 2, Column 2 to 10 CFR 20.1001-20.2401 for radionuclides other than dissolved or entrained noble gases; and
 - b. 2×10^{-4} μ Ci/ml total activity concentration for all dissolved or entrained noble gases.

APPLICABILITY: At all times.

COMPENSATORY MEASURES

CONDITION	REQUIRED COMPENSATORY MEASURE	COMPLETION TIME
A. Concentration of radioactive material released to UNRESTRICTED AREAS not within limits.	A.1 Initiate action to restore concentration to within limits.	Immediately

TEST REQUIREMENTS

TEST	FREQUENCY
TR 7.3.3.1 Verify the concentration of radioactive material released to UNRESTRICTED AREAS is within limits.	In accordance with Table 7.3.3-1

(continued)

Attachment 9
Summary of Changes to the Offsite Dose Calculation Manual

Brunswick Steam Electric Plant Units 1 & 2
Period 1/1/2017 - 12/31/2017

Concentration – Liquid Effluents
7.3.3

TEST REQUIREMENTS (continued)

TEST	FREQUENCY
<p>TR 7.3.3.2</p> <div style="border: 1px dashed black; padding: 5px; margin: 10px 0;"> <p style="text-align: center;">NOTE</p> <p>Only required to be performed if service water samples analyzed in accordance with Table 7.3.3-1 indicate concentrations of any gamma-emitting radionuclides greater than the trigger level of $5 \times 10^{-6} \mu\text{Ci/ml}$.</p> </div> <p>Verify concentration of radioactive material released to UNRESTRICTED AREAS is within limits.</p>	<p>In accordance with Table 7.3.3-2 for liquid wastes exceeding the trigger level</p>

Attachment 9
Summary of Changes to the Offsite Dose Calculation Manual

Brunswick Steam Electric Plant Units 1 & 2
Period 1/1/2017 - 12/31/2017

Concentration – Liquid Effluents
7.3.3

Table 7.3.3-1 (page 1 of 3)
Radioactive Liquid Waste Sampling and Analysis Program

LIQUID RELEASE TYPE	SAMPLE FREQUENCY	SAMPLE ANALYSIS FREQUENCY	SAMPLE ANALYSIS TYPE	SAMPLE LOWER LIMIT OF DETECTION (LLD) ^{(a)(e)}
1. Sample Tanks, Detergent Drain Tank, and Salt Water Release Tanks (Batch Release), ^(h) <u>AND</u> Circulating Water Pit	Prior to release of each batch Prior to release of one batch once per 31 days Prior to release of each batch Prior to release of each batch	Prior to release of each batch 31 days 31 days Composite ^(c) 92 days Composite ^(c)	Principal Gamma Emitters ^(g) I-131 Dissolved and entrained gases (Gamma Emitters) Gross Alpha H-3 Sr-89, Sr-90 Fe-55	5×10^{-7} $\mu\text{Ci/ml}$ 1×10^{-6} $\mu\text{Ci/ml}$ 1×10^{-5} $\mu\text{Ci/ml}$ 1×10^{-7} $\mu\text{Ci/ml}$ 1×10^{-5} $\mu\text{Ci/ml}$ 5×10^{-8} $\mu\text{Ci/ml}$ 1×10^{-6} $\mu\text{Ci/ml}$
2. Stabilization Pond	Prior to each release <u>AND</u> 24 hours during periods of release ^(f) After completion of each release ⁽ⁱ⁾	Prior to each release <u>AND</u> 24 hours during periods of release ^(f) After completion of each release ⁽ⁱ⁾	Principal Gamma Emitters ^(g) H-3 Sr-89, Sr-90 Fe-55 Gross Alpha Principal Gamma Emitters ^(g) H-3	5×10^{-7} $\mu\text{Ci/ml}$ 1×10^{-5} $\mu\text{Ci/ml}$ 5×10^{-8} $\mu\text{Ci/ml}$ 1×10^{-6} $\mu\text{Ci/ml}$ 1×10^{-7} $\mu\text{Ci/ml}$ 5×10^{-7} $\mu\text{Ci/ml}$ 1×10^{-5} $\mu\text{Ci/ml}$
3. Service Water ^(d) (Potential Continuous Release)	7 days during system operation	7 days during system operation	Principal Gamma Emitters ^(g)	5×10^{-7} $\mu\text{Ci/ml}$ ^(b)
4. Groundwater Extraction System (Continuous Release)	Prior to each release ^(j) <u>AND</u> 7 days during system operation ^{(c)(i)}	Grab Sample 7 day Composite ^(c) 31 day Composite ^(c) 92 day Composite ^(c)	Principal Gamma Emitters ^(g) I-131 H-3 Gross Alpha Sr-89, Sr-90 Fe-55	5×10^{-7} $\mu\text{Ci/ml}$ 1×10^{-6} $\mu\text{Ci/ml}$ 1×10^{-5} $\mu\text{Ci/ml}$ 1×10^{-7} $\mu\text{Ci/ml}$ 5×10^{-8} $\mu\text{Ci/ml}$ 1×10^{-6} $\mu\text{Ci/ml}$
5. Stabilization Facility	Prior to each release <u>AND</u> 24 hours during periods of release ^(f) After completion of each release ⁽ⁱ⁾	Prior to each release <u>AND</u> 24 hours during periods of release ^(f) After completion of each release ⁽ⁱ⁾	Principal Gamma Emitters ^(g) H-3 Sr-89, Sr-90 Fe-55 Gross Alpha Principal Gamma Emitters ^(g) H-3	5×10^{-7} $\mu\text{Ci/ml}$ 1×10^{-5} $\mu\text{Ci/ml}$ 5×10^{-8} $\mu\text{Ci/ml}$ 1×10^{-6} $\mu\text{Ci/ml}$ 1×10^{-7} $\mu\text{Ci/ml}$ 5×10^{-7} $\mu\text{Ci/ml}$ 1×10^{-5} $\mu\text{Ci/ml}$

Brunswick Steam Electric Plant Units 1 & 2
Period 1/1/2017 - 12/31/2017

Concentration – Liquid Effluents
7.3.3

Table 7.3.3-1 (page 2 of 3)
Radioactive Liquid Waste Sampling and Analysis Program

LIQUID RELEASE TYPE	SAMPLE FREQUENCY	SAMPLE ANALYSIS FREQUENCY	SAMPLE ANALYSIS TYPE	SAMPLE LOWER LIMIT OF DETECTION (LLD) ^{(a)(e)}
6. Storm Drain Collection Basin	Prior to each release ^(k)	Prior to each release ^(k)	Principal Gamma Emitters ^(g) H-3	5 x 10 ⁻⁷ μCi/ml
	<u>AND</u> During each release	<u>AND</u> During each release		Sr-89, Sr-90 Fe-55 Gross Alpha Principal Gamma Emitters ^(g) H-3

- (a) The detectability limits for activity analyses are based on technical feasibility limits and on the potential significance in the environment of the quantities released. For some nuclides, lower detection limits may be readily achievable; and when nuclides are measured below the stated limits, they should also be reported.
- (b) When operational limitations preclude specific gamma radionuclide analysis of each batch, gross radioactivity measurements shall be made to estimate the quantity and concentrations of radioactive material released in the batch; and a weekly sample composited from proportional aliquots from each batch released during the week shall be analyzed for principal gamma-emitting radionuclides.
- (c) A composite sample is one in which the quantity of liquid sampled is proportional to the quantity of liquid waste discharged and in which the method of sampling employed results in a specimen that is representative of the liquids released.
- (d) The service water liquid release type represent potential release pathways and not an actual release pathway. Test of this pathway is intended to alert the plant to a potential problem; analysis for principal gamma emitters should be sufficient to meet this intent. If analysis for principal gamma emitters indicates a problem (i.e., exceeds the trigger level of 5x10⁻⁶ μCi/ml), then complete sampling and analyses shall be performed as per Table 7.3.3-2.
- (e) The lower limit of detectability (LLD) is the smallest concentration of a radioactive material in an unknown sample that will be detected with a 95% probability with a 5% probability of falsely concluding that a blank observation represents a “real” signal.

For a particular measurement system, which may include radiochemical separation:

$$LLD = \frac{4.66 \sigma_b}{E \cdot V \cdot 2.22 \times 10^6 \cdot Y \cdot e^{-(\lambda_1 t_e)}}$$

Where:

LLD is the “a priori” lower limit of detection as defined above (as microcuries per unit mass or volume)

$$\begin{aligned} \sigma_b &= (N/t_b)^{1/2} \\ &= \text{standard deviation of background (cpm)} \end{aligned}$$

Brunswick Steam Electric Plant Units 1 & 2
Period 1/1/2017 - 12/31/2017

Concentration – Liquid Effluents
7.3.3

Table 7.3.3-1 (page 3 of 3)
Radioactive Liquid Waste Sampling and Analysis Program

Radioactive Liquid Waste Sampling and Analysis Program

N	=	background count rate (cpm)
t_b	=	time background counted for (min)
E	=	counting efficiency, as counts per disintegration
V	=	volume or mass of sample
2.22×10^6	=	conversion factor (dpm/microcurie)
Y	=	fractional radiochemical yield
λ_i	=	radioactive decay constant of ith nuclide (sec^{-1})
t_e	=	elapsed time between sample collection and counting (sec)

Typical values of E, V, Y, and t_e should be used in the calculation. It should be recognized that the LLD is defined as an "a priori" (before the fact) limit representing the capability of a measurement system and not as an "a posteriori" (after the fact) limit for a particular measurement.

- (f) The stabilization pond and stabilization facility are typically released over a several-day period. The pond and facility are to be sampled and analyzed prior to commencing a release. When composite sampling instrumentation is OPERABLE, daily grab sampling of the stabilization pond or stabilization facility effluent will not be required during release and the composite sample will be analyzed at the end of the release.
- (g) The principal gamma emitters for which the LLD specifications apply exclusively are the following radionuclides: Mn-54, Fe-59, Co-58, Co-60, Zn-65, Mo-99, Cs-134, Cs-137, Ce-141, and Ce-144. This list does not mean that only these nuclides are to be considered. Other gamma peaks that are identifiable, together with those of the above nuclides, shall also be analyzed and reported in the Radioactive Effluent Release Report.
- (h) A batch release is the discharge of liquid wastes of a discrete volume. Prior to sampling for analyses, each batch shall be isolated and then thoroughly mixed to assure representative sampling.
- (i) Sr-89, Sr-90, Fe-55 and Gross Alpha analyses are to be performed on the composite sample at the end of the release period.
- (j) These requirements only apply if the Groundwater Extraction (GWE) System is being released directly to the intake canal. During periods when the GWE System is directed to the Stabilization Pond or Stabilization Facility sampling of the GWE System is not required.
- (k) Releasing water directly to the discharge canal through the storm drain basin overflow valves is prohibited by the National Pollutant Discharge Elimination System (NPDES) permit except where unavoidable to prevent loss of life, personnel injury, or severe property damage. Sometimes due to unanticipated inclement weather a pre-release sample is not able to be obtained, however, there is a composite sampler that samples the basin continuously and can be used for the pre-release sample.

Attachment 9
Summary of Changes to the Offsite Dose Calculation Manual

Brunswick Steam Electric Plant Units 1 & 2
Period 1/1/2017 - 12/31/2017

Concentration – Liquid Effluents
7.3.3

Table 7.3.3-2 (page 1 of 3)

Radioactive Liquid Waste Sampling and Analysis Program
for Potential Release Pathways Which Have Exceeded Trigger Levels

LIQUID RELEASE TYPE	SAMPLE FREQUENCY	SAMPLE ANALYSIS FREQUENCY	SAMPLE ANALYSIS TYPE	SAMPLE LOWER LIMIT OF DETECTION (LLD) ^{(a)(e)}
1. Service Water (Continuous Release) ^(g)	24 hours ^(d)	7 days Composite ^(c)	Principal Gamma Emitters ^(f)	5×10^{-7} ^(b) $\mu\text{Ci/ml}$
			I-131	1×10^{-6} $\mu\text{Ci/ml}$
	31 days Grab Sample	31 days	Dissolved and entrained gases (Gamma Emitters)	1×10^{-5} $\mu\text{Ci/ml}$
			Gross Alpha	1×10^{-7} $\mu\text{Ci/ml}$
	24 hours ^(d)	31 days Composite ^(c)	H-3	1×10^{-5} $\mu\text{Ci/ml}$
			Sr-89, Sr-90	5×10^{-8} $\mu\text{Ci/ml}$
24 hours ^(d)	92 days Composite ^(c)	Fe-55	1×10^{-6} $\mu\text{Ci/ml}$	

Brunswick Steam Electric Plant Units 1 & 2
Period 1/1/2017 - 12/31/2017

Concentration – Liquid Effluents
7.3.3

Table 7.3.3-2 (page 2 of 3)
Radioactive Liquid Waste Sampling and Analysis Program
for Potential Release Pathways Which Have Exceeded Trigger Levels

- (a) The detectability limits for activity analyses are based on technical feasibility limits and on the potential significance in the environment of the quantities released. For some nuclides, lower detection limits may be readily achievable; and when nuclides are measured below the stated limits, they should also be reported.
- (b) When operational limitations preclude specific gamma radionuclide analysis of each batch, gross radioactivity measurements shall be made to estimate the quantity and concentrations of radioactive material released in the batch; and a weekly sample composited from proportional aliquots from each batch released during the week shall be analyzed for principal gamma-emitting radionuclides.
- (c) A composite sample is one in which the quantity of liquid sampled is proportional to the quantity of liquid waste discharged and in which the method of sampling employed results in a specimen that is representative of the liquids released.
- (d) Until such time as continuous proportional composite samplers are installed on the service water discharge line, daily grab sampling of the service water effluent will be required for use in making up the composite.
- (e) The lower limit of detectability (LLD) is the smallest concentration of a radioactive material in an unknown sample that will be detected with a 95% probability with a 5% probability of falsely concluding that a blank observation represents a “real” signal.

For a particular measurement system, which may include radiochemical separation:

$$LLD = \frac{4.66 \sigma_b}{E \cdot V \cdot 2.22 \times 10^6 \cdot Y \cdot e^{-(\lambda \cdot t_e)}}$$

Where:

LLD is the “a priori” lower limit of detection as defined above (as microcuries per unit mass or volume)

- σ_b = $(N/t_b)^{1/2}$
- = standard deviation of background (cpm)
- N = background count rate (cpm)

Brunswick Steam Electric Plant Units 1 & 2
Period 1/1/2017 - 12/31/2017

Concentration – Liquid Effluents
7.3.3

Table 7.3.3-2 (page 3 of 3)
Radioactive Liquid Waste Sampling and Analysis Program
for Potential Release Pathways Which Have Exceeded Trigger Levels

t_b	=	time background counted for (min)
E	=	counting efficiency, as counts per disintegration
V	=	volume or mass of sample
2.22×10^6	=	conversion factor (dpm/microcurie)
Y	=	fractional radiochemical yield
λ_i	=	radioactive decay constant of ith nuclide (sec^{-1})
t_e	=	elapsed time between sample collection and counting (sec)

Typical values of E, V, Y, and t_e should be used in the calculation. It should be recognized that the LLD is defined as an "a priori" (before the fact) limit representing the capability of a measurement system and not as an "a posteriori" (after the fact) limit for a particular measurement.

- (f) The principal gamma emitters for which the LLD specifications apply exclusively are the following radionuclides: Mn-54, Fe-59, Co-58, Co-60, Zn-65, Mo-99, Cs-134, Cs-137, Ce-141, and Ce-144. This list does not mean that only these nuclides are to be considered. Other gamma peaks that are identifiable, together with those of the above nuclides, shall also be analyzed and reported in the Radioactive Effluent Release Report.
- (g) A continuous release is the discharge of liquid waste of a nondiscrete volume, e.g., from a volume or a system that has an input flow during the continuous release.

Brunswick Steam Electric Plant Units 1 & 2
Period 1/1/2017 - 12/31/2017

Dose—Liquid Effluents
7.3.4

7.3.4 DOSE—LIQUID EFFLUENTS

- ODCMS 7.3.4 The dose or dose commitment to a MEMBER OF THE PUBLIC from radioactive materials in liquid effluents released to UNRESTRICTED AREAS shall be limited to:
- a. ≤ 3 mrem to the total body and ≤ 10 mrem to any organ during any calendar quarter; and
 - b. ≤ 6 mrem to the total body and ≤ 20 mrem to any organ during any calendar year.

APPLICABILITY: At all times.

COMPENSATORY MEASURES

NOTE

Enter applicable Conditions and Required Compensatory Measures of ODCMS 7.3.14, "Total Dose (40 CFR 190)," when liquid effluent dose results in exceeding an annual total dose limit.

CONDITION	REQUIRED COMPENSATORY MEASURE	COMPLETION TIME
<p>A.</p> <div style="border: 1px dashed black; padding: 5px; margin: 5px 0;"> <p style="text-align: center;">NOTE</p> <p>Required Compensatory Measure A.1 shall be completed if this Condition is entered.</p> </div> <p>Calculated dose from the release of radioactive materials in liquid effluents to UNRESTRICTED AREAS not within limits.</p>	<p>A.1</p> <p>Submit a Special Report to the NRC that identifies causes for exceeding limits, corrective actions taken to reduce releases, and corrective actions to assure that subsequent releases will be in compliance with the required limits.</p>	<p>30 days</p>

Attachment 9
Summary of Changes to the Offsite Dose Calculation Manual

Brunswick Steam Electric Plant Units 1 & 2
Period 1/1/2017 - 12/31/2017

Dose—Liquid Effluents
7.3.4

TEST REQUIREMENTS

TEST	FREQUENCY
TR 7.3.4.1 Verify the cumulative dose contributions from liquid effluents for the current calendar quarter and current calendar year are within limits in accordance with the methodology and parameters in the ODCM.	31 days

Brunswick Steam Electric Plant Units 1 & 2
Period 1/1/2017 - 12/31/2017

Liquid Radwaste Treatment System
7.3.5

7.3.5 LIQUID RADWASTE TREATMENT SYSTEM

ODCMS 7.3.5 The Liquid Radwaste Treatment System shall be used to reduce radioactive materials in liquid wastes prior to their discharge.

APPLICABILITY: During release of liquid radioactive water when the projected doses due to the liquid effluent, from the site to UNRESTRICTED AREAS, would exceed 0.12 mrem to the total body or 0.4 mrem to any organ in a 31 day period.

COMPENSATORY MEASURES

CONDITION	REQUIRED COMPENSATORY MEASURE	COMPLETION TIME
<p>A.</p> <div style="border: 1px dashed black; padding: 5px; margin: 5px 0;"> <p style="text-align: center;">NOTE</p> <p>Required Compensatory Measure A.1 shall be completed if this Condition is entered.</p> </div> <p>Liquid waste being discharged without treatment.</p>	<p>A.1</p> <p>Submit a Special Report to the NRC that includes explanation of why liquid radwaste was being discharged without treatment, identification of any required inoperable equipment or subsystem and the reasons for the inoperability, the corrective actions taken to restore the required inoperable equipment to OPERABLE status, and a summary description of the corrective actions taken to prevent recurrence.</p>	<p>30 days</p>

Attachment 9
Summary of Changes to the Offsite Dose Calculation Manual

Brunswick Steam Electric Plant Units 1 & 2
Period 1/1/2017 - 12/31/2017

Liquid Radwaste Treatment System
7.3.5

TEST REQUIREMENTS

TEST	FREQUENCY
TR 7.3.5.1 Verify required valve alignments to ensure Liquid Radwaste Treatment System is in use to reduce radioactive materials in liquid waste.	Prior to release of liquid effluents
<div style="border: 1px dashed black; padding: 5px; width: fit-content; margin: auto;"> <p style="text-align: center;">NOTE</p> <p style="text-align: center;">Only required to be performed when the Liquid Radwaste Treatment System is not in use when performing Liquid Radwaste Releases.</p> </div>	31 days
TR 7.3.5.2 Determine the projected doses due to liquid releases from the site to UNRESTRICTED AREAS in accordance with the methodology and parameters in the ODCM.	

Brunswick Steam Electric Plant Units 1 & 2
Period 1/1/2017 - 12/31/2017

Liquid Holdup Tanks
7.3.6

7.3.6 LIQUID HOLDUP TANKS

ODCMS 7.3.6 The quantity of radioactive material, excluding tritium and dissolved or entrained gases, suspended in solution in the condensate storage tank, auxiliary surge tank and outdoor temporary tank shall be maintained within limits.

APPLICABILITY: At all times.

COMPENSATORY MEASURES

NOTE
Separate Condition entry is allowed for each tank.

CONDITION	REQUIRED COMPENSATORY MEASURE	COMPLETION TIME
A. Quantity of radioactive material in one or more of the specified liquid holdup tanks not within limit.	A.1 Suspend addition of radioactive materials to the associated tank.	Immediately
	<u>AND</u>	
	A.2 Restore quantity of radioactive material in the tank to within limit.	48 hours
	<u>AND</u>	
	A.3 Prepare and submit in the Radioactive Effluent Release Report, a description of the events leading to the non-compliance.	Upon submittal of the current calendar year Radioactive Effluent Release Report

Attachment 9
Summary of Changes to the Offsite Dose Calculation Manual

Brunswick Steam Electric Plant Units 1 & 2
Period 1/1/2017 - 12/31/2017

Liquid Holdup Tanks
7.3.6

TEST REQUIREMENTS

TEST	FREQUENCY
<p>TR 7.3.6.1</p> <div style="border: 1px dashed black; padding: 5px; margin: 5px 0;"> <p style="text-align: center;">NOTE</p> <p>Only required to be performed when radioactive materials are being added to the tank.</p> </div> <p>Verify the quantity of radioactive material, excluding tritium and dissolved or entrained gases, in the condensate storage tank is ≤ 10 Ci by analyzing a representative sample of the tank's contents.</p>	7 days
<p>TR 7.3.6.2</p> <div style="border: 1px dashed black; padding: 5px; margin: 5px 0;"> <p style="text-align: center;">NOTE</p> <p>Only required to be performed when radioactive materials are being added to the tank.</p> </div> <p>Verify the quantity of radioactive material, excluding tritium and dissolved or entrained gases, in the auxiliary surge tank is ≤ 10 Ci by calculation using dose measurement(s) of the tank area.</p>	7 days
<p>TR 7.3.6.3</p> <div style="border: 1px dashed black; padding: 5px; margin: 5px 0;"> <p style="text-align: center;">NOTE</p> <p>Only required to be performed when radioactive materials are being added to the tank.</p> </div> <p>Verify the quantity of radioactive material, excluding tritium and dissolved or entrained gases, in the outdoor temporary tank is ≤ 10 Ci by analyzing a representative sample of the tank's contents.</p>	7 days

Brunswick Steam Electric Plant Units 1 & 2
Period 1/1/2017 - 12/31/2017

Dose Rate—Gaseous Effluents
7.3.7

7.3.7 DOSE RATE—GASEOUS EFFLUENTS

- ODCMS 7.3.7 The dose rate at and beyond the SITE BOUNDARY due to radioactive materials released in gaseous effluents from the site shall be limited to the following:
- a. For nobles gases, ≤ 500 mrem per year to the total body and ≤ 3000 mrem per year to the skin; and
 - b. For iodine-131, iodine-133, tritium, and all radionuclides in particulate form with half lives > 8 days, ≤ 1500 mrem per year to any organ.

APPLICABILITY: At all times.

COMPENSATORY MEASURES

CONDITION	REQUIRED COMPENSATORY MEASURE	COMPLETION TIME
A. Dose rate from the release of radioactive materials in gaseous effluents from the site at or beyond the SITE BOUNDARY not within limits.	A.1 Initiate action to restore dose rate to within limits.	Immediately

TEST REQUIREMENTS

TEST	FREQUENCY
TR 7.3.7.1 Verify the dose rate due to noble gases in gaseous effluents is within limits in accordance with methodology and parameters in the ODCM.	In accordance with the ODCM
TR 7.3.7.2 Verify dose rate due to iodine-131, iodine-133, tritium, and all radionuclides in particulate form with half lives > 8 days in gaseous effluents is within limits in accordance with the methodology and parameters in the ODCM.	In accordance with Table 7.3.7-1

Attachment 9
Summary of Changes to the Offsite Dose Calculation Manual

Brunswick Steam Electric Plant Units 1 & 2
Period 1/1/2017 - 12/31/2017

Dose Rate—Gaseous Effluents
7.3.7

Table 7.3.7-1 (page 1 of 3)
Radioactive Gaseous Waste Sampling and Analysis Program

GASEOUS RELEASE TYPE	SAMPLE FREQUENCY	SAMPLE ANALYSIS FREQUENCY	SAMPLE ANALYSIS TYPE	SAMPLE LOWER LIMIT OF DETECTION (LLD) (a)
1. Drywell Purge	Prior to each purge Grab Sample	Prior to each purge	Principal Gamma Emitters (b)	1×10^{-4} $\mu\text{Ci/ml}$
2. Environmental Release Points a. Continuous Release: Main Stack Reactor Building Vents Turbine Building Vents Hot Shop (h) Building Vents	31 days Grab Sample	31 days	Principal Gamma Emitters(b) (c)	1×10^{-4} $\mu\text{Ci/ml}$
			H-3 (d)	1×10^{-6} $\mu\text{Ci/ml}$
	Continuous (e)	7 days (f) (g) Charcoal Sample	I-131	1×10^{-12} $\mu\text{Ci/ml}$
	Continuous (e)	7 days (f) (g) Particulate Sample	Principal Gamma Emitters (b) (I-131, others)	1×10^{-11} $\mu\text{Ci/ml}$
	Continuous (e)	31 days Composite Particulate Sample	Gross Alpha	1×10^{-11} $\mu\text{Ci/ml}$
	Continuous (e)	92 days Composite Particulate Sample	Sr-89, Sr-90	1×10^{-11} $\mu\text{Ci/ml}$
	Continuous (e)	Noble Gas Monitor	Noble Gases, Gross Beta or Gamma	1×10^{-6} $\mu\text{Ci/ml}$
b. Radioactive Materials Container and Storage Building Decontamination Facility (RMCSB) Low Level Warehouse Facility (LLW)	During RMCSB (e) operation only	7 days (i) Charcoal Sample	I-131	1×10^{-12} $\mu\text{Ci/ml}$
	During facility (e) operation	7 days (i) Particulate Sample	Principle Gamma Emitters(b) (I-131, others)	1×10^{-11} $\mu\text{Ci/ml}$
	During facility (e) operation	31 days Composite Particulate Sample	Gross Alpha	1×10^{-11} $\mu\text{Ci/ml}$
	During facility (e) operation	92 days Composite Particulate Sample	Sr-89, Sr-90	1×10^{-11} $\mu\text{Ci/ml}$

Brunswick Steam Electric Plant Units 1 & 2
Period 1/1/2017 - 12/31/2017

Dose Rate—Gaseous Effluents
7.3.7

Table 7.3.7-1 (page 2 of 3)
Radioactive Gaseous Waste Sampling and Analysis Program

- (a) The lower limit of detectability (LLD) is the smallest concentration of a radioactive material in an unknown sample that will be detected with a 95% probability with a 5% probability of falsely concluding that a blank observation represents a “real” signal.

For a particular measurement system, which may include radiochemical separation:

$$LLD = \frac{4.66 \sigma b}{E \cdot V \cdot 2.22 \times 10^6 \cdot Y \cdot e^{-(\lambda_i t_e)}}$$

Where:

LLD is the “a priori” lower limit of detection as defined above (as microcuries per unit mass or volume)

σ_b	=	$(N/t_b)^{1/2}$
	=	standard deviation of background (cpm)
N	=	background count rate (cpm)
t_b	=	time background counted for (min)
E	=	counting efficiency, as counts per disintegration
V	=	volume or mass of sample
2.22×10^6	=	conversion factor (dpm/microcurie)
Y	=	fractional radiochemical yield
λ_i	=	radioactive decay constant of ith nuclide (sec^{-1})
t_e	=	elapsed time between sample collection and counting (sec)

Typical values of E, V, Y, and t_e should be used in the calculation. It should be recognized that the LLD is defined as an “a priori” (before the fact) limit representing the capability of a measurement system and not as an “a posteriori” (after the fact) limit for a particular measurement.

Brunswick Steam Electric Plant Units 1 & 2
Period 1/1/2017 - 12/31/2017

Dose Rate—Gaseous Effluents
7.3.7

Table 7.3.7-1 (page 3 of 3)
Radioactive Gaseous Waste Sampling and Analysis Program

- (b) The principal gamma emitters for which the LLD specification applies exclusively are the following radionuclides: Kr-87, Kr-88, Xe-133, Xe-133m, Xe-135, and Xe-138 for gaseous emissions and Mn-54, Fe-59, Co-58, Co-60, Zn-65, Mo-99, Cs-134, Cs-137, Ce-141, and Ce-144 for particulate emissions. This list does not mean that only these nuclides are to be considered. Other gamma peaks that are identifiable, together with those of the above nuclides, shall also be analyzed and reported in the Radioactive Effluent Release Report.
- (c) With a THERMAL POWER change exceeding 15 percent of RATED THERMAL POWER within one hour, or following shutdown or start-up, sampling and analyses shall also be performed unless (1) analysis shows that the Dose Equivalent I-131 concentration in the primary coolant has not increased more than a factor of 3; and (2) the applicable noble gas activity monitor shows that effluent activity has not increased by more than a factor of 3.
- (d) If during refueling, the tritium concentration in the spent fuel pool water exceeds 2×10^{-4} $\mu\text{Ci/ml}$, tritium grab samples shall be taken at least once per 7 days from the ventilation exhaust from the spent fuel pool area whenever spent fuel is in the spent fuel pool. Spent fuel pool water will be sampled at least once per 7 days during refueling.
- (e) The ratio of the sample flow rate to the sampled stream flow rate shall be known for the time period covered by each dose or dose rate calculation made in accordance with ODCMS 7.3.7, 7.3.8, and 7.3.9.
- (f) Sample cartridges/filters shall be changed at least once per 7 days and analyses shall be completed within 48 hours after changing (or after removal from sampler).
- (g) Sampling shall be performed at least once per 24 hours for at least 7 days following each shutdown, start-up, or THERMAL POWER change exceeding 15 percent of RATED THERMAL POWER in 1 hour, and analyses shall be completed within 48 hours of changing. When samples collected for 24 hours are analyzed, the corresponding LLDs may be increased by a factor of 10. This requirement does not apply if (1) analysis shows that the Dose Equivalent I-131 concentration in the primary coolant has not increased more than a factor of 3; and (2) the applicable noble gas monitor shows that effluent activity has not increased more than a factor of 3. This footnote does not apply to the Hot Shop environmental release point.
- (h) Monthly grab samples to be analyzed for principal gamma emitters and tritium are not applicable for the Hot Shop environmental release point. In addition, the Hot Shop release point does not have a noble gas monitor and, therefore, the noble gas activity analysis requirements of Table 7.3.7-1 are not applicable.
- (i) Sample cartridges/filters shall be changed at least once per 7 days when the facility is in operation and analyses shall be completed within 48 hours after changing (or after removal from sampler).

Brunswick Steam Electric Plant Units 1 & 2
Period 1/1/2017 - 12/31/2017

Dose—Noble Gases
7.3.8

7.3.8 DOSE—NOBLE GASES

- ODCMS 7.3.8 The air dose at and beyond the SITE BOUNDARY due to noble gases in gaseous effluents from the site shall be limited to the following:
- a. ≤ 10 mrad gamma radiation and ≤ 20 mrad beta radiation during any calendar quarter; and
 - b. ≤ 20 mrad gamma radiation and ≤ 40 mrad beta radiation during any calendar year.

APPLICABILITY: At all times.

COMPENSATORY MEASURES

NOTE

Enter applicable Conditions and Required Compensatory Measures of ODCMS 7.3.14, "Total Dose (40 CFR 190)," when gaseous effluent (noble gases) dose results in exceeding an annual total dose limit.

CONDITION	REQUIRED COMPENSATORY MEASURE	COMPLETION TIME
<p>A.</p> <div style="border: 1px dashed black; padding: 5px; margin: 5px 0;"> <p style="text-align: center;">NOTE</p> <p>Required Compensatory Measure A.1 shall be completed if this Condition is entered.</p> </div> <p>Calculated air dose from radioactive noble gases in gaseous effluents at or beyond the SITE BOUNDARY not within limits.</p>	<p>A.1</p> <p>Submit a Special Report to the NRC that identifies causes for exceeding the limits, corrective actions taken to reduce releases, and corrective actions to assure that subsequent releases are within limits.</p>	<p>30 days</p>

Attachment 9
Summary of Changes to the Offsite Dose Calculation Manual

Brunswick Steam Electric Plant Units 1 & 2
Period 1/1/2017 - 12/31/2017

Dose—Noble Gases
7.3.8

TEST REQUIREMENTS

TEST	FREQUENCY
TR 7.3.8.1 Verify the cumulative dose contributions from noble gases in gaseous effluents for the current calendar quarter and current calendar year are within limits in accordance with the methodology and parameters in the ODCM.	31 days

Brunswick Steam Electric Plant Units 1 & 2
Period 1/1/2017 - 12/31/2017

Dose—I-131, I-133, Tritium, and Radionuclides in Particulate Form
7.3.9

7.3.9 DOSE—I-131, I-133, TRITIUM, AND RADIONUCLIDES IN PARTICULATE FORM

ODCMS 7.3.9 The dose to a MEMBER OF THE PUBLIC at and beyond the SITE BOUNDARY from iodine-131, iodine-133, tritium, and all radionuclides in particulate form with half lives > 8 days, in gaseous effluents released from the site shall be limited to the following:

- a. ≤ 15 mrems to any organ during any calendar quarter;
- b. ≤ 30 mrems to any organ during any calendar year; and

APPLICABILITY: At all times.

COMPENSATORY MEASURES

NOTE

Enter applicable Conditions and Required Compensatory Measures of ODCMS 7.3.14, "Total Dose (40 CFR 190)," when gaseous effluent (I-131, I-133, tritium, radionuclides in particulate form) dose results in exceeding an annual total dose limit.

CONDITION	REQUIRED COMPENSATORY MEASURE	COMPLETION TIME
<p>A.</p> <div style="border: 1px dashed black; padding: 5px; margin-bottom: 10px;"> <p style="text-align: center;">NOTE</p> <p>Required Compensatory Measure A.1 shall be completed if this Condition is entered.</p> </div> <p>Calculated dose from the release of iodine-131, iodine-133, tritium, and radionuclides in particulate form with half-lives > 8 days, in gaseous effluents at or beyond the SITE BOUNDARY not within limits.</p>	<p>A.1</p> <p>Submit a Special Report to the NRC that identifies causes for exceeding the limits, corrective actions taken to reduce releases, and corrective actions to assure subsequent releases are within limits.</p>	<p>30 days</p>

Attachment 9
Summary of Changes to the Offsite Dose Calculation Manual

Brunswick Steam Electric Plant Units 1 & 2
Period 1/1/2017 - 12/31/2017

Dose—I-131, I-133, Tritium, and Radionuclides in Particulate Form
7.3.9

TEST REQUIREMENTS

TEST	FREQUENCY
TR 7.3.9.1 Verify the cumulative dose contributions from iodine-131, iodine-133, tritium, and radionuclides in particulate form with half lives > 8 days, in gaseous effluents for the current calendar quarter and current calendar year are within limits in accordance with the methodology and parameters in the ODCM.	31 days

Brunswick Steam Electric Plant Units 1 & 2
Period 1/1/2017 - 12/31/2017

GASEOUS RADWASTE TREATMENT SYSTEM
7.3.10

7.3.10 GASEOUS RADWASTE TREATMENT SYSTEM

ODCMS 7.3.10 The GASEOUS RADWASTE TREATMENT SYSTEM shall be in operation.

APPLICABILITY: Whenever the Main Condenser Air Ejector (evacuation) System is in operation.

COMPENSATORY MEASURES

CONDITION	REQUIRED COMPENSATORY MEASURE	COMPLETION TIME
A. GASEOUS RADWASTE TREATMENT SYSTEM not in operation.	A.1 Place GASEOUS RADWASTE TREATMENT SYSTEM in operation.	7 days
B. <div style="border: 1px dashed black; padding: 5px; margin: 5px 0;"> NOTE Required Compensatory Measure B.1 shall be completed if this Condition is entered. </div> Required Compensatory measure and associated Completion Time not met.	B.1 Submit a Special Report to the NRC that identifies the required inoperable equipment and the reasons for the inoperability, corrective actions taken to restore the required inoperable equipment to OPERABLE status, and a summary description of the corrective actions taken to prevent recurrence.	30 days

TEST REQUIREMENTS

TEST	FREQUENCY
TR 7.3.10.1 Verify GASEOUS RADWASTE TREATMENT SYSTEM in operation by checking the readings of the relevant instruments.	12 hours

Brunswick Steam Electric Plant Units 1 & 2
Period 1/1/2017 - 12/31/2017

VENTILATION EXHAUST TREATMENT SYSTEM
7.3.11

7.3.11 VENTILATION EXHAUST TREATMENT SYSTEM

ODCMS 7.3.11 The VENTILATION EXHAUST TREATMENT SYSTEM shall be used to reduce radioactive materials in gaseous waste prior to their discharge.

APPLICABILITY: During release of gaseous radioactive wastes when the projected doses due to gaseous effluent, from the site to areas at or beyond the SITE BOUNDARY, when averaged over 31 days, would exceed 0.6 mrem to any organ in a 31 day period.

COMPENSATORY MEASURES

CONDITION	REQUIRED COMPENSATORY MEASURE	COMPLETION TIME
<p>A.</p> <div style="border: 1px dashed black; padding: 5px; margin: 5px 0;"> <p style="text-align: center;">NOTE</p> <p>Required Compensatory Measure A.1 shall be completed if this Condition is entered.</p> </div> <p>Gaseous waste being discharged without treatment.</p>	<p>A.1</p> <p>Submit a Special Report to the NRC that identifies the inoperable equipment or subsystems and the reason for inoperability, the corrective actions taken to restore the inoperable equipment to OPERABLE status, and a summary description of the corrective actions taken to prevent recurrence.</p>	<p>30 days</p>

TEST REQUIREMENTS

TEST	FREQUENCY
<p>TR 7.3.11.1</p> <p>Verify required valve alignment to ensure VENTILATION EXHAUST TREATMENT SYSTEM is in use to reduce radioactive materials in gaseous waste.</p>	<p>Prior to release of gaseous effluents</p>

(continued)

Attachment 9
Summary of Changes to the Offsite Dose Calculation Manual

Brunswick Steam Electric Plant Units 1 & 2
Period 1/1/2017 - 12/31/2017

VENTILATION EXHAUST TREATMENT SYSTEM
7.3.11

TEST REQUIREMENTS (continued)

TEST	FREQUENCY
<p>TR 7.3.11.2</p> <div style="border: 1px dashed black; padding: 5px; margin: 10px 0;"> <p style="text-align: center;">NOTE</p> <p>Only required to be performed when the VENTILATION EXHAUST TREATMENT SYSTEM is not in use.</p> </div> <p>Determine the projected doses due to gaseous releases from the site to areas at or beyond the SITE BOUNDARY in accordance with the methodology and parameters in the ODCM.</p>	31 days

Brunswick Steam Electric Plant Units 1 & 2
Period 1/1/2017 - 12/31/2017

Explosive Gas Mixture
7.3.12

7.3.12 EXPLOSIVE GAS MIXTURE

ODCMS 7.3.12 The concentration of hydrogen in the Main Condenser Offgas Treatment System shall be $\leq 4\%$ by volume.

APPLICABILITY: When the Main Condenser Air Ejector System is in operation.

COMPENSATORY MEASURES

NOTE
ODCMS 7.3.0.4 is not applicable.

CONDITION	REQUIRED COMPENSATORY MEASURE	COMPLETION TIME
A. Hydrogen concentration in the Main Condenser Offgas Treatment System > 4% by volume.	A.1 Restore hydrogen concentration to within limit.	48 hours

TEST REQUIREMENTS

TEST	FREQUENCY
TR 7.3.12.1 Verify the concentration of hydrogen in the Main Condenser Offgas Treatment System is $\leq 4\%$ by volume by monitoring waste gases with the required hydrogen monitors of ODCMS 7.3.2, "Radioactive Gaseous Effluent Monitoring Instrumentation."	Continuously

Attachment 9
Summary of Changes to the Offsite Dose Calculation Manual

Brunswick Steam Electric Plant Units 1 & 2
Period 1/1/2017 - 12/31/2017

Drywell VENTING or PURGING
7.3.13

7.3.13 DRYWELL VENTING OR PURGING

ODCMS 7.3.13 The drywell shall be purged to the environment at a rate in conformance with ODCMS 7.3.7, "Dose Rate—Gaseous Effluents."

APPLICABILITY: When the drywell is being vented or purged.

COMPENSATORY MEASURES

CONDITION	REQUIRED COMPENSATORY MEASURE	COMPLETION TIME
A. Requirements of ODCMS not met.	A.1 Suspend VENTING and PURGING of the drywell.	Immediately

TEST REQUIREMENTS

TEST	FREQUENCY
TR 7.3.13.1 Perform a sample analysis in accordance with Table 7.3.7-1.	Prior to each drywell PURGE

Attachment 9
Summary of Changes to the Offsite Dose Calculation Manual

Brunswick Steam Electric Plant Units 1 & 2
Period 1/1/2017 - 12/31/2017

Total Dose (40 CFR Part 190)
7.3.14

7.3.14 TOTAL DOSE (40 CFR PART 190)

ODCMS 7.3.14 The dose or dose commitment to any MEMBER OF THE PUBLIC over the calendar year due to releases of radioactivity and radiation from uranium fuel cycle sources shall be limited to:

- a. ≤ 25 mrems to the total body or any organ (except the thyroid);
and
- b. ≤ 75 mrem to the thyroid.

APPLICABILITY: At all times.

COMPENSATORY MEASURES

CONDITION	REQUIRED COMPENSATORY MEASURE	COMPLETION TIME
<p>A.</p> <div style="border: 1px dashed black; padding: 5px; margin-bottom: 10px;"> <p style="text-align: center;">NOTE</p> <p>Required Compensatory Measures A.1 and A.2 shall be completed if this Condition is entered.</p> </div> <p>Calculated dose for uranium fuel cycle sources to any MEMBER OF THE PUBLIC not within limits.</p>	<p>A.1</p> <div style="border: 1px dashed black; padding: 5px; margin-bottom: 10px;"> <p style="text-align: center;">NOTE</p> <p>Estimates of radiation exposure from uranium fuel cycle sources shall include the effects of all effluent pathways and direct radiation, including releases covered by this Special Report.</p> </div> <p>Submit a Special Report to the NRC that includes corrective actions taken to prevent recurrence, the schedule for achieving conformance with required limits, an analysis that estimates the radiation exposure to a MEMBER OF THE PUBLIC from uranium fuel cycle sources for the calendar year, descriptions of the levels of radiation and concentrations of radioactive material involved, and the cause of the exposure levels or concentrations.</p> <p><u>AND</u></p>	<p>30 days</p> <p style="text-align: right;">(continued)</p>

Attachment 9
Summary of Changes to the Offsite Dose Calculation Manual

Brunswick Steam Electric Plant Units 1 & 2
Period 1/1/2017 - 12/31/2017

Total Dose (40 CFR Part 190)
7.3.14

COMPENSATORY MEASURES (continued)

CONDITION	REQUIRED COMPENSATORY MEASURE	COMPLETION TIME
A. (continued)	<p>A.2</p> <div style="border: 1px dashed black; padding: 5px; margin: 10px 0;"> <p style="text-align: center;">NOTES</p> <ol style="list-style-type: none"> 1. Only applicable if the release condition resulting in violation of 40 CFR 190 has not been corrected. 2. Special Report submitted is considered a timely request and a variance is granted until NRC action on the request is complete. </div> <p style="text-align: center;">Submit a request for a variance in accordance with 40 CFR 190 in the Special Report to the NRC.</p>	30 days

TEST REQUIREMENTS

TEST	FREQUENCY
<p>TR 7.3.14.1 Determine cumulative dose contributions from liquid and gaseous effluents in accordance with TR 7.3.4.1, TR 7.3.8.1 and TR 7.3.9.1, and the methodology and parameters in the ODCM.</p>	<p>In accordance with ODCM</p>

(continued)

Attachment 9
Summary of Changes to the Offsite Dose Calculation Manual

Brunswick Steam Electric Plant Units 1 & 2
Period 1/1/2017 - 12/31/2017

Total Dose (40 CFR Part 190)
7.3.14

TEST REQUIREMENTS (continued)

TEST	FREQUENCY
<p>TR 7.3.14.2</p> <div style="border: 1px dashed black; padding: 5px; margin: 10px 0;"> <p style="text-align: center;">NOTE</p> <p>Only required to be performed when calculated doses from the release of radioactive materials in liquid or gaseous effluents exceed twice the limits of ODCMSs 7.3.4.a, 7.3.4.b, 7.3.8.a, 7.3.8.b, 7.3.9.a., or 7.3.9.b.</p> </div> <p>Determine cumulative dose contributions from direct radiation from the reactor units and from radwaste storage tanks in accordance with methodology and parameters in the ODCM.</p>	<p>In accordance with ODCM</p>

Brunswick Steam Electric Plant Units 1 & 2
Period 1/1/2017 - 12/31/2017

Radiological Environmental Monitoring Program
7.3.15

7.3.15 RADIOLOGICAL ENVIRONMENTAL MONITORING PROGRAM

ODCMS 7.3.15

The Radiological Monitoring Program shall be as follows:

- a. Radiological environmental monitoring samples shall be collected at locations and analyzed as specified in Table 7.3.15-1.
- b. Each sample location specified in Table 7.3.15-1 shall contain required milk or leafy vegetable samples
- c. The level of radioactivity as the result of plant effluents for each radionuclide in each environmental sampling medium at a required location shall be less than the limits specified in Table 7.3.15-2, when averaged over the calendar quarter;
- d. The total level of radioactivity as the result of plant effluents in each environmental sampling medium at a required location shall be less than the limit specified in Table 7.3.15-2, when averaged over the calendar quarter; and
- e. The potential annual dose to a MEMBER OF THE PUBLIC from all radionuclides other than those in Table 7.3.15-2 in each environmental sampling medium at a required location shall be less than the calendar year limits of ODCMS 7.3.4, ODCMS 7.3.8, and ODCMS 7.3.9.

APPLICABILITY: At all times.

COMPENSATORY MEASURES

CONDITION	REQUIRED COMPENSATORY MEASURE	COMPLETION TIME
<p>A.</p> <div style="border: 1px dashed black; padding: 5px; margin: 5px 0;"> <p style="text-align: center;">NOTE</p> <p>Required Compensatory Measure A.1 shall be completed if this Condition is entered.</p> </div> <p>One or more samples not collected or analyzed as specified in Table 7.3.15-1.</p>	<p>A.1</p> <p>Prepare and submit, in the Annual Radiological Environmental Operating Report, a description for not conducting the Radiological Environmental Monitoring sampling and analysis requirements as required and the corrective actions to prevent recurrence.</p>	<p>Upon submittal of current calendar year Annual Radiological Environmental Operating Report</p>

(continued)

Brunswick Steam Electric Plant Units 1 & 2
Period 1/1/2017 - 12/31/2017

Radiological Environmental Monitoring Program
7.3.15

COMPENSATORY MEASURES (continued)

CONDITION	REQUIRED COMPENSATORY MEASURE	COMPLETION TIME
<p>C.</p> <div style="border: 1px dashed black; padding: 5px; margin: 5px 0;"> <p style="text-align: center;">NOTES</p> <ol style="list-style-type: none"> 1. Separate Condition entry is allowed for each sample location. 2. Required Compensatory Measure C.1 shall be completed if this Condition is entered. </div> <p>One or more sample locations with the level of radioactivity for one or more radionuclides as the result of plant effluents in an environmental sampling medium not within the limits of Table 7.3.15-2 when averaged over the calendar quarter.</p> <p><u>OR</u></p> <p>One or more sample locations with the total level of radioactivity as a result of plant effluents in an environmental sampling medium not within the limits of Table 7.3.15-2 when averaged over the calendar quarter.</p>	<p>C.1</p> <p>Submit a Special Report to the NRC which includes the cause(s) for exceeding the limit(s) and the corrective actions to reduce radioactive effluents so that the potential annual dose to a MEMBER OF THE PUBLIC is less than the calendar year reporting limits of ODCMS 7.3.4, ODCMS 7.3.8, and ODCMS 7.3.9.</p>	<p>30 days</p>

(continued)

Attachment 9
Summary of Changes to the Offsite Dose Calculation Manual

Brunswick Steam Electric Plant Units 1 & 2
Period 1/1/2017 - 12/31/2017

Radiological Environmental Monitoring Program
7.3.15

TEST REQUIREMENTS

TEST	FREQUENCY
TR 7.3.15.1 Verify radiological environmental monitoring samples collected at the locations given in the table and figure(s) in the ODCM and analyzed as specified in Table 7.3.15-1 are within limits. Detection capabilities for the analyses are specified in Table 7.3.15-3.	In accordance with Table 7.3.15-1

Attachment 9
Summary of Changes to the Offsite Dose Calculation Manual

Brunswick Steam Electric Plant Units 1 & 2
Period 1/1/2017 - 12/31/2017

Radiological Environmental Monitoring Program
7.3.15

Table 7.3.15-1 (page 1 of 5)
Radiological Environmental Monitoring Program

EXPOSURE PATHWAY AND/OR SAMPLE	NUMBER OF SAMPLES AND SAMPLE LOCATIONS ^(a)	SAMPLING AND COLLECTION FREQUENCY	TYPE AND FREQUENCY OF ANALYSIS
1. Direct Radiation(b)	<p>Forty-nine locations, either with two or more dosimeters or with one or more instruments for measuring and recording dose rate continuously to be placed as follows:</p> <p>An inner ring of stations, one in each meteorological sector in the general area of the SITE BOUNDARY as is reasonably accessible and practical.</p> <p>An outer ring of stations, one in each of the meteorological sectors at distances of 8 km or greater from the site as is reasonably accessible and practical.</p> <p>The balance of the stations to be placed in special interest areas such as population centers, nearby residences, schools, and one or two areas to serve as control stations.</p>	92 days	Gamma dose: 92 days
2. Airborne- Radioiodine and Particulate	<p>Samples from the following locations:</p> <p>Three samples from different sectors as close to the SITE BOUNDARY as is reasonably accessible, one of which being at the highest calculated annual average ground level D/Q.</p> <p>One sample from the vicinity of a nearby community.</p> <p>One sample from a control location, as for example greater than 15 km distant and in a less prevalent wind direction^(c).</p>	Continuous sampler operation Sample collection: 7 days or as required by dust loading, whichever is more frequent.	<p>I-131 analysis of radioiodine canisters: 7 days</p> <p><u>AND</u></p> <p>Gross beta radioactivity analysis of particulate sampler: following filter change^(d)</p> <p><u>AND</u></p> <p>Gamma isotopic analysis^(e) of composite (by location): 92 days</p>

(continued)

Attachment 9
Summary of Changes to the Offsite Dose Calculation Manual

Brunswick Steam Electric Plant Units 1 & 2
Period 1/1/2017 - 12/31/2017

Radiological Environmental Monitoring Program
7.3.15

Table 7.3.15-1 (page 2 of 5)
Radiological Environmental Monitoring Program

EXPOSURE PATHWAY AND/OR SAMPLE	NUMBER OF SAMPLES AND SAMPLE LOCATIONS ^(a)	SAMPLING AND COLLECTION FREQUENCY	TYPE AND FREQUENCY OF ANALYSIS	
3. Waterborne a. Surface ^(f)	Two locations: One sample upstream. One sample downstream.	Composite ^(g) sample collection: 31 days	Gamma isotopic analysis ^(e) : 31 days <u>AND</u> Tritium analysis: 92 days	
	Four locations from Nancy's Creek	Grab Samples 31 Days	Tritium 31 Days <u>AND</u> Gamma isotopic analysis ^(e) : 31 days If gamma activity detected from plant, Sr- 89, Sr-90, Fe-55 analysis required.	
	Four locations from Nancy's Creek Marsh Areas	Grab Samples 31 Days	Tritium 31 Days <u>AND</u> Gamma isotopic analysis ^(e) : 31 days If gamma activity is detected from plant, Sr- 89, Sr-90, Fe-55 analysis required.	
	b. Sediment from Shoreline	One sample from downstream area with existing or potential recreational value.	184 days	Gamma isotopic analysis ^(e) : 184 days
		One sample from Nancy's Creek Area	365 days	Gamma isotopic ^(e) , analysis 365 days
	c. Groundwater	One sample from 10 Monitoring wells:	184 days 92 days	Gamma isotopic ^(e) : 184 days Tritium: 92 days
4. Ingestion a. Milk	Samples from the following four locations: One sample from milking animals in each of three locations within 8 km of the site having the highest dose potential (when available). ^(h) One sample from milking animals at a control location greater than 15 km distance from the site and in a less prevalent wind direction.	With animals on pasture: 14 days At other times: 31 days	Gamma isotopic ^(e) and I-131 analyses: 14 days when animals are on pasture <u>AND</u> Gamma isotopic ^(e) and I-131 analyses: 31 days at other times	

Attachment 9
Summary of Changes to the Offsite Dose Calculation Manual

Brunswick Steam Electric Plant Units 1 & 2
Period 1/1/2017 - 12/31/2017

Radiological Environmental Monitoring Program
7.3.15

Table 7.3.15-1 (page 3 of 5)
Radiological Environmental Monitoring Program

EXPOSURE PATHWAY AND/OR SAMPLE	NUMBER OF SAMPLES AND SAMPLE LOCATIONS ^(a)	SAMPLING AND COLLECTION FREQUENCY	TYPE AND FREQUENCY OF ANALYSIS
<p>4. (continued)</p> <p>b. Fish and Invertebrates</p>	<p>Samples from the following locations:</p> <p>One sample of each of three recreationally important species in vicinity of plant discharge area (one free swimming species, one bottom feeding species, and one shellfish species).</p> <p>One sample of each similarly edible species from an area not influenced by plant discharge to serve as control samples .</p>	<p>When in season: 184 days</p>	<p>Gamma isotopic analysis^(e) on edible portion: 184 days</p>
	<p>One sample of each of three recreationally important species in Nancy's Creek (one free swimming species, one bottom feeding species, and one shellfish species.)</p>	<p>365 days</p>	<p>Gamma isotopic analysis^(e) on edible portion: 365 days</p>
<p>c. Broadleaf Vegetation</p>	<p>Samples from the following three locations:</p> <p>Samples of broadleaf vegetation grown in two sectors of historically high D/Q values at the SITE BOUNDARY if milk sampling is not performed.</p> <p>One sample of similar broadleaf vegetation grown at a distance of greater than 15 km from the site in a less prevalent wind direction if milk sampling is not performed.</p>	<p>When available: 31 days</p>	<p>Gamma isotopic^(e) and I-131 analyses: 31 days when available</p>

Brunswick Steam Electric Plant Units 1 & 2
Period 1/1/2017 - 12/31/2017

Radiological Environmental Monitoring Program
7.3.15

Table 7.3.15-1 (page 4 of 5)
Radiological Environmental Monitoring Program

- (a) Specific parameters of distance and direction sector from the site, and additional description where pertinent, shall be provided for each and every sample location in Table 7.3.15-1 in a table and figure(s) in the ODCM. Deviations are permitted from the required sampling schedule if specimens are unobtainable due to hazardous conditions, seasonal unavailability, malfunction of automatic sampling equipment, and other legitimate reasons. If specimens are unobtainable due to sampling equipment malfunction, every effort shall be made to complete corrective action prior to the end of the next sampling period. All deviations from the sampling schedule shall be documented in the Annual Radiological Environmental Operating Report. It is recognized that, at times, it may not be possible or practicable to continue to obtain samples of the media of choice at the most desired location or time. In these instances suitable alternative media and locations may be chosen for the particular pathway in question and appropriate substitutions made within 30 days in the radiological environmental monitoring program. Identify the cause of the unavailability of samples for that pathway and identify the new location(s) for obtaining replacement samples in the next Radioactive Effluent Release Report and also include in the report a revised figure(s) and table for the ODCM reflecting the new location(s).
- (b) One or more instruments, such as a pressurized ion chamber, for measuring and recording dose rate continuously may be used in place of, or in addition to, integrating dosimeters. Film badges shall not be used as dosimeters for measuring direct radiation. The frequency of analysis or readout for TLD systems will depend upon the characteristics of the specific system used and should be selected to obtain optimum dose information with minimal fading.
- (c) The purpose of this sample is to obtain background information. If it is not practical to establish control locations in accordance with the distance and wind direction criteria, other sites that provide valid background data may be substituted.
- (d) Airborne particulate sample filters shall be analyzed for gross beta radioactivity 24 hours or more after sampling to allow for radon and thoron daughter decay. If gross beta activity in air particulate samples is greater than ten times the yearly mean of control samples, gamma isotopic analysis shall be performed on the individual samples.
- (e) Gamma isotopic analysis means the identification and quantification of gamma-emitting radionuclides that may be attributable to the effluents from the facility.

Brunswick Steam Electric Plant Units 1 & 2
Period 1/1/2017 - 12/31/2017

Radiological Environmental Monitoring Program
7.3.15

Table 7.3.15-1 (page 5 of 5)
Radiological Environmental Monitoring Program

- (f) The “upstream” sample shall be taken at a distance beyond significant influence of the discharge. The “downstream” sample shall be taken in an area beyond but near the mixing zone. “Upstream” samples in an estuary must be taken far enough upstream to be beyond the plant influence. Salt water shall be sampled only when the receiving water is utilized for recreational activities.
- (g) A composite sample is one in which the quantity (aliquot) of liquid sampled is proportional to the quantity of flowing liquid and in which the method of sampling employed results in a specimen that is representative of the liquid flow. Composite samples shall be collected with equipment that is capable of collecting an aliquot at time intervals that are short (e.g., once per 6 hours) relative to compositing period (e.g., monthly) in order to assure obtaining a representative sample.
- (h) When less than three (3) milking animal locations are available for testing within an 8-km distance, sampling of broadleaf vegetation shall be performed as indicated in Table 7.3.15-1, 4.c, in lieu of milk sampling.

Attachment 9
Summary of Changes to the Offsite Dose Calculation Manual

Brunswick Steam Electric Plant Units 1 & 2
Period 1/1/2017 - 12/31/2017

Radiological Environmental Monitoring Program
7.3.15

Table 7.3.15-2 (page 1 of 1)
Limits for the Level of Radioactivity in Environmental Samples ^(a)

ANALYSIS	WATER (pCi/l)	AIRBORNE PARTICULATE AND GASES (pCi/m ³)	FISH (pCi/kg, wet)	MILK (pCi/l)	BROADLEAF VEGETATION (pCi/kg)
H-3	30,000				
Mn-54	1,000		30,000		
Fe-59	400		10,000		
Co-58	1,000		30,000		
Co-60	300		10,000		
Zn-65	300		20,000		
Zr-Nb-95	400				
I-131	2	0.9		3	100
Cs-134	30	10	1,000	60	1,000
Cs-137	50	20	2,000	70	2,000
Ba-La-140	200			300	

(a) The Limits are for samples that have only one radionuclide detected. When a sample contains more than one radionuclide, the total level of radioactivity limit is

$$\frac{\text{concentration}(1)}{\text{limit}(1)} + \frac{\text{concentration}(2)}{\text{limit}(2)} + \dots < 1.0.$$

Attachment 9
Summary of Changes to the Offsite Dose Calculation Manual

Brunswick Steam Electric Plant Units 1 & 2
Period 1/1/2017 - 12/31/2017

Radiological Environmental Monitoring Program
7.3.15

Table 7.3.15-3 (page 1 of 3)
Detection Capabilities for Environmental Sample Analysis ^(a)

Lower Limit of detection (LLD) ^(b)

ANALYSIS	WATER (pCi/l)	AIRBORNE PARTICULATE OR GASES (pCi/m ³)	FISH (pCi/Kg, wet)	MILK (pCi/l)	BROADLEAF VEGETATION (pCi/kg, wet)	SEDIMENT (pCi/kg, dry)
Gross Beta	4	0.01				
H-3	3,000					
Mn-54	15		130			
Fe-59	30		260			
Co-58, 60	15		130			
Zn-65	30		260			
Zr-Nb-95	15					
I-131	1 ^(c)	0.07		1	60	
Cs-134	15	0.05	130	15	60	150
Cs-137	18	0.06	150	18	80	180
Ba-La-140	15			15		

Brunswick Steam Electric Plant Units 1 & 2
Period 1/1/2017 - 12/31/2017

Radiological Environmental Monitoring Program
7.3.15

Table 7.3.15-3 (page 2 of 3)
Detection Capabilities for Environmental Sample Analysis

- (a) This list does not mean that only these nuclides are to be considered. Other peaks that are identifiable, together with those of the above nuclides, shall be analyzed and reported in the Annual Radiological Environmental Operating Report.
- (b) The LLD is defined for purposes of the specifications, as the smallest concentration of radioactive material in an unknown sample that will be detected with 95% probability with a 5% probability of falsely concluding that a blank observation represents a "real" signal.

For a particular measurement system, which may include radiochemical separation:

$$LLD = \frac{4.66\sigma_b}{E \cdot V \cdot 2.22 \cdot Y \cdot e^{-(\lambda_i t_e)}}$$

Where:

LLD is the "a priori" lower limit of detection as defined above, as picocuries per unit mass or volume.

- σ_b = $(N/t_b)^{1/2}$
= standard deviation of background (cpm)
- N = background count rate (cpm)
- t_b = time background counted for (min)
- E = counting efficiency, as counts per disintegration
- V = volume or mass of sample
- 2.22 = conversion factor (dpm/pCi)
- Y = fractional radiochemical yield
- λ_i = radioactive decay constant of ith nuclide (sec^{-1})
- t_e = elapsed time between sampling collection and counting (sec)

Brunswick Steam Electric Plant Units 1 & 2
Period 1/1/2017 - 12/31/2017

Radiological Environmental Monitoring Program
7.3.15

Table 7.3.15-3 (page 3 of 3)
Detection Capabilities for Environmental Sample Analysis

Typical values of E, V, Y, and t_e should be used in the calculation. It should be recognized that the LLD is defined as an a priori (before the fact) limit representing the capability of a measurement system and not as an a posteriori (after the fact) limit for a particular measurement. Analyses shall be performed in such a manner that the stated LLDs shall be achieved under routine conditions. Occasionally background fluctuations, unavoidable small sample sizes, the presence of interfering nuclides, or other uncontrollable circumstances may render these LLDs unachievable. In such cases, the contributing factors shall be identified and described in the Annual Radiological Environmental Operating Report.

- (c) LLD for drinking water samples. If no drinking water pathway exists, a value of 15 pCi/L may be used.

Brunswick Steam Electric Plant Units 1 & 2
Period 1/1/2017 - 12/31/2017

Land Use Census
7.3.16

7.3.16 LAND USE CENSUS

ODCMS 7.3.16

A land use census shall be conducted and:

- a. Shall identify the location of the nearest milk animal, residence, and garden of greater than 50m² (500 ft²) producing broadleaf vegetation in each of the 16 meteorological sectors within a distance of 8 km (5 miles);
- b. Shall identify (for elevated releases as defined in Regulatory Guide 1.111, Revision 1, July 1977) the location of all milk animals and all gardens of greater than 50m² producing broadleaf vegetation in each of the 16 meteorological sectors within a distance of 5 km (3 miles);
- c. The calculated dose and dose commitment at each identified location shall be less than the most recent values calculated by TR 7.3.9.1; and
- d. The calculated dose and dose commitment at each identified location, via the same exposure pathways, shall be \leq 120% of the actual dose and dose commitment from the current sample location identified in Table 7.3.15-1, excluding the central station location.

NOTE

In lieu of the garden census of ODCMS 7.3.16.a, broadleaf vegetable sampling of at least 3 different kinds of vegetation may be performed at the SITE BOUNDARY in each of 2 different direction sectors with the highest D/Qs. Specifications for broadleaf vegetation sampling of Table 7.3.15-1 (item 4.c) shall be followed, including analysis of control samples.

APPLICABILITY: At all times.

Attachment 9
Summary of Changes to the Offsite Dose Calculation Manual

Brunswick Steam Electric Plant Units 1 & 2
Period 1/1/2017 - 12/31/2017

Land Use Census
7.3.16

COMPENSATORY MEASURES

CONDITION	REQUIRED COMPENSATORY MEASURE	COMPLETION TIME
<p>A.</p> <div style="border: 1px dashed black; padding: 5px; margin-bottom: 10px;"> <p style="text-align: center;">NOTE</p> <p>Required Compensatory Measure A.1 shall be completed if this Condition is entered.</p> </div> <p>Land use census not conducted.</p> <p><u>OR</u></p> <p>All required locations not identified.</p>	<p>A.1</p> <p>Prepare and submit, in the Annual Radiological Environmental Operating Report, a description for not conducting the land use census and the corrective actions to prevent recurrence.</p>	<p>Upon submittal of current calendar year Annual Radiological Environmental Operating Report</p>
<p>B.</p> <div style="border: 1px dashed black; padding: 5px; margin-bottom: 10px;"> <p style="text-align: center;">NOTE</p> <p>Required Compensatory Measure B.1 shall be completed if this Condition is entered.</p> </div> <p>One or more identified locations with the calculated dose or dose commitment greater than the values calculated by TR 7.3.9.1.</p>	<p>B.1</p> <p>Identify new location(s) in the Radioactive Effluent Release Report.</p>	<p>Upon submittal of the current calendar year Radioactive Effluent Release Report</p>

(continued)

Attachment 9
Summary of Changes to the Offsite Dose Calculation Manual

Brunswick Steam Electric Plant Units 1 & 2
Period 1/1/2017 - 12/31/2017

Land Use Census
7.3.16

TEST REQUIREMENTS

TEST	FREQUENCY
TR 7.3.16.1 Conduct a land use census during the growing season using that information that will provide the best results, such as by a door-to-door survey, aerial survey, or by consulting local agriculture authorities; identify all required locations, and verify the calculated dose and dose commitments at each identified location is within limits.	12 months

Attachment 9
Summary of Changes to the Offsite Dose Calculation Manual

Brunswick Steam Electric Plant Units 1 & 2
Period 1/1/2017 - 12/31/2017

Interlaboratory Comparison Program
7.3.17

7.3.17 INTERLABORATORY COMPARISON PROGRAM

ODCMS 7.3.17 Analyses shall be performed on radioactive materials supplied as part of an Interlaboratory Comparison Program approved by the NRC.

APPLICABILITY: At all times.

COMPENSATORY MEASURES

CONDITION	REQUIRED COMPENSATORY MEASURE	COMPLETION TIME
A. <div style="border: 1px dashed black; padding: 5px; margin: 5px 0;"> <p style="text-align: center;">NOTE</p> <p>Required Compensatory Measure A.1 shall be completed if this Condition is entered.</p> </div> <p>Requirements of ODCMS 7.3.17 not met.</p>	A.1 Prepare and submit, in the Annual Radiological Environmental Operating Report, corrective actions to prevent recurrence.	Upon submittal of current calendar year Annual Radiological Environmental Operating Report

TEST REQUIREMENTS

TEST	FREQUENCY
TR 7.3.17.1 Perform the analyses required by the Interlaboratory Comparison Program.	In accordance with the ODCM

7.4.0 REPORTING REQUIREMENTS

ODCMS 7.4.1 Annual Radiological Environmental Operating Report

The Annual Radiological Environmental Operating Report shall be submitted in accordance with the requirements of Technical Specification 5.6.2. In addition to the requirements of Technical Specification 5.6.2, the Annual Radiological Environmental Operating Report shall include:

- a. Summaries, interpretations, and an analysis of trends of the results of the radiological environmental surveillance activities for the report period, including a comparison with pre-operational studies, with operational controls (as appropriate), and with previous environmental surveillance reports, and an assessment of the observed impact of the plant operation on the environment;
- b. Results of the land use census required by ODCMS 7.3.16;
- c. A summary description of the radiological environmental monitoring program;
- d. At least two legible maps of all sampling locations keyed to a table giving distances and directions from the centerline of one reactor (one map shall cover stations near the SITE BOUNDARY and the second map shall include more distant stations);
- e. Results of the Interlaboratory Comparison Program required by ODCMS 7.3.17;
- f. Discussion of all deviations from the sampling schedule of Table 7.3.15-1; and
- g. Discussion of all analyses in which the LLD required by Table 7.3.15-3 was not achievable.

ODCMS 7.4.2 Radioactive Effluent Release Report

The Radioactive Effluent Release Report shall be submitted in accordance with the requirements of Technical Specification 5.6.3. In addition to the requirements of Technical Specification 5.6.3, the Radioactive Effluent Release Report shall include:

(continued)

7.4.0 REPORTING REQUIREMENTS (continued)

ODCMS 7.4.2

Radioactive Effluent Release Report (continued)

- a. A summary of the quantities of radioactive liquid and gaseous effluents and solid waste released for the facility as outlined in Regulatory Guide 1.21, "Measuring, Evaluating, and Reporting Radioactivity in Solid Wastes and Releases of Radioactivity Materials in Liquid and Gaseous Effluents from Light-Water-Cooled Nuclear Power Plants," Revision 1, June 1974, with data summarized on a quarterly basis similar to the format of Appendix B thereof.
- b. Information specified below for each class of solid waste (as defined by 10 CFR Part 61, when implemented) shipped offsite during the report period:
 - 1. Container volume;
 - 2. Total curie quantity (specify whether determined by measurement or estimate);
 - 3. Principal radionuclides (specify whether determined by measurement or estimate);
 - 4. Source of waste and processing employed (e.g., dewatered spent resin, compacted dry waste, evaporator bottoms);
 - 5. Type of container (e.g., LSA, Type A, Type B, Large Quantity); and
 - 6. Solidification agent or absorbent (e.g., cement, urea formaldehyde).
- c. A list and description of unplanned releases from the site to the UNRESTRICTED AREAS of radioactive materials in gaseous and liquid effluents made during the reporting period.
- d. Any changes made during the reporting period to the Process Control Program (PCP) or the Offsite Dose Calculation Manual (ODCM), as well as a listing of new locations for dose calculations and/or environmental monitoring identified by the land use census pursuant to ODCMS 7.3.16.

(continued)

7.4.0 REPORTING REQUIREMENTS (continued)

ODCMS 7.4.2

Radioactive Effluent Release Report (continued)

- e. An annual summary of hourly meteorological data collected over the previous calendar year. This annual summary may be either in the form of an hour-by-hour listing on magnetic tape of wind speed, wind direction, atmospheric stability, and precipitation (if measured), or in the form of joint frequency distributions of wind speed, wind direction, and atmospheric stability. In lieu of submission of this summary of required meteorological data with the Radioactive Effluent Release Report, the summary of required meteorological data may be retained in a file that shall be provided to the NRC upon request.
 - f. An assessment of radiation doses due to radioactive liquid and gaseous effluents released from the station during the previous calendar year.
 - g. The Radioactive Effluent Release Report shall include results from any groundwater samples obtained in accordance with the Radiological Environmental Monitoring Program during the reporting period that are not described in the ODCM.
 - h. The Radioactive Effluent Release Report shall include any assigned doses that were performed as a result of a spill or leak from the site that occurred during the reporting period.
 - i. The Radioactive Effluent Release Report shall include a summary of any on-site spills and leaks that occurred during the reporting period that were communicated to offsite agencies.
-

Brunswick Steam Electric Plant Units 1 & 2
Period 1/1/2017 - 12/31/2017

Major Changes to Radioactive Waste Treatment Systems
7.5.0

7.5.0 MAJOR CHANGES TO RADIOACTIVE WASTE TREATMENT SYSTEMS

- ODCMS 7.5.1 Licensee initiated major changes to the liquid, gaseous, and solid Radioactive Waste Treatment Systems shall be reported to the NRC as part of the Radioactive Effluent Release Report or as part of the annual UFSAR update. The discussion of each change shall contain:
- a. A summary of the evaluation that led to the determination that the change could be made in accordance with 10 CFR Part 50.59;
 - b. Sufficient detailed information to totally support the reason for the change without benefit of additional or supplemental information;
 - c. A detailed description of the equipment, components, and processes involved and the interfaces with other plant systems;
 - d. An evaluation of the change that shows the predicted release of radioactive materials in the liquid and gaseous effluents and quantity of solid waste differ from those previously predicted in the license application and amendments thereto;
 - e. An evaluation of the change that shows the expected maximum exposure to an individual in the UNRESTRICTED AREA and to the general population that differ from those previously estimated in the license application and amendments thereto;
 - f. A comparison of the predicted releases of radioactive materials, in liquid and gaseous effluents and in solid wastes, to the actual releases for the period prior to when the changes are to be made;
 - g. An estimate of the exposure to plant operating personnel as a result of the change; and
 - h. Documentation of the fact that the change was reviewed and found acceptable by the PNSC.
- ODCMS 7.5.2 The change shall become effective upon review and acceptance by the PNSC.
-

Brunswick Steam Electric Plant Units 1 & 2
Period 1/1/2017 - 12/31/2017

ODCMS Applicability
B 7.3.0

B 7.3.0 OFFSITE DOSE CALCULATION MANUAL SPECIFICATION (ODCMS)
APPLICABILITY

BASES

ODCMSs ODCMS 7.3.0.1 through ODCMS 7.3.0.6 establish the general requirements applicable to all Specifications and apply at all times, unless otherwise stated.

ODCMS 7.3.0.1 ODCMS 7.3.0.1 establishes the Applicability statement within each individual ODCMS as the requirement for when the ODCMS is required to be met (i.e., when the unit is in the MODES or other specified conditions of the Applicability statement of each ODCMS).

ODCMS 7.3.0.2 ODCMS 7.3.0.2 establishes that upon discovery of a failure to meet an ODCMS, the associated COMPENSATORY MEASURES shall be met. The Completion Time of each Required Compensatory Measure for a COMPENSATORY MEASURES Condition is applicable from the point in time that a COMPENSATORY MEASURES Condition is entered. The Required Compensatory Measures establish those remedial measures that must be taken within specified Completion Times when the requirements of an ODCMS are not met. This ODCMS establishes that:

- a. Completion of the Required Compensatory Measures within the specified Completion Times constitutes compliance with an ODCMS; and
- b. Completion of the Required Compensatory Measures is not required when an ODCMS is met within the specified Completion Time, unless otherwise specified.

There are two basic types of Required Compensatory Measures. The first type of Required Compensatory Measure specifies a time limit in which the ODCMS must be met. This time limit is the Completion Time to restore an inoperable system or component to OPERABLE status or to restore variables to within specified limits. If this type of Required Compensatory Measure is not completed within the specified Completion Time, a shutdown may be required to place the unit in a MODE or condition in which the ODCMS is not applicable. (Whether stated as a Required Compensatory Measure or not, correction of the entered

(continued)

Brunswick Steam Electric Plant Units 1 & 2
Period 1/1/2017 - 12/31/2017

ODCMS Applicability
B 7.3.0

BASES

ODCMS 7.3.0.2
(continued)

Condition is a compensatory measure that may always be considered upon entering COMPENSATORY MEASURES.) The second type of Required Compensatory Measure specifies the remedial measures that permit continued operation of the unit that is not further restricted by the Completion Time. In this case, compliance with the Required Compensatory Measures provides an acceptable level of safety for continued operation.

Completing the Required Compensatory Measures is not required when an ODCMS is met or is no longer applicable, unless otherwise stated in the individual ODCMSs.

The nature of some Required Compensatory Measures of some Conditions necessitates that, once the Condition is entered, the Required Compensatory Measures must be completed even though the associated Condition no longer exists. The individual ODCMS's COMPENSATORY MEASURES specify the Required Compensatory Measures where this is the case.

The Completion Times of the Required Compensatory Measures are also applicable when a system or component is removed from service intentionally. The reasons for intentionally relying on the COMPENSATORY MEASURES include, but are not limited to, performance of Tests, preventive maintenance, corrective maintenance, or investigation of operational problems. Entering COMPENSATORY MEASURES for these reasons must be done in a manner that does not compromise safety. Intentional entry into COMPENSATORY MEASURES should not be made for operational convenience. Alternatives that would not result in redundant equipment being inoperable should be used instead. Doing so limits the time both subsystems/ divisions of a safety function are inoperable. Individual ODCMSs may specify a time limit for performing a TR when equipment is removed from service or bypassed for testing. In this case, the Completion Times of the Required Compensatory Measures are applicable when this time limit expires, if the equipment remains removed from service or bypassed.

When a change in MODE or other specified condition is required to comply with Required Compensatory Measures, the unit may enter a MODE or other specified condition in which another ODCMS becomes applicable. In this case, the Completion Times of the associated

(continued)

Brunswick Steam Electric Plant Units 1 & 2
Period 1/1/2017 - 12/31/2017

ODCMS Applicability
B 7.3.0

BASES

ODCMS 7.3.0.2 (continued)	Required Compensatory Measures would apply from the point in time that the new ODCMS becomes applicable and the COMPENSATORY MEASURES Condition(s) are entered.
------------------------------	---

ODCMS 7.3.0.3	Not used.
---------------	-----------

ODCMS 7.3.0.4	<p>ODCMS 7.3.0.4 establishes limitations on changes in MODES or other specified conditions in the Applicability when an ODCMS is not met. It precludes placing the unit in a MODE or other specified condition stated in that Applicability (e.g., Applicability desired to be entered) when the following exist:</p> <ul style="list-style-type: none">a. Unit conditions are such that the requirements of the ODCMS would not be met in the Applicability desired to be entered; andb. Continued noncompliance with the ODCMS requirements, if the Applicability were entered, would result in the unit being required to exit the Applicability desired to be entered to comply with the Required Compensatory Measures. <p>Compliance with Required Compensatory Measures that permit continued operation of the unit for an unlimited period of time in a MODE or other specified condition provides an acceptable level of safety for continued operation. This is without regard to the status of the unit before or after the MODE change. Therefore, in such cases, entry into a MODE or other specified condition in the Applicability may be made in accordance with the provisions of the Required Compensatory Measures. The provisions of this Specification should not be interpreted as endorsing the failure to exercise the good practice of restoring systems or components to OPERABLE status before unit startup.</p> <p>The provisions of ODCMS 7.3.0.4 shall not prevent changes in MODES or other specified conditions in the Applicability that are required to comply with COMPENSATORY MEASURES. In addition, the provisions of ODCMS 7.3.0.4 shall not prevent changes in MODES or other specified conditions in the Applicability that result from any unit shutdown.</p> <p style="text-align: right;">(continued)</p>
---------------	--

Brunswick Steam Electric Plant Units 1 & 2
Period 1/1/2017 - 12/31/2017

ODCMS Applicability
B 7.3.0

BASES

ODCMS 7.3.0.4
(continued)

Exceptions to ODCMS 7.3.0.4 are stated in the individual Tests. Exceptions may apply to all the COMPENSATORY MEASURES or to a specific Required Compensatory Measure of an ODCMS.

Tests do not have to be performed on the associated inoperable equipment (or on variables outside the specified limits), as permitted by TR 7.3.0.1. Therefore, changing MODES or other specified conditions while in a COMPENSATORY MEASURES Condition, either in compliance with ODCMS 7.3.0.4 or where an exception to ODCMS 7.3.0.4 is stated, is not a violation of TR 7.3.0.1 or TR 7.3.0.4 for those Tests that do not have to be performed due to the associated inoperable equipment. However, TRs must be met to ensure OPERABILITY prior to declaring the associated equipment OPERABLE (or variable within limits) and restoring compliance with the affected ODCMS.

ODCMS 7.3.0.5

ODCMS 7.3.0.5 establishes the allowance for restoring equipment to service under administrative controls when it has been removed from service or declared inoperable to comply with COMPENSATORY MEASURES. The sole purpose of this ODCMS is to provide an exception to ODCMS 7.3.0.2 (e.g., to not comply with the applicable Required Compensatory Measure(s)) to allow the performance of TRs to demonstrate:

- a. The OPERABILITY of the equipment being returned to service; or
- b. The OPERABILITY of other equipment.

The administrative controls ensure the time the equipment is returned to service in conflict with the requirements of the COMPENSATORY MEASURES is limited to the time absolutely necessary to perform the allowed TRs. This ODCMS does not provide time to perform any other preventive or corrective maintenance.

An example of demonstrating the OPERABILITY of the equipment being returned to service is taking an inoperable channel or trip system out of the tripped condition after it has been tripped to comply with Required Compensatory Measures since it must be untripped to perform the TRs.

(continued)

Attachment 9
Summary of Changes to the Offsite Dose Calculation Manual

Brunswick Steam Electric Plant Units 1 & 2
Period 1/1/2017 - 12/31/2017

ODCMS Applicability
B 7.3.0

BASES

ODCMS 7.3.0.5 (continued) An example of demonstrating the OPERABILITY of other equipment is taking an inoperable channel or trip system out of the tripped condition to prevent the trip function from occurring during the performance of a TR on another channel in the other trip system. A similar example of demonstrating the OPERABILITY of other equipment is taking an inoperable channel or trip system out of the tripped condition to permit the logic to function and indicate the appropriate response during the performance of a TR on another channel in the same trip system.

ODCMS 7.3.0.6 ODCM 7.3.0.6 delineates the applicability of each ODCMS and associated COMPENSATORY MEASURE to Brunswick Unit 1 and Brunswick Unit 2 operations.

Brunswick Steam Electric Plant Units 1 & 2
Period 1/1/2017 - 12/31/2017

TR Applicability
B 7.3.0

B 7.3.0 TEST REQUIREMENT (TR) APPLICABILITY

BASES

TRs TR 7.3.0.1 through TR 7.3.0.5 establish the general requirements applicable to all ODCMSs and apply at all times, unless otherwise stated.

TR 7.3.0.1 TR 7.3.0.1 establishes the requirement that TRs must be met during the MODES or other specified conditions in the Applicability for which the requirements of the ODCMS apply, unless otherwise specified in the individual TRs. This ODCMS is to ensure that Tests are performed to verify the OPERABILITY of systems and components, and that variables are within specified limits. Failure to meet a Test within the specified Frequency, in accordance with TR 7.3.0.2, constitutes a failure to meet an ODCMS.

Systems and components are assumed to be OPERABLE when the associated TRs have been met. Nothing in this ODCMS, however, is to be construed as implying that systems or components are OPERABLE when:

- a. The systems or components are known to be inoperable, although still meeting the TRs; or
- b. The requirements of the Test(s) are known to be not met between required Test performances.

Tests do not have to be performed when the unit is in a MODE or other specified condition for which the requirements of the associated ODCMS are not applicable, unless otherwise specified.

Tests, including Tests invoked by Required Compensatory Measures, do not have to be performed on inoperable equipment because the COMPENSATORY MEASURES define the remedial measures that apply. Tests have to be met and performed in accordance with TR 7.3.0.2, prior to returning equipment to OPERABLE status.

Upon completion of maintenance, appropriate post maintenance testing is required to declare equipment OPERABLE. This includes ensuring applicable Tests are not failed and their most recent performance is in accordance with TR 7.3.0.2. Post maintenance testing may not be possible in the current MODE or other specified conditions in the

(continued)

Brunswick Steam Electric Plant Units 1 & 2
Period 1/1/2017 - 12/31/2017

TR Applicability
B 7.3.0

BASES

TR 7.3.0.1 (continued)	Applicability due to the necessary unit parameters not having been established. In these situations, the equipment may be considered OPERABLE provided testing has been satisfactorily completed to the extent possible and the equipment is not otherwise believed to be incapable of performing its function. This will allow operation to proceed to a MODE or other specified condition where other necessary post maintenance tests can be completed.
---------------------------	--

TR 7.3.0.2	<p>TR 7.3.0.2 establishes the requirements for meeting the specified Frequency for Tests and any Required Compensatory Measure with a Completion Time that requires the periodic performance of the Required Compensatory Measure on a “once per...” interval.</p> <p>TR 7.3.0.2 permits a 25% extension of the interval specified in the Frequency. This extension facilitates Test scheduling and considers plant operating conditions that may not be suitable for conducting the Test (e.g., transient conditions or other ongoing Test or maintenance activities).</p> <p>The 25% extension does not significantly degrade the reliability that results from performing the Test at its specified Frequency. This is based on the recognition that the most probable result of any particular Test being performed is the verification of conformance with the TRs.</p> <p>As stated in TR 7.3.0.2, the 25% extension also does not apply to the initial portion of a periodic Completion Time that requires performance on a “once per...” basis. The 25% extension applies to each performance after the initial performance. The initial performance of the Required Compensatory Measure, whether it is a particular Test or some other remedial action, is considered a single compensatory measure with a single Completion Time. One reason for not allowing the 25% extension to this Completion Time is that such a compensatory measure may verify that no loss of function has occurred by checking the status of redundant or diverse components or accomplishes the function of the inoperable equipment in an alternative manner.</p>
------------	--

(continued)

Brunswick Steam Electric Plant Units 1 & 2
Period 1/1/2017 - 12/31/2017

TR Applicability
B 7.3.0

BASES

TR 7.3.0.2 (continued)	The provisions of TR 7.3.0.2 are not intended to be used repeatedly merely as an operational convenience to extend Test intervals (other than those consistent with refueling intervals) or periodic Completion Time intervals beyond those specified.
---------------------------	--

TR 7.3.0.3	<p>TR 7.3.0.3 establishes the flexibility to defer declaring affected equipment inoperable or an affected variable outside the specified limits when a Test has not been completed within the specified Frequency. A delay period of up to 24 hours or up to the limit of the specified Frequency, whichever is less, applies from the point in time that it is discovered that the Test has not been performed in accordance with TR 7.3.0.2, and not at the time that the specified Frequency was not met.</p> <p>This delay period provides adequate time to complete Tests that have been missed. This delay period permits the completion of a Test before complying with Required Compensatory Measures or other remedial measures that might preclude completion of the Test.</p> <p>The basis for this delay period includes consideration of unit conditions, adequate planning, availability of personnel, the time required to perform the Test, the safety significance of the delay in completing the required Test, and the recognition that the most probable result of any particular Test being performed is the verification of conformance with the requirements.</p> <p>When a Test with a Frequency based not on time intervals, but upon specified unit conditions or operational situations, is discovered not to have been performed when specified, TR 7.3.0.3 allows the full delay period of 24 hours to perform the Test.</p> <p>TR 7.3.0.3 also provides a time limit for completion of Tests that become applicable as a consequence of MODE changes imposed by Required Compensatory Measures.</p>
------------	---

(continued)

Brunswick Steam Electric Plant Units 1 & 2
Period 1/1/2017 - 12/31/2017

TR Applicability
B 7.3.0

BASES

TR 7.3.0.3
(continued)

Failure to comply with specified Frequencies for TRs is expected to be an infrequent occurrence. Use of the delay period established by TR 7.3.0.3 is a flexibility which is not intended to be used as an operational convenience to extend Test intervals.

If a Test is not completed within the allowed delay period, then the equipment is considered inoperable or the variable is considered outside the specified limits and the Completion Times of the Required Compensatory Measures for the applicable ODCMS Conditions begin immediately upon expiration of the delay period. If a Test is failed within the delay period, then the equipment is inoperable, or the variable is outside the specified limits and the Completion Times of the Required Compensatory Measures for the applicable ODCMS Conditions begin immediately upon the failure of the Test.

Completion of the Test within the delay period allowed by this ODCMS, or within the Completion Time of the COMPENSATORY MEASURES, restores compliance with TR 7.3.0.1.

TR 7.3.0.4

TR 7.3.0.4 establishes the requirement that all applicable TRs must be met before entry into a MODE or other specified condition in the Applicability. This ODCMS ensures that system and component OPERABILITY requirements and variable limits are met before entry into MODES or other specified conditions in the Applicability for which these systems and components ensure safe operation of the unit.

However, in certain circumstances failing to meet a TR will not result in TR 7.3.0.4 restricting a MODE change or other specified condition change. When a system, subsystem, division, component, device, or variable is inoperable or outside its specified limits, the associated TR(s) are not required to be performed, per TR 7.3.0.1, which states that Tests do not have to be performed on inoperable equipment. When equipment is inoperable, TR 7.3.0.4 does not apply to the associated TR(s) since the requirement for the TR(s) to be performed is removed. Therefore, failing to perform the Test(s) within the specified Frequency does not result in a

(continued)

Brunswick Steam Electric Plant Units 1 & 2
Period 1/1/2017 - 12/31/2017

TR Applicability
B 7.3.0

BASES

TR 7.3.0.4 (continued)	<p>TR 7.3.0.4 restriction to changing MODES or other specified conditions of the Applicability. However, since the ODCMS is not met in this instance, ODCMS 7.3.0.4 will govern any restrictions that may (or may not) apply to MODE or other specified condition changes.</p> <p>The provisions of TR 7.3.0.4 shall not prevent changes in MODES or other specified conditions in the Applicability that are required to comply with COMPENSATORY MEASURES. In addition, the provisions of TR 7.3.0.4 shall not prevent changes in MODES or other specified conditions in the Applicability that result from any unit shutdown.</p> <p>The precise requirements for performance of TRs are specified such that exceptions to TR 7.3.0.4 are not necessary. The specific time frames and conditions necessary for meeting the TRs are specified in the Frequency, in the Test, or both. This allows performance of Tests when the prerequisite condition(s) specified in a Test procedure require entry into the MODE or other specified condition in the Applicability of the associated ODCMS prior to the performance or completion of a Test. A Test that could not be performed until after entering the ODCMS Applicability would have its Frequency specified such that it is not “due” until the specific conditions needed are met. Alternately, the Test may be stated in the form of a Note as not required (to be met or performed) until a particular event, condition, or time has been reached. Further discussion of the specific formats of TRs’ annotation is found in ODCMS Section 7.1.4, Frequency.</p>
TR 7.3.0.5	TR 7.3.0.5 delineates the applicability of the test activities to Brunswick Unit 1 and Brunswick Unit 2 operations.

Brunswick Steam Electric Plant Units 1 & 2
Period 1/1/2017 - 12/31/2017

Radioactive Liquid Effluent Monitoring Instrumentation
B 7.3.1

B 7.3.1 RADIOACTIVE LIQUID EFFLUENT MONITORING INSTRUMENTATION

BASES

The radioactive liquid effluent monitoring instrumentation is provided to monitor and control, as applicable, the releases of radioactive materials in liquid effluents during actual or potential releases of liquid effluents. The alarm/trip setpoints for these instruments shall be calculated in accordance with the ODCM to ensure that the alarm/trip will occur prior to exceeding the limits of 10 CFR Part 20. The OPERABILITY and use of this instrumentation is consistent with the requirements of General Design Criteria 60, 63, and 64 of Appendix A to 10 CFR Part 50. The purpose of tank level indicating devices is to assure the detection and control of leaks that, if not controlled, could potentially result in the transport of radioactive materials to UNRESTRICTED AREAS.

The initial CHANNEL CALIBRATION for the Table 7.3.1-1, Functions 1 and 3, instruments was performed using National Bureau of Standards traceable sources which verified that each detector would operate properly over its intended energy range and measurement range. For instruments which were operational prior to this specification being implemented, previously established calibration procedures may be substituted for the initial requirement. Subsequent to CHANNEL CALIBRATIONS will be performed using sources that have been related to the initial calibration in order to ensure that each detector is still operational, but the sources need not span the full ranges used in the initial CHANNEL CALIBRATION.

The ODCMS are modified by a Note to indicate that the annunciator function may be removed from operation for performance of troubleshooting for up to 30 minutes provided the associated function maintains monitoring capability. Upon completion of troubleshooting, or expiration of the 30 minute allowance, the annunciator must be returned to operation or the applicable condition entered and required Compensatory Measures taken. Appropriate compensatory actions should be determined and implemented during the loss of annunciator function. This note is based on the availability of the associated monitor and appropriate compensatory actions to identify changes in the liquid effluent for the monitored location. The monitor availability and compensatory actions ensure that the 30 minute trouble shooting allowance does not significantly reduce the probability of identifying the changing radiological conditions to allow appropriate response.

Brunswick Steam Electric Plant Units 1 & 2
Period 1/1/2017 - 12/31/2017

Radioactive Gaseous Effluent Monitoring Instrumentation
B 7.3.2

B 7.3.2 RADIOACTIVE GASEOUS EFFLUENT MONITORING INSTRUMENTATION

BASES

The radioactive gaseous effluent monitoring instrumentation is provided to monitor and control, as applicable, the releases of radioactive materials in gaseous effluents during actual or potential releases of gaseous effluents. The alarm/trip setpoints for these instruments shall be calculated in accordance with the ODCM to ensure that the alarm/trip will occur prior to exceeding the limits of 10 CFR Part 20. The OPERABILITY and use of this instrumentation is consistent with the requirements of General Design Criteria 60 and 64 of Appendix A to 10 CFR Part 50.

The main condenser air ejector monitoring instrumentation, the main condenser offgas treatment system monitor, and the explosive gas monitoring instrumentation shown in Table 7.3.2-1 are not considered effluent monitoring instrumentation in the same sense as the other instrumentation listed in the table. Therefore, their alarm/trip setpoints are not necessarily set to ensure that the limits of ODCMS 7.3.7 are not exceeded.

The main condenser air ejector monitoring instrumentation channels 1(2)-D12-RM-K601A and 1(2)-D12-RM-K601B are provided to monitor and control gross radioactivity removed from the main condenser. The alarm/trip setpoints for the main condenser air ejector monitors are set to ensure that the limits of Technical Specification 3.7.5 are not exceeded. The alarms alert the operator that an abnormal condition exists. Operability of the Hi and Hi Hi alarms are required for satisfying the main condenser air ejector monitoring instrumentation channel function. The trip function associated with the monitors, initiates when any combination of HI-HI, downscale, or INOP is received on both monitors. The trip function associated with the monitors initiates the off-gas timer which, after 15 minutes, initiates closure of 1(2)-AOG-HCV-102 and the Loop Seal Reservoir Drain Valve. Operability of the 1(2)-AOG-HCV-102 and Loop Seal Reservoir Drain Valve are not required for operability of the main condenser air ejector monitoring instrumentation.

The alarm/trip setpoint for this monitor shall be calculated in accordance with NRC approved methods to provide reasonable assurance that the potential total body accident dose will not exceed a fraction of the limits specified in 10 CFR Part 100.

This specification also includes provisions for monitoring the concentrations of potentially explosive gas mixtures in the offgas treatment system (hydrogen monitors).

The initial CHANNEL CALIBRATION for the Table 7.3.2-1, Functions 1.a, 2.a, 3.a, 4 and 6, instruments was performed using National Bureau of Standards traceable sources which verified that each detector would operate properly over its intended energy range and measurement range. For instruments which were operational prior to this specification being implemented, previously established calibration procedures may be substituted for the initial requirement. Subsequent CHANNEL CALIBRATIONS will be performed using sources that have been related to the initial calibration in order to ensure that each detector is still operational, but the sources need not span the full ranges used in the initial CHANNEL CALIBRATION.

(continued)

Brunswick Steam Electric Plant Units 1 & 2
Period 1/1/2017 - 12/31/2017

Radioactive Gaseous Effluent Monitoring Instrumentation
B 7.3.2

BASES

Regulatory Guide 1.21 requires continuous sampling of iodine and particulate in gaseous effluents and subsequent analysis at least weekly. However, a short downtime period of the sample devices is necessary to accomplish applicable ODCM test requirements, sample analysis, or system purging. This time will be accounted for in sample volume calculations. As such, 45 minutes is provided to initiate the auxiliary sampling system or restore the normal sampling devices to OPERABLE status.

Reference ODCMS 7.3.0.5 and B 7.3.0.5 for the performance of post maintenance testing.

Upon identification of a loss of radioactive gaseous effluent monitoring instrumentation, steps shall be taken immediately to install auxiliary sampling. If this cannot be accomplished, releases via the associated effluent pathway shall be secured. Any monitor downtime will be accounted for in sample volume calculations.

The ODCMS are modified by a note to indicate that the annunciator function may be removed from operation for performance of trouble shooting for up to 30 minutes provided the associated function maintains monitoring capability. Upon completion of the troubleshooting, or expiration of the 30 minute allowance, the annunciator must be returned to operation or the applicable condition entered and Required Compensatory Measures taken. Appropriate compensatory actions should be determined and implemented during the loss of annunciator function. Since the 1/2-CAC-AT-1264 alarm is used as an EAL entry condition, removal of the 1/2-CAC-AT-1264 annunciator for 30 minutes for troubleshooting is prohibited when there are any fuel handling activities on the refuel floor or activities where there is the potential to cause a decrease in spent fuel pool water level. This Note is based on the availability of the associated monitor and appropriate compensatory actions to identify changes in the gaseous effluent for the monitored location. The monitor availability and compensatory actions ensure that the 30 minute troubleshooting allowance does not significantly reduce the probability of identifying the hanging radiological conditions to allow appropriate response.

Brunswick Steam Electric Plant Units 1 & 2
Period 1/1/2017 - 12/31/2017

Concentration—Liquid Effluents
B 7.3.3

B 7.3.3 CONCENTRATION—LIQUID EFFLUENTS

BASES

This specification is provided to ensure that the concentration of radioactive materials released in liquid waste effluents to UNRESTRICTED AREAS after dilution in the discharge canal will be less than or equal to 10 times the concentration levels specified in 10 CFR Part 20, Appendix B, Table 2, Column 2 to 10 CFR 20.1001-20.2401 for radionuclides other than dissolved and entrained noble gases. This limitation provides additional assurance that the levels of radioactive materials in bodies of water in UNRESTRICTED AREAS will not result in exposures within (1) the Section II.A design objectives of Appendix I, 10 CFR Part 50, to a MEMBER OF THE PUBLIC and (2) the limits of 10 CFR Part 20.1302(b)(2)(i) to the population. The concentration limit for dissolved or entrained noble gases is based upon the assumption that Xe-135 is the controlling radioisotope and its MPC in air (submersion) was converted to an equivalent concentration in water using the methods described in International Commission on Radiological Protection (ICRP), Publication 2.

The required detection capabilities for radioactive materials in liquid waste samples are tabulated in terms of the Lower Limits of Detection (LLDs). Detailed discussion of the LLD and other detection limits can be found in HASL Procedures Manuals, HASL-300 (revised annually), Currie, L. A. "Limits for Qualitative Detection and Quantitative Determination - Application to Radiochemistry" Anal. Chem. **40**, 586-93 (1968), and Hartwell, J. K., "Detection Limits for Radioanalytical Counting Techniques," Atlantic Richfield Hanford Company Report ARH-SA-215 (June 1975).

Note that for batch releases, recirculation of at least two tank volumes shall be considered adequate for thorough mixing.

The service water liquid release represents a potential release pathway and not an actual release pathway. Test of this pathway is intended to alert the plant to a potential problem; analysis for principal gamma emitters is sufficient to meet this intent. If analysis for principal gamma emitters indicates a problem (i.e., exceeds the trigger level of 5×10^{-6} $\mu\text{Ci/ml}$), then complete sampling and analyses shall be performed as per Table 7.3.3-2. The trigger level of 5×10^{-6} $\mu\text{Ci/ml}$ was chosen as being sufficient to provide reasonable assurance of accountability of all nuclides released based upon lower limits of detection and expected concentrations.

Brunswick Steam Electric Plant Units 1 & 2
Period 1/1/2017 - 12/31/2017

Dose—Liquid Effluents
B 7.3.4

B 7.3.4 DOSE—LIQUID EFFLUENTS

BASES

This specification is provided to implement the requirements of Sections II.A, III.A, and IV.A of Appendix I, 10 CFR Part 50. ODCMS 7.3.4 implements the guides set forth in Section II.A of Appendix I. The COMPENSATORY MEASURES provide the required operating flexibility and at the same time implement the guides set forth in Section IV.A of Appendix I of 10 CFR Part 50 to assure that releases of radioactive material in liquid effluents to UNRESTRICTED AREAS will be kept “as low as is reasonably achievable.” The dose calculations in the ODCM implement the requirements in Section III.A of Appendix I that conformance with the guides of Appendix I be shown by calculational procedures based on models and data, such that the actual exposure of a MEMBER OF THE PUBLIC through appropriate pathways is unlikely to be substantially underestimated. The equations specified in the ODCM for calculating the doses due to the actual release rates of radioactive materials in liquid effluents will be consistent with the methodology provided in Regulatory Guide 1.109, “Calculation of Annual Doses to Man from Routine Releases of Reactor Effluents for the Purpose of Evaluating Compliance with 10 CFR Part 50, Appendix I,” Revision 1, October 1977 and Regulatory Guide 1.113, “Estimating Aquatic Dispersion of Effluents from Accidental and Routine Reactor Releases for the Purpose of Implementing Appendix I,” April 1977.

The dose or dose commitment to a MEMBER OF THE PUBLIC is based on the 10 CFR Part 50, Appendix I, guideline of:

- a. 1.5 mrem to the total body and 5.0 mrem to any organ during any calendar quarter, and
- b. 3 mrem to the total body and 10 mrem to any organ during any calendar year,

from radioactive material in liquid effluents from each reactor unit to UNRESTRICTED AREAS. This specification is written for a two unit site.

Brunswick Steam Electric Plant Units 1 & 2
Period 1/1/2017 - 12/31/2017

Liquid Radwaste Treatment System
B 7.3.5

B 7.3.5 LIQUID RADWASTE TREATMENT SYSTEM

BASES

The requirement that appropriate portions of this system be used, when specified, provides assurance that the releases of radioactive materials in liquid effluents will be kept “as low as reasonably achievable.” This specification implements the requirements of 10 CFR Part 50.36a, General Design Criteria 60 of Appendix A to 10 CFR Part 50 and the design objectives given in Section II.D of Appendix I to 10 CFR Part 50. The specified limits governing the use of appropriate portions of the Liquid Radwaste Treatment System were specified as a suitable fraction of the dose design objectives set forth in Section II.A of Appendix I, 10 CFR Part 50, for liquid effluents.

Mechanical filtration as per system design is considered to be an appropriate component of the Liquid Radwaste Treatment System.

The requirements of 0.12 mrem total body or 0.4 mrem to any organ in a 31-day period is based on two reactor units having a shared Liquid Radwaste Treatment System.

Brunswick Steam Electric Plant Units 1 & 2
Period 1/1/2017 - 12/31/2017

Liquid Holdup Tanks
B 7.3.6

B 7.3.6 LIQUID HOLDUP TANKS

BASES

The tanks listed in this specification include all those outdoor tanks that are not surrounded by liners, dikes, or walls capable of holding the tank contents and do not have tank overflows and surrounding area drains connected to the Liquid Radwaste Treatment System.

Since the condensate storage tanks have continuous influent and effluent, stratification should not occur. Samples taken from the operating condensate transfer pump(s) vent or drain shall be deemed representative of this system.

Appropriate alternatives to the COMPENSATORY MEASURES and TEST REQUIREMENTS are acceptable if they provide reasonable assurance that in the event of an uncontrolled release of the tank's content, the resulting concentrations would be less than 10 times the concentration values in Appendix B, Table 2, Column 2 to 10 CFR 20.1001-20.2401 at the nearest potable water supply and the nearest surface water supply in an UNRESTRICTED AREA.

Brunswick Steam Electric Plant Units 1 & 2
Period 1/1/2017 - 12/31/2017

Dose Rate—Gaseous Effluents
B 7.3.7

B 7.3.7 DOSE RATE—GASEOUS EFFLUENTS
BASES

This specification provides reasonable assurance that radioactive material discharged in gaseous effluents will not result in the exposure of a Member of the Public in an Unrestricted Area, either at or beyond the Site Boundary in excess of the design objectives of Appendix I to 10 CFR part 50. This specification is provided to ensure that gaseous effluents from all units on the site will be appropriately controlled. It provides operational flexibility for releasing gaseous effluents to satisfy the Section II.A and II.C design objectives of Appendix I to 10 CFR part 50.

For MEMBERS OF THE PUBLIC who may at times be within the SITE BOUNDARY, the occupancy of that MEMBER OF THE PUBLIC will be sufficiently low to compensate for any increase in the atmospheric diffusion factor above that for the SITE BOUNDARY. The specified release rate limits restrict, at all times, the corresponding gamma and beta dose rates above background to a MEMBER OF THE PUBLIC at or beyond the SITE BOUNDARY to less than or equal to 500 mrem/year to the total body or to less than or equal to 3000 mrem/year to the skin. These release rate limits also restrict, at all times, the corresponding thyroid dose rate above background to a child via the inhalation pathway to less than or equal to 1500 mrem/year. This specification does not affect the requirements to comply with the annual limitations of 10 CFR 20.1301.

This specification applies to the release of gaseous effluents from all reactors at the site.

With regard to footnotes (c) and (g) of Table 7.3.7-1:

1. The sampling is only required following transients when the primary coolant DEI and the applicable noble gas monitor increase by a factor of 3.
2. To determine whether the Dose Equivalent I-131 concentration in the primary coolant has increased by more than a factor of 3, the iodine-131 analysis performed after the transient will be compared to the most recent routine analysis for Dose Equivalent I-131 concentration performed before the transient.
3. To determine whether the effluent noble gas monitor has increased by more than a factor of 3, the activity indicated on the monitor's chart recorder after the transient will be compared to the activity indicated on the recorder just before the transient occurred.
4. The intent of footnote (c) is to determine the impact of the transient on the isotopic mix release for the applicable effluent pathway.
5. Sampling described in footnote (g) shall be performed on the applicable effluent pathways. For example, a Unit 1 transient could potentially result in sampling the Stack, Unit 1 Reactor Vent, and the Unit 1 Turbine Building Vent. Each of these pathways should be included in the evaluation. Actual sampling will only be performed on the path or pathways that meet the factor of 3 increase criteria.
6. The intent of the sampling is to evaluate the impact on particulate and iodine releases during the transient. The sampling can be exited when both entry conditions (DEI and noble gas monitor) have returned to steady-state levels below a factor of 3 change or after 7 days, whichever condition comes first.

The required detection capabilities for radioactive materials in gaseous waste samples are tabulated in terms of the Lower Limits of Detection (LLDs). Detailed discussion of the LLD and other detection limits can be found in HASL Procedures Manual, HASL-300 (revised annually), Currie, L. A., "Limits for Qualitative Detection and Quantitative Determination - Application to Radiochemistry" Anal. Chem. 40, 586-93 (1968), and Hartwell, J. K., "Detection Limits for Radioanalytical Counting Techniques," Atlantic Richfield Hanford Company Report ARH-SA-215 (June 1975).

Brunswick Steam Electric Plant Units 1 & 2
Period 1/1/2017 - 12/31/2017

Dose Rate—Noble Gases
B 7.3.8

B 7.3.8 DOSE —NOBLE GASES
BASES

This specification is provided to implement the requirements of Sections II.B, III.A, and IV.A of Appendix I, 10 CFR Part 50. ODCMS 7.3.8 implements the guides set forth in Section II.B of Appendix I. The COMPENSATORY MEASURES provide the required operating flexibility and, at the same time, implement the guides set forth in Section IV.A of Appendix I, to assure that the releases of radioactive materials in gaseous effluents to UNRESTRICTED AREAS will be kept “as low as is reasonably achievable.” The TEST REQUIREMENTS implement the requirements in Section III.A of Appendix I that conformance with the guides of Appendix I is to be shown by calculational procedures based on models and data such that the actual exposure of a MEMBER OF THE PUBLIC through the appropriate pathways is unlikely to be substantially underestimated. The dose calculations established in the ODCM for calculating the doses due to the actual release rates of radioactive noble gases in gaseous effluents will be consistent with the methodology provided in Regulatory Guide 1.109, “Calculation of Annual Doses to Man from Routine Releases of Reactor Effluents for the Purpose of Evaluating Compliance with 10 CFR Part 50, Appendix I,” Revision 1, October 1977 and Regulatory Guide 1.111, “Methods for Estimating Atmospheric Transport and Dispersion of Gaseous Effluents in Routine Releases from Light-Water-Cooled Reactors,” Revision 1, July 1977. The ODCM equations provided for determining the air doses at and beyond the SITE BOUNDARY will be based upon the historical annual average atmospheric conditions. NUREG-0133 provides methods for dose calculations consistent with Regulatory Guides 1.109 and 1.111. The limits of this specification are twice the 10 CFR 50 Appendix I per reactor guidelines because they are written for a two unit site.

Brunswick Steam Electric Plant Units 1 & 2
Period 1/1/2017 - 12/31/2017

Dose - Iodine-131, Iodine-133, Tritium, and Radionuclides in Particulate Form
B 7.3.9

B 7.3.9 DOSE - IODINE-131, IODINE-133, TRITIUM, AND RADIONUCLIDES IN
PARTICULATE FORM

BASES

This specification is provided to implement the requirements of Section II.C, III.A, and IV.A of Appendix I, 10 CFR Part 50. ODCMS 7.3.9 implements the guides set forth in Section II.C of Appendix I. The COMPENSATORY MEASURES provide the required operating flexibility and, at the same time, implements the guides set forth in Section IV.A of Appendix I to assure that the releases of radioactive materials in gaseous effluents to UNRESTRICTED AREAS will be kept "as low as is reasonably achievable." The ODCM calculational methods specified in the TEST REQUIREMENTS implement the requirements in Section III.A of Appendix I that conformance with the guides of Appendix I be shown by calculational procedures based on models and data such that the actual exposure of a MEMBER OF THE PUBLIC through appropriate pathways is unlikely to be substantially underestimated. The ODCM calculational methods for calculating the doses due to the actual release rates of the subject materials are required to be consistent with the methodology provided in Regulatory Guide 1.109, "Calculating of Annual Doses to Man from Routine Releases of Reactor Effluents for the Purpose of Evaluating Compliance with 10 CFR Part 50, Appendix I," Revision 1, October 1977 and Regulatory Guide 1.111, "Methods for Estimating Atmospheric Transport and Dispersion of Gaseous Effluents in Routine Releases from Light-Water-Cooled Reactors," Revision 1, July 1977. These equations also provide for determining the actual doses based upon the historical average atmospheric conditions. The release rate specification for iodine-131, iodine-133, tritium, and radioactive material in particulate form with half-lives greater than 8 days are dependent on the existing radionuclide pathways to man in the areas at and beyond the SITE BOUNDARY. The pathways which are examined in the development of these calculations are: (1) individual inhalation of airborne radionuclides, (2) deposition of radionuclides onto green leafy vegetation with subsequent consumption by man, (3) deposition onto grassy areas where milk animals and meat producing animals graze, with consumption of the milk and meat by man, and (4) deposition on the ground with subsequent exposure of man. The limits of this specification are twice the 10 CFR 50 Appendix I per reactor guidelines because they are written for a two unit site.

Brunswick Steam Electric Plant Units 1 & 2
Period 1/1/2017 - 12/31/2017

GASEOUS RADWASTE TREATMENT SYSTEM
B 7.3.10

B 7.3.10 GASEOUS RADWASTE TREATMENT SYSTEM

BASES

This requirement provides reasonable assurance that the releases of radioactive materials in gaseous effluents will be kept “as low as reasonably achievable.” This specification implements the requirements of 10 CFR Part 50.36a, General Design Criterion 60 of Appendix A to 10 CFR Part 50, and the design objectives given in Section II.D of Appendix I to 10 CFR Part 50. The GASEOUS RADWASTE TREATMENT SYSTEM refers to the 30-minute offgas holdup line, stack filter house filtration, and the Augmented Off-Gas-Treatment System.

Brunswick Steam Electric Plant Units 1 & 2
Period 1/1/2017 - 12/31/2017

VENTILATION EXHAUST TREATMENT SYSTEM
B 7.3.11

B 7.3.11 VENTILATION EXHAUST TREATMENT SYSTEM

BASES

This requirement provides reasonable assurance that the releases of radioactive materials in gaseous effluents will be kept “as low as reasonably achievable.” This specification implements the requirements of 10 CFR Part 50.36a, General Design Criterion 60 of Appendix A to 10 CFR Part 50, and the design objectives given in Section II.D of Appendix I to 10 CFR Part 50. The specified limits governing the use of the systems were specified as a suitable fraction of the dose design objectives set forth in Sections II.B and II.C of Appendix I, 10 CFR Part 50, for gaseous effluents. At the Brunswick Steam Electric Plant, the only VENTILATION EXHAUST TREATMENT SYSTEMS shall be those installed for the Turbine Buildings’ ventilation.

Brunswick Steam Electric Plant Units 1 & 2
Period 1/1/2017 - 12/31/2017

Explosive Gas Mixture
B 7.3.12

B 7.3.12 EXPLOSIVE GAS MIXTURE

BASES

This specification is provided to ensure that the concentration of potentially explosive gas mixtures contained in the waste gas treatment system is maintained below the flammability limits of hydrogen. Maintaining the concentration of hydrogen below the flammability limits provides assurance that the releases of radioactive materials will be controlled in conformance with the requirements of General Design Criterion 60 of Appendix A to 10 CFR Part 50.

Attachment 9
Summary of Changes to the Offsite Dose Calculation Manual

Brunswick Steam Electric Plant Units 1 & 2
Period 1/1/2017 - 12/31/2017

Drywell VENTING or PURGING
B 7.3.13

B 7.3.13 DRYWELL VENTING or PURGING

BASES

This specification provides reasonable assurance that releases from drywell VENTING or PURGING operations will not exceed the annual dose limits of 10 CFR Part 20 for UNRESTRICTED AREAS.

Brunswick Steam Electric Plant Units 1 & 2
Period 1/1/2017 - 12/31/2017

Total Dose (40 CFR Part 190)
B 7.3.14

B 7.3.14 TOTAL DOSE (40 CFR PART 190)

BASES

This specification is provided to meet the dose limitations of 40 CFR Part 190 that have now been incorporated into 10 CFR Part 20 by 46 FR 18525. The specification requires the preparation and submittal of a Special Report whenever the calculated doses from plant generated radioactive effluents and direct radiation exceed 25 mrem to the total body or any organ, except the thyroid, which shall be limited to less than or equal to 75 mrem. For sites containing up to 4 reactors, it is highly unlikely that the resultant dose to a MEMBER OF THE PUBLIC will exceed the dose limits of 40 CFR Part 190 if the individual reactors remain within the reporting requirement level. The Special Report will describe a course of action that should result in the limitation of the annual dose to a MEMBER OF THE PUBLIC to within the 40 CFR Part 190 limits. For the purposes of the Special Report, it may be assumed that the dose commitment to the MEMBER OF THE PUBLIC from other uranium fuel cycle sources is negligible, with the exception that dose contributions from other nuclear fuel cycle facilities at the same site or within a radius of 8 km must be considered. If the dose to any MEMBER OF THE PUBLIC is estimated to exceed the requirements of 40 CFR Part 190, the Special Report with a request for a variance (provided the release conditions resulting in violation of 40 CFR Part 190 have not already been corrected) in accordance with the provisions of 40 CFR Part 190.11 and 10 CFR Part 20.2203(a)(4) is considered to be a timely request and fulfills the requirements of 40 CFR Part 190 until NRC staff action is completed. The variance only relates to the limits of 40 CFR Part 190, and does not apply in any way to the other requirements for dose limitation of 10 CFR Part 20, as addressed in ODCMSs 7.3.3 through 7.3.14. An individual is not considered a MEMBER OF THE PUBLIC during any period in which he/she is engaged in carrying out any operation that is part of the nuclear fuel cycle.

Brunswick Steam Electric Plant Units 1 & 2
Period 1/1/2017 - 12/31/2017

Radiological Environmental Monitoring Program
B 7.3.15

B 7.3.15 RADIOLOGICAL ENVIRONMENTAL MONITORING PROGRAM

BASES

The radiological environmental monitoring program required by this specification provides measurements of radiation and of radioactive materials in those exposure pathways and for those radionuclides that lead to the highest potential radiation exposures of MEMBERS OF THE PUBLIC resulting from station operation. This monitoring program implements Section IV.B.2 of Appendix I to 10 CFR Part 50 and thereby supplements the radiological effluent monitoring program by verifying that the measurable concentrations of radioactive materials are not higher than expected on the basis of effluent measurements and the modeling of the environmental exposure pathways.

The required detection capabilities for environmental sample analyses are tabulated in terms of the Lower Limits of Detection (LLDs). The LLDs required by Table 7.3.15-3 are considered optimum for routine environmental measurements in industrial laboratories. It should be recognized that the LLD is defined as a priori (before the fact) limit representing the capability of a measurement system and not as a posteriori (after the fact) limit for a particular measurement.

Detailed discussion of the LLD and other detection limits can be found in HASL Procedure Manual, HASL-300 (revised annually), Currie, L. A., "Limits for Qualitative Detection and Quantitative Determination Application to Radiochemistry" Anal. Chem 40, 586-93 (1968), and Hartwell, L. K., "Detection Limits for Radioanalytical Counting Techniques," Atlantic Richfield Hanford Company Report ARH-SA-215 (June 1975).

Groundwater is not monitored by this specification because plant liquid effluents are not tapped as a source for drinking or irrigation purposes.

In the absence of the availability of leafy vegetables intended for human consumption, sampling of indigenous broadleaf vegetation may be performed since the objective of sampling broadleaf vegetation (i.e., to approximate fallout from plant operation) is satisfied in either case.

Brunswick Steam Electric Plant Units 1 & 2
Period 1/1/2017 - 12/31/2017

Land Use Census
B 7.3.16

B 7.3.16 LAND USE CENSUS

BASES

This specification is provided to ensure that changes in the use of the area at and beyond the SITE BOUNDARY are identified and that modifications to the radiological environmental monitoring program are made, if required, as a result of the census. The best information from door-to-door surveys, aerial surveys, or consulting with local agricultural authorities shall be used. This census satisfies the requirements of Section IV.B.3 of Appendix I to 10 CFR Part 50. Restricting the census to gardens of greater than 50 m² provides assurance that significant exposure pathways via leafy vegetables will be identified and monitored since a garden of this size is the minimum required to produce the quantity (26 kg/yr) of leafy vegetables assumed in Regulatory Guide 1.109 for consumption by a child. To determine the minimum garden size, the following assumptions were made: (1) 20% of the garden was used for growing broadleaf vegetation (i.e., similar to lettuce and cabbage; and (2) a vegetation yield of 2 kg/m².

Brunswick Steam Electric Plant Units 1 & 2
Period 1/1/2017 - 12/31/2017

Interlaboratory Comparison Program
B 7.3.17

B 7.3.17 INTERLABORATORY COMPARISON PROGRAM

BASES

The requirement for participation in the Interlaboratory Comparison Program is provided to ensure that independent checks on the precision and accuracy of the measurements of radioactive material in environmental sample matrices are performed as part of the quality assurance program for environmental monitoring in order to demonstrate that the results are reasonably valid for the purposes of Section IV.B.2 of Appendix I to 10 CFR Part 50.

Brunswick Steam Electric Plant Units 1 & 2
Period 1/1/2017 - 12/31/2017

LIST OF TABLES

<u>Table No.</u>	<u>Title</u>	<u>Page</u>
APPENDIX A		
A-1	X/Q VALUES AT THE STANDARD DISTANCES FOR RELEASES FROM THE TURBINE BUILDINGS	A-4
A-2	DEPLETED X/Q VALUES AT THE STANDARD DISTANCES FOR RELEASES FROM THE TURBINE BUILDINGS	A-5
A-3	D/Q VALUES AT THE STANDARD DISTANCES FOR RELEASES FROM THE TURBINE BUILDINGS	A-6
A-4	X/Q VALUES AT THE STANDARD DISTANCES FOR RELEASES FROM THE REACTOR BUILDINGS.....	A-7
A-5	DEPLETED X/Q VALUES AT THE STANDARD DISTANCES FOR RELEASES FROM THE REACTOR BUILDINGS.....	A-8
A-6	D/Q VALUES AT THE STANDARD DISTANCES FOR RELEASES FROM THE REACTOR BUILDINGS.....	A-9
A-7	X/Q VALUES AT THE STANDARD DISTANCES FOR RELEASES FROM THE STACK.....	A-10
A-8	DEPLETED X/Q VALUES AT THE STANDARD DISTANCES FOR RELEASES FROM THE STACK	A-11
A-9	D/Q VALUES AT THE STANDARD DISTANCES FOR RELEASES FROM THE STACK.....	A-12
A-10	BRUNSWICK PLANT SITE INFORMATION TO BE USED FOR GROUND LEVEL CALCULATIONS WITH NRC "XOQDOQ" PROGRAM.....	A-13
A-11	BRUNSWICK PLANT SITE INFORMATION TO BE USED FOR ELEVATED RELEASE CALCULATIONS WITH NRC "XOQDOQ" PROGRAM	A-16

Brunswick Steam Electric Plant Units 1 & 2
Period 1/1/2017 - 12/31/2017

APPENDIX A

METEOROLOGICAL DISPERSION FACTOR COMPUTATIONS

Carolina Power & Light Company (CP&L) engaged the services of Dames and Moore to assess the transport and dispersion of the effluent in the atmosphere as outlined in Preparation of Radiological Effluent Technical Specifications for Nuclear Power Plants, NUREG 0133 (USNRC, 1978). The methodology for this assessment was based on guidelines presented in Regulatory Guide (RG) 1.111, Revision 1 (USNRC, 1977). The results of the assessment were to provide the relative depositions flux and relative concentrations (undepleted and depleted) based on numerical models acceptable for use in Appendix I evaluations.

Regulatory Guide 1.111 presented three acceptable diffusion models for use in estimating deposition flux and concentrations. These are (1) particle-in-cell model (a variable trajectory model based on the gradient-transport theory), (2) puff-advection model (a variable trajectory model based on the statistical approach to diffusion), and (3) the constant mean wind direction model referred to here as the straight-line trajectory Gaussian diffusion model (the most widely used model based on a statistical approach). It was resolved that for operational efficiency, the straight line described in XOQDOQ Program for the Meteorological Evaluation of Routine Effluent Releases at Nuclear Power Stations (Draft), NUREG 0324 (USNRC, September 1977) would be used for generating the required analyses of Appendix I. To provide a more realistic accounting of the variability of wind around the plant site, terrain/ recirculation correction factors (TCF) were to be determined from a combined puff-advection/straight-line scheme for a one-year meteorological data base.

In 2005, Murray and Trettel utilized a five-year record of meteorological data from the on-site meteorological program at the Brunswick Steam Electric Plant. This data consisted of all collected parameters at both the 10-meter and 103-meter tower levels for the years 2000 through 2004.

Tables A-1 through A-3	Relative undepleted concentration, relative depleted concentration, and relative deposition flux estimates for ground-level release for standard distances.
Tables A-4 through A-6	Relative undepleted concentration, relative depleted concentration, and relative deposition flux estimates for mixed-mode release for standard distances.

Brunswick Steam Electric Plant Units 1 & 2
Period 1/1/2017 - 12/31/2017

Tables A-7 through A-9

Relative undepleted concentration, relative depleted concentration, and relative deposition flux estimates for elevated release for standard distances.

Operation Computations

The NRC "XOQDOQ" Program (Revision 1) was obtained and installed on the CP&L computer system. For routine meteorological dispersion evaluations, the "XOQDOQ" Program will be run with the appropriate physical plant data, appropriate meteorological information for the standard distances, and special locations of interest without a terrain/recirculation factor. The input to "XOQDOQ" for ground-level releases are presented in Table A-10 and for elevated releases in Table A-11. The resulting computations will have applied the TCFs to produce a final atmospheric diffusion estimate for the site.

In general, it is concluded that the straight-line model is as reasonable a projection of concentrations as the puff-advection model. By inclusion of the terrain correction factors developed by a combination of the puff-advection/straight-line scheme with the results of the XOQDOQ Program, ready evaluation of on-site meteorological data may be made.

Reference

Chandler, Martin W. and George Hoopes, Revised Radiological Effluent Technical Specifications: Gaseous Effluent Dilution Factors, Prepared for Carolina Power & Light Company, Brunswick Facility, Dames and Moore, January 18, 1979.

Attachment 9
Summary of Changes to the Offsite Dose Calculation Manual

Brunswick Steam Electric Plant Units 1 & 2
Period 1/1/2017 - 12/31/2017

TABLE A-1

χ/Q Values at the Standard Distances for Releases from the Turbine Buildings

Progress Energy – Brunswick
Release Type: Annual
Release Mode: Ground Level
Variable: Relative Concentration (Sec./Cubic Meter)
Calculation Points: Standard
Model: Straight Line Gaussian Diffusion
Period: 2000-2004
Number of Observations: 43598

Base Distance in Miles

Aftd Sect	Design Dist Mi	0.25	0.50	0.75	1.00	1.25	1.50	1.75	2.00	2.50	3.00	3.50	4.00	4.50	4.75
NNE	0.	1.0E-05	3.2E-06	1.7E-06	1.1E-06	7.9E-07	6.0E-07	4.9E-07	4.1E-07	3.0E-07	2.3E-07	1.9E-07	1.6E-07	1.3E-07	1.2E-07
NE	0.	2.6E-05	8.2E-06	4.3E-06	2.8E-06	2.0E-06	1.5E-06	1.2E-06	1.0E-06	7.6E-07	6.0E-07	4.8E-07	4.0E-07	3.4E-07	3.2E-07
ENE	0.	4.0E-05	1.2E-05	6.0E-06	3.9E-06	2.8E-06	2.2E-06	1.8E-06	1.5E-06	1.1E-06	9.0E-07	7.4E-07	6.2E-07	5.3E-07	5.0E-07
E	0.	4.1E-05	1.2E-05	6.0E-06	3.9E-06	2.8E-06	2.1E-06	1.8E-06	1.5E-06	1.1E-06	9.0E-07	7.4E-07	6.2E-07	5.4E-07	5.0E-07
ESE	0.	4.3E-05	1.3E-05	6.3E-06	4.0E-06	2.9E-06	2.2E-06	1.8E-06	1.6E-06	1.2E-06	9.4E-07	7.7E-07	6.5E-07	5.7E-07	5.3E-07
SE	0.	6.1E-05	1.8E-05	8.9E-06	5.7E-06	4.1E-06	3.1E-06	2.6E-06	2.2E-06	1.7E-06	1.3E-06	1.1E-06	9.2E-07	8.0E-07	7.5E-07
SSE	0.	1.2E-04	3.1E-05	1.5E-05	9.6E-06	6.9E-06	5.2E-06	4.3E-06	3.7E-06	2.8E-06	2.2E-06	1.9E-06	1.6E-06	1.4E-06	1.3E-07
S	0.	6.3E-05	1.9E-05	9.4E-06	6.1E-06	4.4E-06	3.4E-06	2.8E-06	2.4E-06	1.8E-06	1.4E-06	1.2E-06	9.7E-07	8.4E-07	7.8E-07
SSW	0.	2.8E-05	8.6E-06	4.4E-06	2.9E-06	2.1E-06	1.6E-06	1.3E-06	1.1E-06	8.1E-07	6.4E-07	5.2E-07	4.4E-07	3.8E-07	3.5E-07
SW	0.	1.7E-05	5.4E-06	2.8E-06	1.8E-06	1.3E-06	1.0E-06	8.2E-07	6.8E-07	5.1E-07	4.0E-07	3.2E-07	2.7E-07	2.3E-07	2.2E-07
WSW	0.	1.1E-05	3.5E-06	1.9E-06	1.2E-06	8.9E-07	6.9E-07	5.5E-07	4.6E-07	3.4E-07	2.6E-07	2.1E-07	1.8E-07	1.5E-07	1.4E-07
W	0.	7.9E-06	2.5E-06	1.3E-06	8.8E-07	6.4E-07	4.9E-07	3.9E-07	3.3E-07	2.4E-07	1.9E-07	1.5E-07	1.2E-07	1.1E-07	9.8E-08
WNW	0.	7.4E-06	2.3E-06	1.2E-06	8.0E-07	5.8E-07	4.5E-07	3.6E-07	3.0E-07	2.2E-07	1.7E-07	1.4E-07	1.2E-07	9.9E-08	9.2E-08
NW	0.	7.6E-06	2.4E-06	1.3E-06	8.3E-07	6.0E-07	4.6E-07	3.7E-07	3.1E-07	2.3E-07	1.8E-07	1.4E-07	1.2E-07	1.0E-07	9.4E-08
NNW	0.	1.0E-05	3.2E-06	1.7E-06	1.1E-06	8.1E-07	6.2E-07	5.0E-07	4.2E-07	3.1E-07	2.4E-07	2.0E-07	1.6E-07	1.4E-07	1.3E-07
N	0.	8.6E-06	2.7E-06	1.5E-06	9.7E-07	7.1E-07	5.4E-07	4.4E-07	3.7E-07	2.7E-07	2.1E-07	1.7E-07	1.4E-07	1.2E-07	1.1E-07

Attachment 9
Summary of Changes to the Offsite Dose Calculation Manual

Brunswick Steam Electric Plant Units 1 & 2
Period 1/1/2017 - 12/31/2017

TABLE A-2

Depleted χ/Q Values at the Standard Distances for Releases from the Turbine Buildings

Progress Energy – Brunswick
Release Type: Annual
Release Mode: Ground Level
Variable: Relative Concentration (Sec./Cubic Meter)
Calculation Points: Standard
Model: Straight Line Gaussian Diffusion
Period: 2000 - 2004 Number of Observations: 43598

Base Distance in Miles

Aftd Sect	Design Dist Mi	0.25	0.50	0.75	1.00	1.25	1.50	1.75	2.00	2.50	3.00	3.50	4.00	4.50	4.75
NNE	0.	9.6E-06	2.9E-06	1.5E-06	9.5E-07	6.7E-07	5.1E-07	4.0E-07	3.3E-07	2.4E-07	1.8E-07	1.4E-07	1.2E-07	9.9E-08	9.1E-08
NE	0.	2.4E-05	7.5E-06	3.8E-06	2.4E-06	1.7E-06	1.3E-06	1.0E-06	8.5E-07	6.1E-07	4.7E-07	3.7E-07	3.0E-07	2.5E-07	2.3E-07
ENE	0.	3.8E-05	1.1E-05	5.3E-06	3.4E-06	2.4E-06	1.8E-06	1.5E-06	1.2E-06	9.0E-07	7.0E-07	5.6E-07	4.6E-07	3.9E-07	3.6E-07
E	0.	3.9E-05	1.1E-05	5.3E-06	3.4E-06	2.4E-06	1.8E-06	1.4E-06	1.2E-06	8.9E-07	6.9E-07	5.6E-07	4.6E-07	3.9E-07	3.6E-07
ESE	0.	4.1E-05	1.2E-05	5.6E-06	3.5E-06	2.5E-06	1.9E-06	1.5E-06	1.3E-06	9.3E-07	7.3E-07	5.9E-07	4.9E-07	4.1E-07	3.8E-07
SE	0.	5.8E-05	1.6E-05	7.9E-06	4.9E-06	3.5E-06	2.6E-06	2.1E-06	1.8E-06	1.3E-06	1.0E-06	8.2E-07	6.9E-07	5.8E-07	5.4E-07
SSE	0.	1.0E-04	2.8E-05	1.3E-05	8.3E-06	5.8E-06	4.4E-06	3.6E-06	3.0E-06	2.2E-06	1.7E-06	1.4E-06	1.2E-06	9.9E-07	9.2E-07
S	0.	6.0E-05	1.7E-05	8.3E-06	5.3E-06	3.8E-06	2.9E-06	2.3E-06	1.9E-06	1.4E-06	1.1E-06	8.8E-07	7.3E-07	6.1E-07	5.7E-07
SSW	0.	2.7E-05	7.9E-06	3.9E-06	2.5E-06	1.8E-06	1.3E-06	1.1E-06	8.9E-07	6.5E-07	5.0E-07	4.0E-07	3.3E-07	2.8E-07	2.5E-07
SW	0.	1.6E-05	4.9E-06	2.5E-06	1.6E-06	1.1E-06	8.5E-07	6.8E-07	5.6E-07	4.0E-07	3.0E-07	2.5E-07	2.0E-07	1.7E-07	1.6E-07
WSW	0.	1.1E-05	3.2E-06	1.7E-06	1.1E-06	7.6E-07	5.8E-07	4.6E-07	3.8E-07	2.7E-07	2.1E-07	1.6E-07	1.3E-07	1.1E-07	1.0E-07
W	0.	7.4E-06	2.3E-06	1.2E-06	7.6E-07	5.4E-07	4.1E-07	3.3E-07	2.7E-07	1.9E-07	1.4E-07	1.1E-07	9.4E-08	7.8E-08	7.2E-08
WNW	0.	7.0E-06	2.1E-06	1.1E-06	7.0E-07	5.0E-07	3.8E-07	3.0E-07	2.5E-07	1.8E-07	1.3E-07	1.1E-07	8.7E-08	7.3E-08	6.7E-08
NW	0.	7.1E-06	2.2E-06	1.1E-06	7.2E-07	5.2E-07	3.9E-07	3.1E-07	2.5E-07	1.8E-07	1.4E-07	1.1E-07	8.9E-08	7.5E-08	6.9E-08
NNW	0.	9.6E-06	2.9E-06	1.5E-06	9.7E-07	6.9E-07	5.2E-07	4.2E-07	3.4E-07	2.5E-07	1.9E-07	1.5E-07	1.2E-07	1.0E-07	9.5E-08
N	0.	8.1E-06	2.5E-06	1.3E-06	8.4E-07	6.0E-07	4.6E-07	3.6E-07	3.0E-07	2.1E-07	1.6E-07	1.3E-07	1.1E-07	8.8E-08	8.1E-08

Attachment 9
Summary of Changes to the Offsite Dose Calculation Manual

Brunswick Steam Electric Plant Units 1 & 2
Period 1/1/2017 - 12/31/2017

TABLE A-3
D/Q Values at the Standard Distances for Releases from the Turbine Buildings

Progress Energy – Brunswick
Release Type: Annual
Release Mode: Ground Level
Variable: Relative Deposition (Meter**2)
Calculation Points: Standard
Model: Straight Line Gaussian Diffusion
Period: 2000-2004
Number of Observations: 43598

Base Distance in Miles

Aftd Sect	Design Dist Mi	0.25	0.50	0.75	1.00	1.25	1.50	1.75	2.00	2.50	3.00	3.50	4.00	4.50	4.75
NNE	0.	4.1E-08	1.4E-08	7.2E-09	4.4E-09	3.0E-09	2.2E-09	1.7E-09	1.3E-09	9.0E-10	6.5E-10	5.0E-10	3.9E-10	3.2E-10	2.9E-10
NE	0.	1.0E-07	3.5E-08	1.8E-08	1.1E-08	7.5E-09	5.5E-09	4.2E-09	3.3E-09	2.3E-09	1.6E-09	1.2E-09	9.8E-10	7.9E-10	7.2E-10
ENE	0.	4.4E-08	1.5E-08	7.6E-09	4.7E-09	3.2E-09	2.3E-09	1.8E-09	1.4E-09	9.6E-10	6.9E-10	5.3E-10	4.1E-10	3.4E-10	3.0E-10
E	0.	2.5E-08	8.3E-09	4.3E-09	2.6E-09	1.8E-09	1.3E-09	1.0E-09	7.9E-10	5.4E-10	3.9E-10	3.0E-10	2.3E-10	1.9E-10	1.7E-10
ESE	0.	2.6E-08	8.7E-09	4.5E-09	2.8E-09	1.9E-09	1.4E-09	1.0E-09	8.3E-10	5.6E-10	4.1E-10	3.1E-10	2.4E-10	2.0E-10	1.8E-10
SE	0.	3.6E-08	1.2E-08	6.3E-09	3.9E-09	2.6E-09	1.9E-09	1.5E-09	1.2E-09	7.9E-10	5.7E-10	4.3E-10	3.4E-10	2.8E-10	2.5E-10
SSE	0.	5.0E-08	1.7E-08	8.6E-09	5.3E-09	3.6E-09	2.6E-09	2.0E-09	1.6E-09	1.1E-09	7.8E-10	5.9E-10	4.7E-10	3.8E-10	3.4E-10
S	0.	5.3E-08	1.8E-08	9.2E-09	5.6E-09	3.8E-09	2.8E-09	2.1E-09	1.7E-09	1.1E-09	8.3E-10	6.3E-10	5.0E-10	4.0E-10	3.7E-10
SSW	0.	4.3E-08	1.5E-08	7.5E-09	4.6E-09	3.1E-09	2.3E-09	1.8E-09	1.4E-09	9.4E-10	6.8E-10	5.2E-10	4.1E-10	3.3E-10	3.0E-10
SW	0.	4.1E-08	1.4E-08	7.1E-09	4.4E-09	3.0E-09	2.2E-09	1.7E-09	1.3E-09	8.9E-10	6.5E-10	4.9E-10	3.9E-10	3.1E-10	2.8E-10
WSW	0.	2.9E-08	9.8E-09	5.1E-09	3.1E-09	2.1E-09	1.5E-09	1.2E-09	9.4E-10	6.3E-10	4.6E-10	3.5E-10	2.8E-10	2.2E-10	2.0E-10
W	0.	1.8E-08	6.2E-09	3.2E-09	2.0E-09	1.3E-09	9.7E-10	7.4E-10	5.9E-10	4.0E-10	2.9E-10	2.2E-10	1.7E-10	1.4E-10	1.3E-10
WNW	0.	1.5E-08	4.9E-09	2.5E-09	1.6E-09	1.1E-09	7.7E-10	5.9E-10	4.7E-10	3.2E-10	2.3E-10	1.7E-10	1.4E-10	1.1E-10	1.0E-10
NW	0.	1.6E-08	5.2E-09	2.7E-09	1.7E-09	1.1E-09	8.2E-10	6.3E-10	5.0E-10	3.4E-10	2.4E-10	1.9E-10	1.5E-10	1.2E-10	1.1E-10
NNW	0.	1.7E-08	5.9E-09	3.0E-09	1.9E-09	1.3E-09	9.2E-10	7.0E-10	5.6E-10	3.8E-10	2.7E-10	2.1E-10	1.6E-10	1.3E-10	1.2E-10
N	0.	2.3E-08	7.7E-09	3.9E-09	2.4E-09	1.7E-09	1.2E-09	9.2E-10	7.3E-10	4.9E-10	3.6E-10	2.7E-10	2.1E-10	1.7E-10	1.6E-10

Attachment 9
Summary of Changes to the Offsite Dose Calculation Manual

Brunswick Steam Electric Plant Units 1 & 2
Period 1/1/2017 - 12/31/2017

TABLE A-4

χ/Q Values at the Standard Distances for Releases from the Reactor Buildings

Progress Energy – Brunswick
Release Type: Annual
Release Mode: Mixed Mode
Variable: Relative Concentration (Sec./Cubic Meter)
Calculation Points: Standard
Model: Straight Line Gaussian Diffusion
Period: 2000-2004
Number of Observations: 43598

Base Distance in Miles

Aftd Sect	Design Dist Mi	0.25	0.50	0.75	1.00	1.25	1.50	1.75	2.00	2.50	3.00	3.50	4.00	4.50	4.75
NNE	0.	4.9E-06	1.7E-06	9.0E-07	6.0E-07	4.4E-07	3.4E-07	2.8E-07	2.3E-07	1.7E-07	1.4E-07	1.1E-07	9.3E-08	8.0E-08	7.5E-08
NE	0.	1.3E-05	4.3E-06	2.3E-06	1.6E-06	1.1E-06	8.8E-07	7.1E-07	6.0E-07	4.5E-07	3.5E-07	2.9E-07	2.4E-07	2.1E-07	1.9E-07
ENE	0.	1.1E-05	3.5E-06	1.9E-06	1.3E-06	9.6E-07	7.6E-07	6.4E-07	5.5E-07	4.3E-07	3.5E-07	3.0E-07	2.6E-07	2.3E-07	2.2E-07
E	0.	7.8E-06	2.5E-06	1.3E-06	9.0E-07	6.8E-07	5.5E-07	4.5E-07	4.0E-07	3.2E-07	2.7E-07	2.3E-07	2.0E-07	1.8E-07	1.7E-07
ESE	0.	7.8E-06	2.5E-06	1.3E-06	8.8E-07	6.6E-07	5.3E-07	4.4E-07	3.9E-07	3.1E-07	2.6E-07	2.2E-07	1.9E-07	1.7E-07	1.7E-07
SE	0.	1.1E-05	3.4E-06	1.8E-06	1.2E-06	8.9E-07	7.1E-07	6.0E-07	5.2E-07	4.2E-07	3.5E-07	3.0E-07	2.7E-07	2.4E-07	2.3E-07
SSE	0.	1.6E-05	4.8E-06	2.5E-06	1.6E-06	1.2E-06	9.8E-07	8.3E-07	7.2E-07	5.9E-07	5.0E-07	4.3E-07	3.9E-07	3.5E-07	3.4E-07
S	0.	1.4E-05	4.6E-06	2.5E-06	1.7E-06	1.3E-06	1.0E-06	8.6E-07	7.4E-07	5.9E-07	4.9E-07	4.2E-07	3.6E-07	3.2E-07	3.1E-07
SSW	0.	8.9E-06	3.0E-06	1.6E-06	1.1E-06	8.2E-07	6.5E-07	5.3E-07	4.5E-07	3.5E-07	2.8E-07	2.4E-07	2.0E-07	1.8E-07	1.7E-07
SW	0.	6.7E-06	2.3E-06	1.2E-06	8.3E-07	6.1E-07	4.8E-07	3.9E-07	3.3E-07	2.5E-07	2.0E-07	1.7E-07	1.4E-07	1.2E-07	1.2E-07
WSW	0.	5.2E-06	1.7E-06	9.8E-07	6.5E-07	4.8E-07	3.8E-07	3.1E-07	2.7E-07	2.0E-07	1.6E-07	1.3E-07	1.1E-07	9.7E-08	9.1E-08
W	0.	3.6E-06	1.2E-06	6.7E-07	4.6E-07	3.5E-07	2.7E-07	2.3E-07	1.9E-07	1.5E-07	1.2E-07	9.6E-08	8.1E-08	7.0E-08	6.6E-08
WNW	0.	3.1E-06	1.0E-06	5.8E-07	3.9E-07	2.9E-07	2.3E-07	1.9E-07	1.6E-07	1.2E-07	1.0E-07	8.2E-08	7.0E-08	6.1E-08	5.7E-08
NW	0.	3.4E-06	1.1E-06	6.3E-07	4.3E-07	3.2E-07	2.5E-07	2.1E-07	1.8E-07	1.3E-07	1.1E-07	8.8E-08	7.5E-08	6.4E-08	6.0E-08
NNW	0.	4.1E-06	1.4E-06	7.8E-07	5.3E-07	4.0E-07	3.2E-07	2.6E-07	2.3E-07	1.7E-07	1.4E-07	1.2E-07	9.8E-08	8.5E-08	8.0E-08
N	0.	4.2E-06	1.4E-06	7.9E-07	5.4E-07	4.0E-07	3.2E-07	2.6E-07	2.2E-07	1.7E-07	1.4E-07	1.1E-07	9.5E-08	8.2E-08	7.7E-08

Attachment 9
Summary of Changes to the Offsite Dose Calculation Manual

Brunswick Steam Electric Plant Units 1 & 2
Period 1/1/2017 - 12/31/2017

TABLE A-5

Depleted x/Q Values at the Standard Distances for Releases from the Reactor Buildings

Progress Energy – Brunswick
Release Type: Annual
Release Mode: Mixed Mode
Variable: Relative Depleted Concentration (Sec./Cubic Meter)
Calculation Points: Standard
Model: Straight Line Gaussian Diffusion
Period: 2000-2004
Number of Observations: 43598

Base Distance in Miles

Aftd Sect	Design Dist Mi	0.25	0.50	0.75	1.00	1.25	1.50	1.75	2.00	2.50	3.00	3.50	4.00	4.50	4.75
NNE	0.	4.6E-06	1.5E-06	8.1E-07	5.3E-07	3.8E-07	2.9E-07	2.3E-07	1.9E-07	1.4E-07	1.1E-07	9.0E-08	7.5E-08	6.4E-08	6.0E-08
NE	0.	1.2E-05	3.9E-06	2.1E-06	1.4E-06	9.8E-07	7.6E-07	6.1E-07	5.0E-07	3.7E-07	2.9E-07	2.3E-07	1.9E-07	1.7E-07	1.5E-07
ENE	0.	1.0E-05	3.2E-06	1.7E-06	1.1E-06	8.3E-07	6.6E-07	5.5E-07	4.7E-07	3.6E-07	3.0E-07	2.5E-07	2.2E-07	1.9E-07	1.8E-07
E	0.	7.4E-06	2.2E-06	1.2E-06	7.9E-07	5.9E-07	4.7E-07	4.0E-07	3.5E-07	2.7E-07	2.3E-07	1.9E-07	1.7E-07	1.5E-07	1.4E-07
ESE	0.	7.4E-06	2.2E-06	1.2E-06	7.7E-07	5.8E-07	4.6E-07	3.8E-07	3.3E-07	2.6E-07	2.2E-07	1.8E-07	1.6E-07	1.4E-07	1.4E-07
SE	0.	1.0E-05	3.1E-06	1.6E-06	1.0E-06	7.7E-07	6.1E-07	5.1E-07	4.4E-07	3.5E-07	2.9E-07	2.5E-07	2.2E-07	2.0E-07	1.9E-07
SSE	0.	1.5E-05	4.4E-06	2.2E-06	1.4E-06	1.1E-06	8.4E-07	7.1E-07	6.2E-07	5.0E-07	4.2E-07	3.7E-07	3.3E-07	3.0E-07	2.8E-07
S	0.	1.4E-05	4.2E-06	2.2E-06	1.5E-06	1.1E-06	8.8E-07	7.4E-07	6.3E-07	5.0E-07	4.1E-07	3.5E-07	3.0E-07	2.7E-07	2.6E-07
SSW	0.	8.4E-06	2.7E-06	1.5E-06	9.6E-07	7.1E-07	5.6E-07	4.6E-07	3.9E-07	2.9E-07	2.3E-07	1.9E-07	1.7E-07	1.4E-07	1.4E-07
SW	0.	6.4E-06	2.1E-06	1.1E-06	7.3E-07	5.3E-07	4.1E-07	3.4E-07	2.8E-07	2.1E-07	1.7E-07	1.4E-07	1.2E-07	1.0E-07	9.3E-08
WSW	0.	4.9E-06	1.6E-06	8.5E-07	5.7E-07	4.2E-07	3.3E-07	2.7E-07	2.3E-07	1.7E-07	1.3E-07	1.1E-07	9.2E-08	7.9E-08	7.4E-08
W	0.	3.4E-06	1.1E-06	6.0E-07	4.1E-07	3.0E-07	2.4E-07	1.9E-07	1.6E-07	1.2E-07	9.8E-08	8.0E-08	6.7E-08	5.8E-08	5.4E-08
WNW	0.	2.9E-06	9.5E-07	5.2E-07	3.5E-07	2.6E-07	2.0E-07	1.7E-07	1.4E-07	1.1E-07	8.3E-08	6.9E-08	5.8E-08	5.0E-08	4.6E-08
NW	0.	3.2E-06	1.0E-06	5.6E-07	3.8E-07	2.8E-07	2.2E-07	1.8E-07	1.5E-07	1.1E-07	8.9E-08	7.3E-08	6.1E-08	5.3E-08	4.9E-08
NNW	0.	3.9E-06	1.2E-06	6.9E-07	4.7E-07	3.5E-07	2.8E-07	2.3E-07	1.9E-07	1.5E-07	1.2E-07	9.6E-08	8.1E-08	7.0E-08	6.5E-08
N	0.	4.0E-06	1.3E-06	7.1E-07	4.7E-07	3.5E-07	2.8E-07	2.3E-07	1.9E-07	1.4E-07	1.1E-07	9.2E-08	7.8E-08	6.7E-08	6.2E-08

Attachment 9
Summary of Changes to the Offsite Dose Calculation Manual

Brunswick Steam Electric Plant Units 1 & 2
Period 1/1/2017 - 12/31/2017

TABLE A-6

D/Q Values at the Standard Distances for Releases from the Reactor Buildings

Progress Energy– Brunswick
Release Type: Annual
Release Mode: Mixed Mode
Variable: Relative Deposition (Meter**2)
Calculation Points: Standard
Model: Straight Line Gaussian Diffusion
Period: 2000-2004
Number of Observations: 43598

Base Distance in Miles

Aftd Sect	Design Dist Mi	0.25	0.50	0.75	1.00	1.25	1.50	1.75	2.00	2.50	3.00	3.50	4.00	4.50	4.75
NNE	0.	4.0E-08	1.4E-08	7.0E-09	4.3E-09	2.9E-09	2.1E-09	1.6E-09	1.3E-09	8.8E-10	6.4E-10	4.8E-10	3.8E-10	3.1E-10	2.8E-10
NE	0.	1.0E-07	3.4E-08	1.7E-08	1.1E-08	7.3E-09	5.3E-09	4.1E-09	3.2E-09	2.2E-09	1.6E-09	1.2E-09	9.5E-10	7.7E-10	7.0E-10
ENE	0.	3.8E-08	1.3E-08	6.5E-09	4.0E-09	2.8E-09	2.0E-09	1.5E-09	1.2E-09	8.2E-10	6.0E-10	4.5E-10	3.6E-10	2.9E-10	2.6E-10
E	0.	1.8E-08	6.1E-09	3.1E-09	1.9E-09	1.3E-09	9.6E-09	7.4E-10	5.9E-10	4.0E-10	2.9E-10	2.2E-10	1.7E-10	1.4E-10	1.3E-10
ESE	0.	1.9E-08	6.5E-09	3.3E-09	2.0E-09	1.4E-09	1.0E-09	7.8E-10	6.2E-10	4.2E-10	3.0E-10	2.3E-10	1.8E-10	1.5E-10	1.3E-10
SE	0.	2.7E-08	9.0E-09	4.7E-09	2.9E-09	2.0E-09	1.4E-09	1.1E-09	8.7E-10	5.9E-10	4.2E-10	3.2E-10	2.5E-10	2.1E-10	1.9E-10
SSE	0.	3.3E-08	1.1E-08	5.8E-09	3.6E-09	2.5E-09	1.8E-09	1.4E-09	1.1E-09	7.3E-10	5.3E-10	4.0E-10	3.2E-10	2.6E-10	2.3E-10
S	0.	4.3E-08	1.4E-08	7.4E-09	4.6E-09	3.1E-09	2.3E-09	1.7E-09	1.4E-09	9.3E-10	6.8E-10	5.1E-10	4.0E-10	3.3E-10	3.0E-10
SSW	0.	3.9E-08	1.3E-08	6.8E-09	4.2E-09	2.8E-09	2.1E-09	1.6E-09	1.3E-09	8.5E-10	6.2E-10	4.7E-10	3.7E-10	3.0E-10	2.7E-10
SW	0.	3.8E-08	1.3E-08	6.7E-09	4.1E-09	2.8E-09	2.1E-09	1.6E-09	1.2E-09	8.4E-10	6.1E-10	4.6E-10	3.7E-10	3.0E-10	2.7E-10
WSW	0.	2.7E-08	9.3E-09	4.8E-09	2.9E-09	2.0E-09	1.5E-09	1.1E-09	8.9E-10	6.0E-10	4.3E-10	3.3E-10	2.6E-10	2.1E-10	1.9E-10
W	0.	1.7E-08	5.7E-09	3.0E-09	1.8E-09	1.2E-09	9.1E-10	6.9E-10	5.5E-10	3.7E-10	2.7E-10	2.0E-10	1.6E-10	1.3E-10	1.2E-10
WNW	0.	1.3E-08	4.5E-09	2.3E-09	1.4E-09	9.7E-10	7.1E-10	5.4E-10	4.3E-10	2.9E-10	2.1E-10	1.6E-10	1.3E-10	1.0E-10	9.3E-11
NW	0.	1.4E-08	4.8E-09	2.5E-09	1.5E-09	1.0E-09	7.6E-10	5.8E-10	4.6E-10	3.1E-10	2.3E-10	1.7E-10	1.4E-10	1.1E-10	1.0E-10
NNW	0.	1.6E-08	5.3E-09	2.7E-09	1.7E-09	1.1E-09	8.3E-10	6.4E-10	5.1E-10	3.4E-10	2.5E-10	1.9E-10	1.5E-10	1.2E-10	1.1E-10
N	0.	2.1E-08	7.2E-09	3.7E-09	2.3E-09	1.6E-09	1.1E-09	8.7E-10	6.9E-10	4.7E-10	3.4E-10	2.6E-10	2.0E-10	1.6E-10	1.5E-10

Attachment 9
Summary of Changes to the Offsite Dose Calculation Manual

Brunswick Steam Electric Plant Units 1 & 2
Period 1/1/2017 - 12/31/2017

TABLE A-7

χ/Q Values at the Standard Distances for Releases from the Stack

Progress Energy – Brunswick
Release Type: Annual
Release Mode: Elevated
Variable: Relative Concentration (Sec./Cubic Meter)
Calculation Points: Standard
Model: Straight Line Gaussian Diffusion
Period: 2000-2004
Number of Observations: 42768

Base Distance in Miles

Aftd Sect	Design Dist Mi	0.25	0.50	0.75	1.00	1.25	1.50	1.75	2.00	2.50	3.00	3.50	4.00	4.50	4.75
NNE	0.	1.1E-08	1.7E-08	1.9E-08	2.1E-08	2.3E-08	2.3E-08	2.3E-08	2.3E-08	2.1E-08	1.9E-08	1.7E-08	1.6E-08	1.4E-08	1.4E-08
NE	0.	4.1E-08	4.7E-08	4.6E-08	4.7E-08	4.8E-08	4.7E-08	4.6E-08	4.4E-08	3.9E-08	3.5E-08	3.1E-08	2.8E-08	2.5E-08	2.4E-08
ENE	0.	2.3E-08	2.9E-08	3.2E-08	3.7E-08	4.0E-08	4.2E-08	4.3E-08	4.2E-08	4.0E-08	3.6E-08	3.3E-08	3.0E-08	2.7E-08	2.6E-08
E	0.	3.0E-09	5.7E-09	8.4E-09	1.1E-08	1.3E-08	1.4E-08	1.5E-08	1.5E-08	1.5E-08	1.5E-08	1.4E-08	1.3E-08	1.2E-08	1.2E-08
ESE	0.	5.4E-09	8.0E-09	9.3E-09	1.0E-08	1.1E-08	1.1E-08	1.1E-08	1.1E-08	1.0E-08	9.7E-09	9.0E-09	8.3E-09	7.7E-09	7.4E-09
SE	0.	8.9E-09	9.8E-09	1.0E-08	1.1E-08	1.1E-08	1.2E-08	1.2E-08	1.2E-08	1.1E-08	1.0E-08	9.3E-09	8.6E-09	7.9E-09	7.6E-09
SSE	0.	1.7E-08	1.6E-08	1.5E-08	1.6E-08	1.6E-08	1.6E-08	1.6E-08	1.5E-08	1.4E-08	1.2E-08	1.1E-08	1.0E-08	9.2E-09	8.8E-09
S	0.	1.4E-08	1.4E-08	1.6E-08	1.8E-08	2.0E-08	2.1E-08	2.1E-08	2.0E-08	1.9E-08	1.7E-08	1.5E-08	1.4E-08	1.2E-08	1.2E-08
SSW	0.	8.2E-09	1.1E-08	1.5E-08	2.0E-08	2.4E-08	2.5E-08	2.6E-08	2.6E-08	2.4E-08	2.2E-08	2.0E-08	1.8E-08	1.6E-08	1.5E-08
SW	0.	6.5E-09	1.2E-08	1.6E-08	2.0E-08	2.3E-08	2.4E-08	2.5E-08	2.4E-08	2.3E-08	2.0E-08	1.8E-08	1.7E-08	1.5E-08	1.4E-08
WSW	0.	2.2E-08	2.4E-08	2.4E-08	2.5E-08	2.5E-08	2.5E-08	2.5E-08	2.4E-08	2.2E-08	2.0E-08	1.8E-08	1.6E-08	1.4E-08	1.4E-08
W	0.	2.2E-08	2.2E-08	1.9E-08	1.7E-08	1.7E-08	1.7E-08	1.6E-08	1.5E-08	1.4E-08	1.3E-08	1.2E-08	1.1E-08	9.8E-09	9.4E-09
WNW	0.	1.4E-08	1.6E-08	1.4E-08	1.3E-08	1.2E-08	1.2E-08	1.1E-08	1.1E-08	1.0E-08	9.2E-09	8.4E-09	7.7E-09	7.1E-09	6.8E-09
NW	0.	1.4E-08	1.5E-08	1.4E-08	1.3E-08	1.2E-08	1.2E-08	1.1E-08	1.1E-08	1.0E-08	9.1E-09	8.3E-09	7.5E-09	6.9E-09	6.6E-09
NNW	0.	1.2E-08	1.1E-08	1.0E-08	1.0E-08	1.0E-08	1.1E-08	1.1E-08	1.0E-08	9.9E-09	9.2E-09	8.5E-09	7.8E-09	7.2E-09	6.9E-09
N	0.	7.7E-09	8.9E-09	9.8E-09	1.1E-08	1.2E-08	1.2E-08	1.2E-08	1.2E-08	1.2E-08	1.1E-08	1.0E-08	9.6E-09	8.9E-09	8.6E-09

Attachment 9
Summary of Changes to the Offsite Dose Calculation Manual

Brunswick Steam Electric Plant Units 1 & 2
Period 1/1/2017 - 12/31/2017

TABLE A-8

Depleted χ/Q Values at the Standard Distances for Releases from the Stack

Progress Energy – Brunswick
Release Type: Annual
Release Mode: Elevated
Variable: Relative Depleted Concentration (Sec./Cubic Meter)
Calculation Points: Standard
Model: Straight Line Gaussian Diffusion
Period: 2000-2004
Number of Observations: 42768

Base Distance in Miles

Aftd Sect	Design Dist Mi	0.25	0.50	0.75	1.00	1.25	1.50	1.75	2.00	2.50	3.00	3.50	4.00	4.50	4.75
NNE	0.	1.1E-08	1.7E-08	1.9E-08	2.1E-08	2.2E-08	2.3E-08	2.3E-08	2.2E-08	2.0E-08	1.8E-08	1.7E-08	1.5E-08	1.4E-08	1.3E-08
NE	0.	4.1E-08	4.7E-08	4.5E-08	4.6E-08	4.6E-08	4.6E-08	4.4E-08	4.2E-08	3.8E-08	3.3E-08	2.9E-08	2.6E-08	2.3E-08	2.2E-08
ENE	0.	2.3E-08	2.8E-08	3.1E-08	3.6E-08	4.0E-08	4.2E-08	4.2E-08	4.1E-08	3.8E-08	3.5E-08	3.2E-08	2.9E-08	2.6E-08	2.5E-08
E	0.	3.0E-09	5.6E-09	8.3E-09	1.1E-08	1.2E-08	1.4E-08	1.4E-08	1.5E-08	1.5E-08	1.4E-08	1.3E-08	1.2E-08	1.1E-08	1.1E-08
ESE	0.	5.8E-09	7.9E-09	9.1E-09	9.8E-09	1.0E-08	1.1E-08	1.1E-08	1.1E-08	1.0E-08	9.4E-09	8.7E-09	8.0E-09	7.5E-09	7.1E-09
SE	0.	8.9E-09	9.7E-09	9.8E-09	1.0E-08	1.1E-08	1.1E-08	1.1E-08	1.1E-08	1.1E-08	9.8E-09	9.0E-09	8.2E-09	7.5E-09	7.2E-09
SSE	0.	1.7E-08	1.6E-08	1.5E-08	1.5E-08	1.6E-08	1.6E-08	1.5E-08	1.5E-08	1.3E-08	1.2E-08	1.1E-08	9.6E-09	8.7E-09	8.3E-09
S	0.	1.4E-08	1.4E-08	1.6E-08	1.8E-08	2.0E-08	2.0E-08	2.0E-08	2.0E-08	1.8E-08	1.6E-08	1.5E-08	1.3E-08	1.2E-08	1.1E-08
SSW	0.	8.2E-09	1.1E-08	1.5E-08	2.0E-08	2.3E-08	2.5E-08	2.5E-08	2.5E-08	2.3E-08	2.1E-08	1.9E-08	1.7E-08	1.5E-08	1.4E-08
SW	0.	6.5E-09	1.2E-08	1.6E-08	2.0E-08	2.3E-08	2.4E-08	2.4E-08	2.4E-08	2.2E-08	2.0E-08	1.8E-08	1.6E-08	1.4E-08	1.4E-08
WSW	0.	2.2E-08	2.4E-08	2.3E-08	2.4E-08	2.5E-08	2.5E-08	2.4E-08	2.3E-08	2.1E-08	1.9E-08	1.7E-08	1.5E-08	1.4E-08	1.3E-08
W	0.	2.2E-08	2.2E-08	1.9E-08	1.7E-08	1.6E-08	1.6E-08	1.5E-08	1.5E-08	1.4E-08	1.2E-08	1.1E-08	1.0E-08	9.3E-09	8.9E-09
WNW	0.	1.4E-08	1.5E-08	1.4E-08	1.3E-08	1.2E-08	1.2E-08	1.1E-08	1.1E-08	9.7E-09	8.8E-09	8.0E-09	7.3E-09	6.7E-09	6.4E-09
NW	0.	1.4E-08	1.5E-08	1.3E-08	1.2E-08	1.2E-08	1.1E-08	1.1E-08	1.0E-08	9.6E-09	8.7E-09	7.9E-09	7.1E-09	6.5E-09	6.2E-09
NNW	0.	1.2E-08	1.1E-08	1.0E-08	1.0E-08	1.0E-08	1.0E-08	1.0E-08	1.0E-08	9.5E-09	8.8E-09	8.1E-09	7.4E-09	6.8E-09	6.6E-09
N	0.	7.5E-09	8.8E-09	9.6E-09	1.1E-08	1.1E-08	1.2E-08	1.2E-08	1.2E-08	1.2E-08	1.1E-08	1.0E-08	9.2E-09	8.5E-09	8.2E-09

Attachment 9
Summary of Changes to the Offsite Dose Calculation Manual

Brunswick Steam Electric Plant Units 1 & 2
Period 1/1/2017 - 12/31/2017

TABLE A-9

D/Q Values at the Standard Distances for Releases from the Stack

Progress Energy – Brunswick
Release Type: Annual
Release Mode: Elevated
Variable: Relative Deposition (Meter**-2)
Calculation Points: Standard
Model: Straight Line Gaussian Diffusion
Period: 2000-2004
Number of Observations: 42768

Base Distance in Miles

Aftd Sect	Design Dist Mi	0.25	0.50	0.75	1.00	1.25	1.50	1.75	2.00	2.50	3.00	3.50	4.00	4.50	4.75
NNE	0.	1.6E-09	1.3E-09	1.0E-09	8.4E-10	6.7E-10	5.5E-10	4.5E-10	4.0E-10	3.1E-10	2.4E-10	2.0E-10	1.6E-10	1.3E-10	1.2E-10
NE	0.	4.5E-09	3.5E-09	2.7E-09	2.2E-09	1.7E-10	1.3E-09	1.1E-09	9.6E-10	7.3E-10	5.7E-10	4.6E-10	3.8E-10	3.1E-10	2.9E-10
ENE	0.	2.7E-09	2.1E-09	1.8E-09	1.5E-09	1.2E-10	1.0E-09	8.4E-10	7.4E-10	5.7E-10	4.5E-10	3.7E-10	3.0E-10	2.5E-10	2.3E-10
E	0.	5.1E-10	4.2E-10	3.7E-10	3.4E-10	2.8E-10	2.3E-10	2.0E-10	1.8E-10	1.4E-10	1.1E-10	8.9E-11	7.3E-11	6.1E-11	5.6E-11
ESE	0.	7.2E-10	5.6E-10	4.4E-10	3.6E-10	2.8E-10	2.3E-10	1.9E-10	1.7E-10	1.3E-10	1.0E-10	8.1E-11	6.6E-11	5.5E-11	5.1E-11
SE	0.	9.2E-10	7.1E-10	5.5E-10	4.6E-10	3.5E-10	2.8E-10	2.3E-10	2.0E-10	1.5E-10	1.2E-10	9.7E-11	7.9E-11	6.6E-11	6.1E-11
SSE	0.	1.4E-09	1.1E-09	8.0E-10	6.4E-10	4.9E-10	3.9E-10	3.2E-10	2.8E-10	2.1E-10	1.7E-10	1.3E-10	1.1E-10	9.1E-11	8.3E-11
S	0.	1.3E-09	1.0E-09	8.5E-10	7.3E-10	5.9E-10	4.9E-10	4.1E-10	3.6E-10	2.8E-10	2.2E-10	1.8E-10	1.5E-10	1.2E-10	1.1E-10
SSW	0.	9.3E-10	8.2E-10	7.9E-10	7.7E-10	6.6E-10	5.6E-10	4.9E-10	4.4E-10	3.4E-10	2.8E-10	2.2E-10	1.8E-10	1.5E-10	1.4E-10
SW	0.	1.1E-09	9.5E-10	8.5E-10	7.9E-10	6.6E-10	5.6E-10	4.8E-10	4.2E-10	3.3E-10	2.7E-10	2.2E-10	1.8E-10	1.5E-10	1.3E-10
WSW	0.	2.1E-09	1.6E-09	1.3E-09	1.0E-09	8.0E-10	6.4E-10	5.3E-10	4.7E-10	3.5E-10	2.8E-10	2.2E-10	1.8E-10	1.5E-10	1.4E-10
W	0.	1.6E-09	1.2E-09	8.9E-10	6.8E-10	5.1E-10	4.0E-10	3.2E-10	2.8E-10	2.1E-10	1.6E-10	1.3E-10	1.1E-10	8.9E-11	8.1E-11
WNW	0.	1.1E-09	8.2E-10	5.9E-10	4.4E-10	3.3E-10	2.5E-10	2.0E-10	1.7E-10	1.3E-10	1.0E-10	8.0E-11	6.6E-11	5.5E-11	5.0E-11
NW	0.	1.0E-09	7.8E-10	5.6E-10	4.3E-10	2.2E-10	2.5E-10	2.0E-10	1.7E-10	1.3E-10	1.0E-10	8.0E-11	6.5E-11	5.4E-11	5.0E-11
NNW	0.	8.2E-10	6.2E-10	4.6E-10	3.6E-10	2.8E-10	2.2E-10	1.7E-10	1.5E-10	1.2E-10	9.0E-11	7.3E-11	6.0E-11	5.0E-11	4.5E-11
N	0.	7.7E-10	6.0E-10	4.7E-10	3.9E-10	3.1E-10	2.4E-10	2.0E-10	1.8E-10	1.4E-10	1.1E-10	8.8E-11	7.2E-11	6.0E-11	5.5E-11

Attachment 9
Summary of Changes to the Offsite Dose Calculation Manual

Brunswick Steam Electric Plant Units 1 & 2
Period 1/1/2017 - 12/31/2017

TABLE A-10

Brunswick Plant Site Information To Be Used
for Ground Level Calculations with NRC "XOQDOQ" Program

Card Type	Columns	Description	Value to be Used in XOQDOQ
1	1	Print input data	1
	38	Calculate annual χ /Qs for points of interest	1
	39	Calculate annual χ /Q averages for site radial segments	1
	41	Print out set distance χ /Qs and D/Qs	1
	55	Calculate annual D/Q averages for the set radial segments	1
	56	Allow depleted χ /Qs (if Decays (1), (2), or (3) are negative)	1
	58	Calculate annual D/Qs for points of interest	1
2	1-80	Title card	N/A
3	1-5	Number of wind velocity categories	7
	6-10	Number of stability categories	7
	11-15	Number of distances within terrain data for each sector	1
	16-20	Total number of hours in joint wind frequency distribution	*
	21-25	Increment in % for which plotted results are to be printed	5
	26-30	Number of titles of receptor types	
	31-35	Number of release exit locations	1
4	1-5	Height of the measured wind	11
	6-20	Half-life (days) used in the χ /Q calculations	101.00 2.26 8.00

*Appropriate data to be supplied.

Attachment 9
Summary of Changes to the Offsite Dose Calculation Manual

Brunswick Steam Electric Plant Units 1 & 2
Period 1/1/2017 - 12/31/2017

TABLE A-10 (Cont'd)

Card Type	Columns	Description	Value to be Used in XOQDOQ
5	N/A	N/A	
6	1-80	Joint wind frequency distribution	*
7	1-5	Wind velocity units correction	200.00
	6-75	Maximum wind speed in each wind class (m/sec)	0.75 3.50 7.50 12.50 18.50 25.00 26.00
8	1-80	Distance in meters at which terrain heights are given	All are 100
9	1-80	Terrain heights (in meters, above plant grade) correspond to distances in Card Type 8	All are 0
10	1-25	Number of receptor locations for a particular receptor type	
		Site Boundary	16
		Dairy	1
		Meat	8
		Residence	14
		Garden	12
11	1-16	Title of receptor type for receptor locations	Site Boundary
			Dairy
			Meat
			Residence

*Appropriate data to be supplied.

Attachment 9
Summary of Changes to the Offsite Dose Calculation Manual

Brunswick Steam Electric Plant Units 1 & 2
Period 1/1/2017 - 12/31/2017

TABLE A-10 (Cont'd)

Card Type	Columns	Description	Value to be Used in XOQDOQ
	1-16 Cont'd	Title of receptor type for receptor locations (Cont'd)	Garden
12	1-80	Receptor direction and distance	(See Table 1)
13	1-80	Title for release point whose characteristics are described on Card Type 14	*
14	1-5	Vent average velocity (m/sec)	1.0
	6-10	Vent inside diameter (m)	1.0
	11-15	Height of vent release point (m)	0.000
	16-20	Height of the vent's building (m)	56.9
	21-25	Minimum cross-sectional area for the vent's building (m ²)	2120.0
	26-30	Wind height used for vent elevated release	11.0
	31-35	Vent heat emission rate (cal/sec)	0.0
15	1	Identification for release point	A
	2-5	Intermittent releases	0
	6-10	Number of intermittent releases per year for this release point	0
	11-15	Average number of hours per intermittent release	0

*Appropriate data to be supplied.

Attachment 9
Summary of Changes to the Offsite Dose Calculation Manual

Brunswick Steam Electric Plant Units 1 & 2
Period 1/1/2017 - 12/31/2017

TABLE A-11

Brunswick Plant Site Information To Be Used
for Elevated Release Calculations with NRC "XOQDOQ" Program

Card Type	Columns	Description	Value to Be Used in XOQDOQ
1	1	Print input data	1
	4	Release to be elevated 100% of the time	1
	38	Calculate annual χ /Qs for points of interest	1
	39	Calculate annual χ /Q averages for site radial segments	1
	41	Print out set distance χ /Qs and D/Qs	1
	55	Calculate annual D/Q averages for the set radial segments	1
	56	Allow depleted χ /Qs (if Decays (1), (2), or (3) are negative)	1
	58	Calculate annual D/Qs for points of interest	1
2	1-80	Title card	N/A
3	1-5	Number of wind velocity categories	7
	6-10	Number of stability categories	7
	11-15	Number of distances within terrain data for each sector	1
	16-20	Total number of hours in joint wind frequency distribution	*
	21-25	Increment in % for which plotted results are to be printed	5
	26-30	Number of titles of receptor types	5
	31-35	Number of release exit locations	1
4	1-5	Height of the measured wind	104
	6-20	Half-life (days) used in the χ /Q calculations	101.00
			2.26

*Appropriate data to be supplied.

Attachment 9
Summary of Changes to the Offsite Dose Calculation Manual

Brunswick Steam Electric Plant Units 1 & 2
Period 1/1/2017 - 12/31/2017

TABLE A-11 (Cont'd)

Card Type	Columns	Description	Value to Be Used in XOQDOQ
	6-20 (Cont'd)	Half-life (days) used in the χ/Q calculations (Cont'd)	8.00
5	N/A	N/A	
6	1-80	Joint wind frequency distribution	*
7	1-5	Wind velocity units correction	200.00
	6-75	Maximum wind speed in each wind class (m/sec)	0.75
			3.50
			7.50
			12.50
			18.50
			25.00
		26.00	
8	1-80	Distance in meters at which terrain heights are given	All are 100
9	1-80	Terrain heights (in meters, above plant grade) correspond to distances in Card Type 8	All are 0
10	1-25	Number of receptor locations for a particular receptor type	
		Site Boundary	16
		Dairy	1
		Meat	8
		Residence	14
		Garden	12

*Appropriate data to be supplied.

Attachment 9
Summary of Changes to the Offsite Dose Calculation Manual

Brunswick Steam Electric Plant Units 1 & 2
Period 1/1/2017 - 12/31/2017

TABLE A-11 (Cont'd)

Card Type	Columns	Description	Value to Be Used in XOQDOQ
11	1-16	Title of receptor type for receptor locations	Site Boundary
			Dairy
			Meat
			Residence
			Garden
12	1-80	Receptor direction and distance (See Table 1)	
13	1-80	Title for release point whose characteristics are described on Card Type 14	*
14	1-5	Vent average velocity (m/sec)	4.66
	6-10	Vent inside diameter (m)	3.58
	11-15	Height of vent release point (m)	100.9
	16-20	Height of the vent's building (m)	0.0
	21-25	Minimum cross-sectional area for the vent's building (m ²)	0.00
	26-30	Wind height used for vent elevated release	104.0
	31-35	Vent heat emission rate (cal/sec)	0.0
15	1	Identification for release point	A
	2-5	Intermittent releases	0
	6-10	Number of intermittent releases per year for this release point	0
	11-15	Average number of hours per intermittent release	0

*Appropriate data to be supplied.

Brunswick Steam Electric Plant Units 1 & 2
Period 1/1/2017 - 12/31/2017

LIST OF TABLES

<u>Table No.</u>	<u>Title</u>	<u>Page</u>
APPENDIX B		
B-1	DOSE PARAMETERS FOR FINITE ELEVATED PLUMES ENE SITE BOUNDARY	B-5
B-2	JOINT FREQUENCY DISTRIBUTION FOR ENE SECTOR (%) PERIOD 1-1-00 THROUGH 12-31-04, BRUNSWICK STEAM ELECTRIC PLANT ...	B-6
B-3	DOSE PARAMETERS FOR FINITE ELEVATED PLUMES N SITE BOUNDARY	B-7
B-4	JOINT FREQUENCY DISTRIBUTION FOR N SECTOR (%) PERIOD 1-1-00 THROUGH 12-31-04, BRUNSWICK STEAM ELECTRIC PLANT.....	B-8
B-5	DOSE PARAMETERS FOR FINITE ELEVATED PLUMES NNE SITE BOUNDARY	B-9
B-6	JOINT FREQUENCY DISTRIBUTION FOR NNE SECTOR (%) PERIOD 1-1-00 THROUGH 12-31-04, BRUNSWICK STEAM ELECTRIC PLANT	B-10
B-7	DOSE PARAMETERS FOR FINITE ELEVATED PLUMES NE SITE BOUNDARY	B-11
B-8	JOINT FREQUENCY DISTRIBUTION FOR NE SECTOR (%) PERIOD 1-1-00 THROUGH 12-31-04, BRUNSWICK STEAM ELECTRIC PLANT	B-12
B-9	DOSE PARAMETERS FOR FINITE ELEVATED PLUMES E SITE BOUNDARY	B-13
B-10	JOINT FREQUENCY DISTRIBUTION FOR E SECTOR (%) PERIOD 1-1-00 THROUGH 12-31-04, BRUNSWICK STEAM ELECTRIC PLANT.....	B-14
B-11	DOSE PARAMETERS FOR FINITE ELEVATED PLUMES ESE SITE BOUNDARY	B-15
B-12	JOINT FREQUENCY DISTRIBUTION FOR ESE SECTOR (%) PERIOD 1-1-00 THROUGH 12-31-04, BRUNSWICK STEAM ELECTRIC PLANT	B-16

Brunswick Steam Electric Plant Units 1 & 2
Period 1/1/2017 - 12/31/2017

LIST OF TABLES (Cont'd)

<u>Table No.</u>	<u>Title</u>	<u>Page</u>
APPENDIX B (continued)		
B-13	DOSE PARAMETERS FOR FINITE ELEVATED PLUMES SE SITE BOUNDARY	B-17
B-14	JOINT FREQUENCY DISTRIBUTION FOR SE SECTOR (%) PERIOD 1-1-00 THROUGH 12-31-04, BRUNSWICK STEAM ELECTRIC PLANT.....	B-18
B-15	DOSE PARAMETERS FOR FINITE ELEVATED PLUMES SSE SITE BOUNDARY	B-19
B-16	JOINT FREQUENCY DISTRIBUTION FOR SSE SECTOR (%) PERIOD 1-1-00 THROUGH 12-31-04, BRUNSWICK STEAM ELECTRIC PLANT	B-20
B-17	DOSE PARAMETERS FOR FINITE ELEVATED PLUMES S SITE BOUNDARY	B-21
B-18	JOINT FREQUENCY DISTRIBUTION FOR S SECTOR (%) PERIOD 1-1-00 THROUGH 12-31-04, BRUNSWICK STEAM ELECTRIC PLANT.....	B-22
B-19	DOSE PARAMETERS FOR FINITE ELEVATED PLUMES SSW SITE BOUNDARY	B-23
B-20	JOINT FREQUENCY DISTRIBUTION FOR SSW SECTOR (%) PERIOD 1-1-00 THROUGH 12-31-04, BRUNSWICK STEAM ELECTRIC PLANT	B-24
B-21	DOSE PARAMETERS FOR FINITE ELEVATED PLUMES SW SITE BOUNDARY	B-25
B-22	JOINT FREQUENCY DISTRIBUTION FOR SW SECTOR (%) PERIOD 1-1-00 THROUGH 12-31-04, BRUNSWICK STEAM ELECTRIC PLANT	B-26
B-23	DOSE PARAMETERS FOR FINITE ELEVATED PLUMES WSW SITE BOUNDARY	B-27
B-24	JOINT FREQUENCY DISTRIBUTION FOR WSW SECTOR (%) PERIOD 1-1-00 THROUGH 12-31-04, BRUNSWICK STEAM ELECTRIC PLANT	B-28

Brunswick Steam Electric Plant Units 1 & 2
Period 1/1/2017 - 12/31/2017

LIST OF TABLES (Cont'd)

<u>Table No.</u>	<u>Title</u>	<u>Page</u>
APPENDIX B (continued)		
B-25	DOSE PARAMETERS FOR FINITE ELEVATED PLUMES W SITE BOUNDARY	B-29
B-26	JOINT FREQUENCY DISTRIBUTION FOR W SECTOR (%) PERIOD 1-1-00 THROUGH 12-31-04, BRUNSWICK STEAM ELECTRIC PLANT.....	B-30
B-27	DOSE PARAMETERS FOR FINITE ELEVATED PLUMES WNW SITE BOUNDARY	B-31
B-28	JOINT FREQUENCY DISTRIBUTION FOR WNW SECTOR (%) PERIOD 1-1-00 THROUGH 12-31-04, BRUNSWICK STEAM ELECTRIC PLANT	B-32
B-29	DOSE PARAMETERS FOR FINITE ELEVATED PLUMES NW SITE BOUNDARY	B-33
B-30	JOINT FREQUENCY DISTRIBUTION FOR NW SECTOR (%) PERIOD 1-1-00 THROUGH 12-31-04, BRUNSWICK STEAM ELECTRIC PLANT	B-34
B-31	DOSE PARAMETERS FOR FINITE ELEVATED PLUMES NNW SITE BOUNDARY	B-35
B-32	JOINT FREQUENCY DISTRIBUTION FOR NNW SECTOR (%) PERIOD 1-1-00 THROUGH 12-31-04, BRUNSWICK STEAM ELECTRIC PLANT	B-36

Brunswick Steam Electric Plant Units 1 & 2
Period 1/1/2017 - 12/31/2017

APPENDIX B

Calculation of V_i and B_i Values for the Elevated Plume

Values of V_i and B_i were calculated for the elevated plume release from the Brunswick stack using the NRC computer program RABFIN. This program was used to determine the controlling location based upon the releases of Table 3.2-1. In addition it was used to develop the V_i and B_i values for the various noble gas radionuclides at the site boundary at each of the 16 sectors. Table B-1 presents the V_i and B_i values for the ENE sector which is the controlling location for noble gases for showing compliance with 10CFR20 and 10CFR50. Table B-2 presents the joint frequency distribution for the ENE sector. Tables B-3 through B-32 present the V_i and B_i values and the joint frequency distribution for the remaining sectors. The inputs which were utilized in the RABFIN code are presented below.

1. Height of Stack - 100.9 (m)
2. Stack Diameter - 3.6 (m)
3. Exit Velocity - 5.0 m/sec
4. Wind Height - 104.6 (m)

Brunswick Steam Electric Plant Units 1 & 2
Period 1/1/2017 - 12/31/2017

TABLE B-1

DOSE PARAMETERS FOR FINITE ELEVATED PLUMES
ENE SITE BOUNDARY*

Noble Gas Radionuclides	V_i Total Body $\left(\frac{\text{mrem/yr}}{\mu\text{Ci/sec}}\right)$	B_i Gamma Air $\left(\frac{\text{mrad/yr}}{\mu\text{Ci/sec}}\right)$
Kr-83m	2.70E-09	7.46E-07
Kr-85m	1.14E-04	1.69E-04
Kr-85	1.69E-06	2.56E-06
Kr-87	5.12E-04	7.71E-04
Kr-88	1.35E-03	2.02E-03
Kr-89	7.59E-04	1.14E-03
Xe-131m	2.78E-05	4.44E-05
Xe-133m	2.12E-05	3.51E-05
Xe-133	2.22E-05	3.52E-05
Xe-135m	2.62E-04	3.97E-04
Xe-135	1.82E-04	2.74E-04
Xe-137	6.42E-05	9.70E-05
Xe-138	8.09E-04	1.21E-03
Xe-139	1.89E-05	2.83E-05
Ar-41	9.71E-04	1.46E-03

*The listed dose parameters are for radionuclides that may be detected in gaseous effluents.

Attachment 9
Summary of Changes to the Offsite Dose Calculation Manual

Brunswick Steam Electric Plant Units 1 & 2
Period 1/1/2017 - 12/31/2017

TABLE B-2

JOINT FREQUENCY DISTRIBUTION FOR ENE SECTOR (%)
PERIOD 1-1-00 THROUGH 12-31-04
BRUNSWICK STEAM ELECTRIC PLANT

		MAXIMUM WIND SPEED (m/sec)						
Stability	Total	0.36	1.56	3.35	5.59	8.27	10.95	15.65
1	0.39	0.00	0.00	0.01	0.10	0.21	0.06	0.01
2	0.55	0.00	0.00	0.02	0.13	0.32	0.08	0.00
3	0.95	0.00	0.00	0.05	0.33	0.44	0.12	0.01
4	5.71	0.00	0.06	0.45	1.58	2.33	1.06	0.22
5	3.69	0.00	0.02	0.24	1.17	1.58	0.58	0.09
6	0.96	0.00	0.03	0.19	0.39	0.28	0.06	0.00
7	0.77	0.01	0.06	0.22	0.32	0.16	0.00	0.00
Total	13.02	0.02	0.16	1.18	4.01	5.32	1.98	0.34
Entrapment		0.00	0.00	0.00	0.00	0.00	0.00	0.00
Ground Velocity		0.06	0.30	0.76	1.39	2.15	2.98	4.12
Elevated Velocity		0.18	0.95	2.42	4.40	6.83	9.47	13.10

AVERAGE WIND SPEED (m/sec)			
Mean	Ground	Elevated	Combined
Arithmetic	0.00	6.16	6.16
Harmonic	0.00	4.85	4.85

Attachment 9
Summary of Changes to the Offsite Dose Calculation Manual

Brunswick Steam Electric Plant Units 1 & 2
Period 1/1/2017 - 12/31/2017

TABLE B-3

DOSE PARAMETERS FOR FINITE ELEVATED PLUMES
N SITE BOUNDARY*

Noble Gas Radionuclides	V_i Total Body $\left(\frac{\text{mrem/yr}}{\mu\text{Ci/ sec}}\right)$	B_i Gamma Air $\left(\frac{\text{mrad/yr}}{\mu\text{Ci/ sec}}\right)$
Kr-83m	9.02E-10	2.46E-07
Kr-85m	4.25E-05	6.29E-05
Kr-85	6.50E-07	9.85E-07
Kr-87	1.91E-04	2.88E-04
Kr-88	5.24E-04	7.86E-04
Kr-89	2.49E-04	3.74E-04
Xe-131m	1.03E-05	1.64E-05
Xe-133m	7.88E-06	1.30E-05
Xe-133	8.13E-06	1.28E-05
Xe-135m	9.13E-05	1.39E-04
Xe-135	6.88E-05	1.03E-04
Xe-137	2.01E-05	3.03E-05
Xe-138	2.98E-04	4.47E-04
Xe-139	5.74E-06	8.62E-06
Ar-41	3.67E-04	5.50E-04

*The listed dose parameters are for radionuclides that may be detected in gaseous effluents.

Attachment 9
Summary of Changes to the Offsite Dose Calculation Manual

Brunswick Steam Electric Plant Units 1 & 2
Period 1/1/2017 - 12/31/2017

TABLE B-4

JOINT FREQUENCY DISTRIBUTION FOR N SECTOR (%)
PERIOD 1-1-00 THROUGH 12-31-04
BRUNSWICK STEAM ELECTRIC PLANT

MAXIMUM WIND SPEED (m/sec)								
Stability	Total	0.36	1.56	3.35	5.59	8.27	10.95	15.65
1	0.11	0.00	0.00	0.01	0.06	0.04	0.00	0.00
2	0.12	0.00	0.00	0.01	0.08	0.02	0.00	0.00
3	0.31	0.00	0.00	0.05	0.17	0.06	0.02	0.00
4	1.27	0.00	0.04	0.23	0.44	0.31	0.16	0.08
5	1.52	0.00	0.02	0.11	0.42	0.49	0.33	0.14
6	0.48	0.00	0.03	0.09	0.17	0.12	0.04	0.02
7	0.43	0.00	0.04	0.16	0.16	0.06	0.01	0.00
Total	4.23	0.02	0.14	0.66	1.50	1.09	0.57	0.25
Entrapment		0.00	0.00	0.00	0.00	0.00	0.00	0.00
Ground Velocity		0.06	0.30	0.76	1.39	2.15	2.98	4.12
Elevated Velocity		0.18	0.95	2.42	4.40	6.83	9.47	13.10

AVERAGE WIND SPEED (m/sec)			
Mean	Ground	Elevated	Combined
Arithmetic	0.00	5.78	5.78
Harmonic	0.00	3.87	3.87

Brunswick Steam Electric Plant Units 1 & 2
Period 1/1/2017 - 12/31/2017

TABLE B-5

DOSE PARAMETERS FOR FINITE ELEVATED PLUMES
NNE SITE BOUNDARY*

Noble Gas Radionuclides	V_i Total Body $\left(\frac{\text{mrem/yr}}{\mu\text{Ci/ sec}} \right)$	B_i Gamma Air $\left(\frac{\text{mrad/yr}}{\mu\text{Ci/ sec}} \right)$
Kr-83m	1.55E-09	4.62E-07
Kr-85m	6.42E-05	9.54E-05
Kr-85	9.59E-07	1.45E-06
Kr-87	2.88E-04	4.34E-04
Kr-88	7.66E-04	1.15E-03
Kr-89	4.14E-04	6.22E-04
Xe-131m	1.58E-05	2.52E-05
Xe-133m	1.20E-05	2.00E-05
Xe-133	1.26E-05	2.00E-05
Xe-135m	1.45E-04	2.20E-04
Xe-135	1.03E-04	1.55E-04
Xe-137	3.47E-05	5.25E-05
Xe-138	4.54E-04	6.81E-04
Xe-139	1.05E-05	1.58E-05
Ar-41	5.48E-04	8.22E-04

*The listed dose parameters are for radionuclides that may be detected in gaseous effluents.

Brunswick Steam Electric Plant Units 1 & 2
Period 1/1/2017 - 12/31/2017

TABLE B-6

JOINT FREQUENCY DISTRIBUTION FOR NNE SECTOR (%)
PERIOD 1-1-00 THROUGH 12-31-04
BRUNSWICK STEAM ELECTRIC PLANT

		MAXIMUM WIND SPEED (m/sec)							
Stability	Total	0.36	1.56	3.35	5.59	8.27	10.95	15.65	
1	0.17	0.00	0.00	0.00	0.06	0.09	0.01	0.00	
2	0.33	0.00	0.00	0.00	0.13	0.16	0.03	0.00	
3	0.62	0.00	0.00	0.02	0.27	0.23	0.08	0.01	
4	2.93	0.00	0.04	0.25	0.86	1.04	0.58	0.15	
5	1.86	0.00	0.02	0.18	0.48	0.52	0.41	0.24	
6	0.62	0.00	0.02	0.11	0.22	0.20	0.06	0.00	
7	0.57	0.00	0.04	0.16	0.22	0.13	0.02	0.00	
Total	7.11	0.01	0.13	0.74	2.24	2.38	1.19	0.41	
Entrapment			0.00	0.00	0.00	0.00	0.00	0.00	0.00
Ground Velocity			0.06	0.30	0.76	1.39	2.15	2.98	4.12
Elevated Velocity			0.18	0.95	2.42	4.40	6.83	9.47	13.10

AVERAGE WIND SPEED (m/sec)			
Mean	Ground	Elevated	Combined
Arithmetic	0.00	6.29	6.29
Harmonic	0.00	4.62	4.62

Attachment 9
Summary of Changes to the Offsite Dose Calculation Manual

Brunswick Steam Electric Plant Units 1 & 2
Period 1/1/2017 - 12/31/2017

TABLE B-7

DOSE PARAMETERS FOR FINITE ELEVATED PLUMES
NE SITE BOUNDARY*

Noble Gas Radionuclides	V_i Total Body $\left(\frac{\text{mrem/yr}}{\mu\text{Ci/ sec}}\right)$	B_i Gamma Air $\left(\frac{\text{mrad/yr}}{\mu\text{Ci/ sec}}\right)$
Kr-83m	3.11E-09	1.10E-06
Kr-85m	1.07E-04	1.59E-04
Kr-85	1.55E-06	2.35E-06
Kr-87	4.73E-04	7.11E-04
Kr-88	1.23E-03	1.84E-03
Kr-89	7.51E-04	1.13E-03
Xe-131m	2.69E-05	4.35E-05
Xe-133m	2.05E-05	3.46E-05
Xe-133	2.19E-05	3.51E-05
Xe-135m	2.48E-04	3.77E-04
Xe-135	1.70E-04	2.55E-04
Xe-137	6.53E-05	9.87E-05
Xe-138	7.49E-04	1.12E-03
Xe-139	2.22E-05	3.33E-05
Ar-41	8.91E-04	1.34E-03

*The listed dose parameters are for radionuclides that may be detected in gaseous effluents.

Attachment 9
Summary of Changes to the Offsite Dose Calculation Manual

Brunswick Steam Electric Plant Units 1 & 2
Period 1/1/2017 - 12/31/2017

TABLE B-8

JOINT FREQUENCY DISTRIBUTION FOR NE SECTOR (%)
PERIOD 1-1-77 THROUGH 12-31-77
BRUNSWICK STEAM ELECTRIC PLANT

MAXIMUM WIND SPEED (m/sec)							
Stability	Total	1.50	3.00	5.00	7.50	10.00	12.50
1	0.02	0.00	0.00	0.00	0.01	0.00	0.01
2	0.21	0.00	0.00	0.00	0.05	0.10	0.06
3	1.13	0.00	0.00	0.03	0.28	0.50	0.32
4	7.30	0.01	0.15	0.63	2.50	2.51	1.50
5	5.15	0.03	0.09	0.30	1.21	1.99	1.53
6	1.04	0.01	0.06	0.32	0.33	0.24	0.08
7	0.41	0.01	0.12	0.10	0.13	0.03	0.02
Total	15.26	0.06	0.42	1.38	4.51	5.37	3.52
Entrapment		0.00	0.00	0.00	0.00	0.00	0.00
Ground Velocity		0.23	0.70	1.24	1.93	2.71	3.48
Elevated Velocity		0.74	2.21	3.93	6.14	8.59	11.05

AVERAGE WIND SPEED (m/sec)			
Mean	Ground	Elevated	Combined
Arithmetic	0.00	7.81	7.81
Harmonic	0.00	6.63	6.63

Attachment 9
Summary of Changes to the Offsite Dose Calculation Manual

Brunswick Steam Electric Plant Units 1 & 2
Period 1/1/2017 - 12/31/2017

TABLE B-9

DOSE PARAMETERS FOR FINITE ELEVATED PLUMES
E SITE BOUNDARY*

Noble Gas Radionuclides	V_i Total Body $\left(\frac{\text{mrem/yr}}{\mu\text{Ci/ sec}}\right)$	B_i Gamma Air $\left(\frac{\text{mrad/yr}}{\mu\text{Ci/ sec}}\right)$
Kr-83m	1.05E-09	2.15E-07
Kr-85m	5.81E-05	8.63E-05
Kr-85	9.08E-07	1.38E-06
Kr-87	2.66E-04	4.00E-04
Kr-88	7.39E-04	1.11E-03
Kr-89	3.12E-04	4.69E-04
Xe-131m	1.39E-05	2.19E-05
Xe-133m	1.06E-05	1.73E-05
Xe-133	1.08E-05	1.69E-05
Xe-135m	1.23E-04	1.86E-04
Xe-135	9.52E-05	1.43E-04
Xe-137	2.40E-05	3.62E-05
Xe-138	4.13E-04	6.19E-04
Xe-139	5.31E-06	7.98E-06
Ar-41	5.12E-04	7.69E-04

*The listed dose parameters are for radionuclides that may be detected in gaseous effluents.

Attachment 9
Summary of Changes to the Offsite Dose Calculation Manual

Brunswick Steam Electric Plant Units 1 & 2
Period 1/1/2017 - 12/31/2017

TABLE B-10

JOINT FREQUENCY DISTRIBUTION FOR E SECTOR (%)
PERIOD 1-1-00 THROUGH 12-31-04
BRUNSWICK STEAM ELECTRIC PLANT

		MAXIMUM WIND SPEED (m/sec)						
Stability	Total	0.36	1.56	3.35	5.59	8.27	10.95	15.65
1	0.04	0.00	0.00	0.01	0.02	0.01	0.00	0.00
2	0.06	0.00	0.00	0.02	0.03	0.01	0.00	0.00
3	0.26	0.00	0.01	0.12	0.10	0.03	0.00	0.00
4	1.50	0.00	0.06	0.39	0.68	0.31	0.04	0.01
5	1.67	0.00	0.04	0.28	0.96	0.39	0.00	0.00
6	0.72	0.00	0.03	0.16	0.35	0.16	0.00	0.00
7	0.67	0.01	0.07	0.25	0.24	0.10	0.00	0.00
Total	4.91	0.02	0.21	1.23	2.38	1.01	0.05	0.01
Entrapment		0.00	0.00	0.00	0.00	0.00	0.00	0.00
Ground Velocity		0.06	0.30	0.76	1.39	2.15	2.98	4.12
Elevated Velocity		0.18	0.95	2.42	4.40	6.83	9.47	13.10

MAXIMUM WIND SPEED (m/sec)			
Mean	Ground	Elevated	Combined
Arithmetic	0.00	4.31	4.31
Harmonic	0.00	3.15	3.15

Attachment 9
Summary of Changes to the Offsite Dose Calculation Manual

Brunswick Steam Electric Plant Units 1 & 2
Period 1/1/2017 - 12/31/2017

TABLE B-11

DOSE PARAMETERS FOR FINITE ELEVATED PLUMES
ESE SITE BOUNDARY*

Noble Gas Radionuclides	V_i Total Body $\left(\frac{\text{mrem/yr}}{\mu\text{Ci/ sec}} \right)$	Bi Gamma Air $\left(\frac{\text{mrad/yr}}{\mu\text{Ci/ sec}} \right)$
Kr-83m	8.29E-10	2.29E-07
Kr-85m	3.88E-05	5.76E-05
Kr-85	5.93E-07	8.99E-07
Kr-87	1.76E-04	2.65E-04
Kr-88	4.77E-04	7.17E-04
Kr-89	2.42E-04	3.64E-04
Xe-131m	9.43E-06	1.50E-05
Xe-133m	7.20E-06	1.19E-05
Xe-133	7.43E-06	1.17E-05
Xe-135m	8.55E-05	1.30E-04
Xe-135	6.29E-05	9.46E-05
Xe-137	2.00E-05	3.02E-05
Xe-138	2.75E-04	4.12E-04
Xe-139	6.19E-06	9.30E-06
Ar-41	3.37E-04	5.05E-04

*The listed dose parameters are for radionuclides that may be detected in gaseous effluents.

Attachment 9
Summary of Changes to the Offsite Dose Calculation Manual

Brunswick Steam Electric Plant Units 1 & 2
Period 1/1/2017 - 12/31/2017

TABLE B-12

JOINT FREQUENCY DISTRIBUTION FOR ESE SECTOR (%)
PERIOD 1-1-00 THROUGH 12-31-04
BRUNSWICK STEAM ELECTRIC PLANT

		MAXIMUM WIND SPEED (m/sec)						
Stability	Total	0.36	1.56	3.35	5.59	8.27	10.95	15.65
1	0.09	0.00	0.00	0.01	0.03	0.03	0.02	0.00
2	0.14	0.00	0.00	0.01	0.05	0.05	0.02	0.00
3	0.29	0.00	0.01	0.06	0.12	0.08	0.02	0.00
4	1.15	0.00	0.06	0.13	0.30	0.41	0.19	0.05
5	1.23	0.00	0.01	0.13	0.24	0.50	0.34	0.01
6	0.70	0.00	0.02	0.05	0.16	0.24	0.21	0.02
7	0.69	0.00	0.04	0.09	0.16	0.23	0.14	0.03
Total	4.28	0.01	0.14	0.48	1.05	1.54	0.95	0.11
Entrapment		0.00	0.00	0.00	0.00	0.00	0.00	0.00
Ground Velocity		0.06	0.30	0.76	1.39	2.15	2.98	4.12
Elevated Velocity		0.18	0.95	2.42	4.40	6.83	9.47	13.10

AVERAGE WIND SPEED (m/sec)			
Mean	Ground	Elevated	Combined
Arithmetic	0.00	6.27	6.27
Harmonic	0.00	4.29	4.29

Brunswick Steam Electric Plant Units 1 & 2
Period 1/1/2017 - 12/31/2017

TABLE B-13

DOSE PARAMETERS FOR FINITE ELEVATED PLUMES
SE SITE BOUNDARY*

Noble Gas Radionuclides	V_i Total Body $\left(\frac{\text{mrem/yr}}{\mu\text{Ci/sec}}\right)$	B_i Gamma Air $\left(\frac{\text{mrad/yr}}{\mu\text{Ci/sec}}\right)$
Kr-83m	8.52E-10	2.44E-07
Kr-85m	3.84E-05	5.70E-05
Kr-85	5.86E-07	8.88E-07
Kr-87	1.73E-04	2.61E-04
Kr-88	4.71E-04	7.07E-04
Kr-89	2.41E-04	3.62E-04
Xe-131m	9.38E-06	1.49E-05
Xe-133m	7.17E-06	1.18E-05
Xe-133	7.42E-06	1.17E-05
Xe-135m	8.42E-05	1.28E-04
Xe-135	6.23E-05	9.36E-05
Xe-137	2.00E-05	3.02E-05
Xe-138	2.70E-04	4.06E-04
Xe-139	6.45E-06	9.68E-06
Ar-41	3.32E-04	4.98E-04

*The listed dose parameters are for radionuclides that may be detected in gaseous effluents.

Attachment 9
Summary of Changes to the Offsite Dose Calculation Manual

Brunswick Steam Electric Plant Units 1 & 2
Period 1/1/2017 - 12/31/2017

TABLE B-14

JOINT FREQUENCY DISTRIBUTION FOR SE SECTOR (%)
PERIOD 1-1-00 THROUGH 12-31-04
BRUNSWICK STEAM ELECTRIC PLANT

		MAXIMUM WIND SPEED (m/sec)						
Stability	Total	0.36	1.56	3.35	5.59	8.27	10.95	15.65
1	0.17	0.00	0.00	0.01	0.03	0.06	0.04	0.02
2	0.20	0.00	0.00	0.02	0.04	0.06	0.06	0.01
3	0.29	0.00	0.00	0.04	0.08	0.09	0.06	0.01
4	1.34	0.00	0.06	0.17	0.34	0.44	0.25	0.07
5	1.13	0.00	0.02	0.04	0.20	0.44	0.41	0.01
6	0.62	0.00	0.04	0.06	0.15	0.19	0.15	0.02
7	0.60	0.00	0.02	0.06	0.17	0.24	0.09	0.02
Total	4.33	0.02	0.15	0.42	1.02	1.51	1.07	0.16
Entrapment		0.00	0.00	0.00	0.00	0.00	0.00	0.00
Ground Velocity		0.06	0.30	0.76	1.39	2.15	2.98	4.12
Elevated Velocity		0.18	0.95	2.42	4.40	6.83	9.47	13.10

AVERAGE WIND SPEED (m/sec)			
Mean	Ground	Elevated	Combined
Arithmetic	0.00	6.49	6.49
Harmonic	0.00	4.38	4.38

Brunswick Steam Electric Plant Units 1 & 2
Period 1/1/2017 - 12/31/2017

TABLE B-15

DOSE PARAMETERS FOR FINITE ELEVATED PLUMES
SSE SITE BOUNDARY*

Noble Gas Radionuclides	V_i Total Body $\left(\frac{\text{mrem/yr}}{\mu\text{Ci/sec}}\right)$	B_i Gamma Air $\left(\frac{\text{mrad/yr}}{\mu\text{Ci/sec}}\right)$
Kr-83m	1.15E-09	3.88E-07
Kr-85m	4.49E-05	6.67E-05
Kr-85	6.69E-07	1.01E-06
Kr-87	2.01E-04	3.02E-04
Kr-88	5.35E-04	8.04E-04
Kr-89	2.86E-04	4.30E-04
Xe-131m	1.11E-05	1.79E-05
Xe-133m	8.49E-06	1.42E-05
Xe-133	8.92E-06	1.42E-05
Xe-135m	1.00E-04	1.52E-04
Xe-135	7.20E-05	1.08E-04
Xe-137	2.39E-05	3.61E-05
Xe-138	3.16E-04	4.75E-04
Xe-139	7.36E-06	1.10E-05
Ar-41	3.82E-04	5.74E-04

*The listed dose parameters are for radionuclides that may be detected in gaseous effluents.

Attachment 9
Summary of Changes to the Offsite Dose Calculation Manual

Brunswick Steam Electric Plant Units 1 & 2
Period 1/1/2017 - 12/31/2017

TABLE B-16

JOINT FREQUENCY DISTRIBUTION FOR SSE SECTOR (%)
PERIOD 1-1-00 THROUGH 12-31-04
BRUNSWICK STEAM ELECTRIC PLANT

		MAXIMUM WIND SPEED (m/sec)						
Stability	Total	0.36	1.56	3.35	5.59	8.27	10.95	15.65
1	0.28	0.00	0.00	0.02	0.09	0.13	0.04	0.00
2	0.27	0.00	0.00	0.02	0.10	0.09	0.04	0.01
3	0.43	0.00	0.00	0.11	0.17	0.10	0.05	0.00
4	1.74	0.00	0.05	0.22	0.53	0.57	0.29	0.08
5	0.98	0.00	0.01	0.05	0.20	0.36	0.34	0.02
6	0.70	0.00	0.02	0.08	0.08	0.26	0.27	0.00
7	0.66	0.00	0.03	0.10	0.15	0.22	0.14	0.02
Total	5.06	0.01	0.11	0.59	1.32	1.72	1.18	0.13
Entrapment		0.00	0.00	0.00	0.00	0.00	0.00	0.00
Ground Velocity		0.06	0.30	0.76	1.39	2.15	2.98	4.12
Elevated Velocity		0.18	0.95	2.42	4.40	6.83	9.47	13.10

AVERAGE WIND SPEED (m/sec)			
Mean	Ground	Elevated	Combined
Arithmetic	0.00	6.31	6.31
Harmonic	0.00	4.58	4.58

Brunswick Steam Electric Plant Units 1 & 2
Period 1/1/2017 - 12/31/2017

TABLE B-17

DOSE PARAMETERS FOR FINITE ELEVATED PLUMES
S SITE BOUNDARY*

Noble Gas Radionuclides	V_i Total Body $\left(\frac{\text{mrem/yr}}{\mu\text{Ci/ sec}} \right)$	B_i Gamma Air $\left(\frac{\text{mrad/yr}}{\mu\text{Ci/ sec}} \right)$
Kr-83m	1.31E-09	3.79E-07
Kr-85m	5.42E-05	8.06E-05
Kr-85	8.09E-07	1.22E-06
Kr-87	2.44E-04	3.68E-04
Kr-88	6.46E-04	9.70E-04
Kr-89	3.57E-04	5.37E-04
Xe-131m	1.33E-05	2.13E-05
Xe-133m	1.01E-05	1.69E-05
Xe-133	1.06E-05	1.69E-05
Xe-135m	1.23E-04	1.87E-04
Xe-135	8.71E-05	1.31E-04
Xe-137	3.01E-05	4.55E-05
Xe-138	3.85E-04	5.79E-04
Xe-139	9.15E-06	1.37E-05
Ar-41	4.64E-04	6.96E-04

*The listed dose parameters are for radionuclides that may be detected in gaseous effluents.

Brunswick Steam Electric Plant Units 1 & 2
Period 1/1/2017 - 12/31/2017

TABLE B-18

JOINT FREQUENCY DISTRIBUTION FOR S SECTOR (%)
PERIOD 1-1-00 THROUGH 12-31-04
BRUNSWICK STEAM ELECTRIC PLANT

		MAXIMUM WIND SPEED (m/sec)						
Stability	Total	0.36	1.56	3.35	5.59	8.27	10.95	15.65
1	0.24	0.00	0.00	0.03	0.08	0.08	0.05	0.01
2	0.24	0.00	0.00	0.02	0.09	0.10	0.03	0.01
3	0.42	0.00	0.01	0.09	0.14	0.14	0.05	0.00
4	2.81	0.00	0.06	0.25	0.69	1.07	0.69	0.06
5	1.21	0.00	0.01	0.07	0.30	0.56	0.26	0.00
6	0.62	0.00	0.01	0.05	0.12	0.29	0.14	0.00
7	0.72	0.00	0.03	0.11	0.23	0.26	0.08	0.01
Total	6.27	0.01	0.12	0.61	1.64	2.50	1.30	0.09
Entrapment		0.00	0.00	0.00	0.00	0.00	0.00	0.00
Ground Velocity		0.06	0.30	0.76	1.39	2.15	2.98	4.12
Elevated Velocity		0.18	0.95	2.42	4.40	6.83	9.47	13.10

AVERAGE WIND SPEED (m/sec)			
Mean	Ground	Elevated	Combined
Arithmetic	0.00	6.28	6.28
Harmonic	0.00	4.75	4.75

Brunswick Steam Electric Plant Units 1 & 2
Period 1/1/2017 - 12/31/2017

TABLE B-19

DOSE PARAMETERS FOR FINITE ELEVATED PLUMES
SSW SITE BOUNDARY*

Noble Gas Radionuclides	V_i Total Body $\left(\frac{\text{mrem/yr}}{\mu\text{Ci/ sec}}\right)$	B_i Gamma Air $\left(\frac{\text{mrad/yr}}{\mu\text{Ci/ sec}}\right)$
Kr-83m	1.45E-09	3.36E-07
Kr-85m	6.52E-05	9.96E-05
Kr-85	9.75E-07	1.48E-06
Kr-87	2.95E-04	4.45E-04
Kr-88	7.77E-04	1.17E-03
Kr-89	4.48E-04	6.73E-04
Xe-131m	1.58E-05	2.52E-05
Xe-133m	1.20E-05	1.99E-05
Xe-133	1.26E-05	1.99E-05
Xe-135m	1.51E-04	2.30E-04
Xe-135	1.05E-04	1.58E-04
Xe-137	3.81E-05	5.76E-05
Xe-138	4.66E-04	7.00E-04
Xe-139	1.16E-05	1.74E-05
Ar-41	5.61E-04	8.41E-04

*The listed dose parameters are for radionuclides that may be detected in gaseous effluents.

Attachment 9
Summary of Changes to the Offsite Dose Calculation Manual

Brunswick Steam Electric Plant Units 1 & 2
Period 1/1/2017 - 12/31/2017

TABLE B-20

JOINT FREQUENCY DISTRIBUTION FOR SSW SECTOR (%)
PERIOD 1-1-00 THROUGH 12-31-04
BRUNSWICK STEAM ELECTRIC PLANT

		MAXIMUM WIND SPEED (m/sec)						
Stability	Total	0.36	1.56	3.35	5.59	8.27	10.95	15.65
1	0.12	0.00	0.00	0.02	0.04	0.06	0.00	0.00
2	0.19	0.00	0.00	0.02	0.08	0.07	0.02	0.00
3	0.33	0.00	0.00	0.05	0.14	0.10	0.04	0.00
4	4.02	0.00	0.05	0.24	0.88	2.03	0.78	0.03
5	1.53	0.00	0.02	0.06	0.29	0.90	0.26	0.00
6	0.81	0.00	0.01	0.06	0.17	0.34	0.23	0.00
7	0.82	0.00	0.03	0.12	0.24	0.31	0.13	0.00
Total	7.84	0.01	0.12	0.56	1.83	3.81	1.46	0.04
Entrapment		0.00	0.00	0.00	0.00	0.00	0.00	0.00
Ground Velocity		0.06	0.30	0.76	1.39	2.15	2.98	4.12
Elevated Velocity		0.18	0.95	2.42	4.40	6.83	9.47	13.10

AVERAGE WIND SPEED (m/sec)			
Mean	Ground	Elevated	Combined
Arithmetic	0.00	6.37	6.37
Harmonic	0.00	5.01	5.01

Attachment 9
Summary of Changes to the Offsite Dose Calculation Manual

Brunswick Steam Electric Plant Units 1 & 2
Period 1/1/2017 - 12/31/2017

TABLE B-21

DOSE PARAMETERS FOR FINITE ELEVATED PLUMES
SW SITE BOUNDARY*

Noble Gas Radionuclides	V_i Total Body $\left(\frac{\text{mrem/yr}}{\mu\text{Ci/sec}}\right)$	B_i Gamma Air $\left(\frac{\text{mrad/yr}}{\mu\text{Ci/sec}}\right)$
Kr-83m	1.45E-09	3.61E-07
Kr-85m	6.40E-05	9.51E-05
Kr-85	9.58E-07	1.45E-06
Kr-87	2.89E-04	4.36E-04
Kr-88	7.63E-04	1.15E-03
Kr-89	4.38E-04	6.57E-04
Xe-131m	1.56E-05	2.48E-05
Xe-133m	1.19E-05	1.96E-05
Xe-133	1.24E-05	1.96E-05
Xe-135m	1.48E-04	2.24E-04
Xe-135	1.03E-04	1.55E-04
Xe-137	3.73E-05	5.63E-05
Xe-138	4.56E-04	6.85E-04
Xe-139	1.13E-05	1.69E-05
Ar-41	5.49E-04	8.24E-04

*The listed dose parameters are for radionuclides that may be detected in gaseous effluents.

Attachment 9
Summary of Changes to the Offsite Dose Calculation Manual

Brunswick Steam Electric Plant Units 1 & 2
Period 1/1/2017 - 12/31/2017

TABLE B-22

JOINT FREQUENCY DISTRIBUTION FOR SW SECTOR (%)
PERIOD 1-1-00 THROUGH 12-31-04
BRUNSWICK STEAM ELECTRIC PLANT

		MAXIMUM WIND SPEED (m/sec)						
Stability	Total	0.36	1.56	3.35	5.59	8.27	10.95	15.65
1	0.10	0.00	0.00	0.00	0.02	0.04	0.03	0.00
2	0.21	0.00	0.00	0.01	0.06	0.11	0.02	0.00
3	0.48	0.00	0.00	0.04	0.14	0.22	0.08	0.00
4	3.69	0.00	0.05	0.23	0.77	1.83	0.69	0.10
5	1.55	0.00	0.01	0.08	0.36	0.94	0.16	0.00
6	0.68	0.00	0.02	0.04	0.15	0.36	0.10	0.00
7	0.90	0.01	0.05	0.08	0.30	0.38	0.07	0.00
Total	7.60	0.01	0.13	0.50	1.80	3.89	1.17	0.10
Entrapment		0.00	0.00	0.00	0.00	0.00	0.00	0.00
Ground Velocity		0.06	0.30	0.76	1.39	2.15	2.98	4.12
Elevated Velocity		0.18	0.95	2.42	4.40	6.83	9.47	13.10

AVERAGE WIND SPEED (m/sec)			
Mean	Ground	Elevated	Combined
Arithmetic	0.00	6.34	6.34
Harmonic	0.00	4.96	4.96

Brunswick Steam Electric Plant Units 1 & 2
Period 1/1/2017 - 12/31/2017

TABLE B-23

DOSE PARAMETERS FOR FINITE ELEVATED PLUMES
WSW SITE BOUNDARY*

Noble Gas Radionuclides	V_i Total Body $\left(\frac{\text{mrem/yr}}{\mu\text{Ci/ sec}}\right)$	B_i Gamma Air $\left(\frac{\text{mrad/yr}}{\mu\text{Ci/ sec}}\right)$
Kr-83m	1.75E-09	5.79E-07
Kr-85m	6.69E-05	9.93E-05
Kr-85	9.93E-07	1.50E-06
Kr-87	2.98E-04	4.49E-04
Kr-88	7.92E-04	1.19E-03
Kr-89	4.32E-04	6.50E-04
Xe-131m	1.66E-05	2.67E-05
Xe-133m	1.27E-05	2.12E-05
Xe-133	1.33E-05	2.13E-05
Xe-135m	1.51E-04	2.29E-04
Xe-135	1.07E-04	1.61E-04
Xe-137	3.64E-05	5.51E-05
Xe-138	4.70E-04	7.06E-04
Xe-139	1.05E-05	1.58E-05
Ar-41	5.67E-04	8.51E-04

*The listed dose parameters are for radionuclides that may be detected in gaseous effluents.

Attachment 9
Summary of Changes to the Offsite Dose Calculation Manual

Brunswick Steam Electric Plant Units 1 & 2
Period 1/1/2017 - 12/31/2017

TABLE B-24

JOINT FREQUENCY DISTRIBUTION FOR WSW SECTOR (%)
PERIOD 1-1-00 THROUGH 12-31-04
BRUNSWICK STEAM ELECTRIC PLANT

		MAXIMUM WIND SPEED (m/sec)						
Stability	Total	0.36	1.56	3.35	5.59	8.27	10.95	15.65
1	0.37	0.00	0.00	0.01	0.12	0.20	0.04	0.00
2	0.45	0.00	0.00	0.02	0.15	0.24	0.05	0.00
3	0.68	0.00	0.01	0.08	0.25	0.28	0.07	0.00
4	3.10	0.00	0.06	0.26	0.69	1.32	0.68	0.10
5	1.51	0.00	0.01	0.10	0.44	0.84	0.11	0.00
6	0.56	0.00	0.03	0.09	0.23	0.20	0.01	0.00
7	0.74	0.00	0.04	0.13	0.34	0.21	0.01	0.00
Total	7.41	0.01	0.14	0.67	2.21	3.29	0.98	0.11
Entrapment		0.00	0.00	0.00	0.00	0.00	0.00	0.00
Ground Velocity		0.06	0.30	0.76	1.39	2.15	2.98	4.12
Elevated Velocity		0.18	0.95	2.42	4.40	6.83	9.47	13.10

AVERAGE WIND SPEED (m/sec)			
Mean	Ground	Elevated	Combined
Arithmetic	0.00	6.02	6.02
Harmonic	0.00	4.61	4.61

Brunswick Steam Electric Plant Units 1 & 2
Period 1/1/2017 - 12/31/2017

TABLE B-25

DOSE PARAMETERS FOR FINITE ELEVATED PLUMES
W SITE BOUNDARY*

Noble Gas Radionuclides	V_i Total Body $\left(\frac{\text{mrem/yr}}{\mu\text{Ci/sec}}\right)$	B_i Gamma Air $\left(\frac{\text{mrad/yr}}{\mu\text{Ci/sec}}\right)$
Kr-83m	1.34E-09	4.89E-07
Kr-85m	5.04E-05	7.49E-05
Kr-85	7.56E-07	1.15E-06
Kr-87	2.24E-04	3.37E-04
Kr-88	6.07E-04	9.11E-04
Kr-89	2.93E-04	4.41E-04
Xe-131m	1.26E-05	2.03E-05
Xe-133m	9.63E-06	1.61E-05
Xe-133	1.01E-05	1.61E-05
Xe-135m	1.09E-04	1.65E-04
Xe-135	8.11E-05	1.22E-04
Xe-137	2.38E-05	3.60E-05
Xe-138	3.52E-04	5.28E-04
Xe-139	5.78E-06	8.68E-06
Ar-41	4.28E-04	6.42E-04

*The listed dose parameters are for radionuclides that may be detected in gaseous effluents.

Attachment 9
Summary of Changes to the Offsite Dose Calculation Manual

Brunswick Steam Electric Plant Units 1 & 2
Period 1/1/2017 - 12/31/2017

TABLE B-26

JOINT FREQUENCY DISTRIBUTION FOR W SECTOR (%)
PERIOD 1-1-00 THROUGH 12-31-04
BRUNSWICK STEAM ELECTRIC PLANT

		MAXIMUM WIND SPEED (m/sec)						
Stability	Total	0.36	1.56	3.35	5.59	8.27	10.95	15.65
1	0.31	0.00	0.00	0.04	0.19	0.08	0.01	0.00
2	0.40	0.00	0.00	0.02	0.26	0.11	0.00	0.00
3	0.44	0.00	0.00	0.06	0.25	0.13	0.00	0.00
4	1.50	0.00	0.04	0.26	0.54	0.49	0.16	0.01
5	1.14	0.00	0.03	0.11	0.44	0.47	0.08	0.01
6	0.47	0.00	0.03	0.11	0.25	0.06	0.00	0.00
7	0.53	0.00	0.02	0.11	0.30	0.09	0.00	0.00
Total	4.79	0.01	0.14	0.71	2.22	1.43	0.25	0.02
Entrapment		0.00	0.00	0.00	0.00	0.00	0.00	0.00
Ground Velocity		0.06	0.30	0.76	1.39	2.15	2.98	4.12
Elevated Velocity		0.18	0.95	2.42	4.40	6.83	9.47	13.10

AVERAGE WIND SPEED (m/sec)			
Mean	Ground	Elevated	Combined
Arithmetic	0.00	5.02	5.02
Harmonic	0.00	3.80	3.80

Attachment 9
Summary of Changes to the Offsite Dose Calculation Manual

Brunswick Steam Electric Plant Units 1 & 2
Period 1/1/2017 - 12/31/2017

TABLE B-27

DOSE PARAMETERS FOR FINITE ELEVATED PLUMES
WNW SITE BOUNDARY*

Noble Gas Radionuclides	V_i Total Body $\left(\frac{\text{mrem/yr}}{\mu\text{Ci/ sec}}\right)$	B_i Gamma Air $\left(\frac{\text{mrad/yr}}{\mu\text{Ci/ sec}}\right)$
Kr-83m	1.01E-09	3.71E-07
Kr-85m	3.96E-05	5.89E-05
Kr-85	6.01E-07	9.11E-07
Kr-87	1.76E-04	2.65E-04
Kr-88	4.86E-04	7.29E-04
Kr-89	2.10E-04	3.15E-04
Xe-131m	9.88E-06	1.59E-05
Xe-133m	7.57E-06	1.26E-05
Xe-133	7.89E-06	1.26E-05
Xe-135m	8.24E-05	1.25E-04
Xe-135	6.41E-05	9.63E-05
Xe-137	1.63E-05	2.47E-05
Xe-138	2.75E-04	4.12E-04
Xe-139	3.71E-06	5.57E-06
Ar-41	3.38E-04	5.07E-04

*The listed dose parameters are for radionuclides that may be detected in gaseous effluents.

Attachment 9
Summary of Changes to the Offsite Dose Calculation Manual

Brunswick Steam Electric Plant Units 1 & 2
Period 1/1/2017 - 12/31/2017

TABLE B-28

JOINT FREQUENCY DISTRIBUTION FOR WNW SECTOR (%)
PERIOD 1-1-00 THROUGH 12-31-04
BRUNSWICK STEAM ELECTRIC PLANT

		MAXIMUM WIND SPEED (m/sec)						
Stability	Total	0.36	1.56	3.35	5.59	8.27	10.95	15.65
1	0.21	0.00	0.00	0.02	0.13	0.05	0.00	0.00
2	0.25	0.00	0.00	0.04	0.18	0.02	0.00	0.00
3	0.32	0.00	0.01	0.11	0.18	0.02	0.00	0.00
4	0.85	0.00	0.03	0.25	0.34	0.20	0.04	0.00
5	0.88	0.00	0.02	0.14	0.32	0.33	0.06	0.01
6	0.39	0.00	0.03	0.10	0.19	0.06	0.00	0.00
7	0.43	0.00	0.04	0.14	0.21	0.03	0.00	0.00
Total	3.33	0.01	0.13	0.81	1.55	0.71	0.11	0.01
Entrapment		0.00	0.00	0.00	0.00	0.00	0.00	0.00
Ground Velocity		0.06	0.30	0.76	1.39	2.15	2.98	4.12
Elevated Velocity		0.18	0.95	2.42	4.40	6.83	9.47	13.10

AVERAGE WIND SPEED (m/sec)			
Mean	Ground	Elevated	Combined
Arithmetic	0.00	4.49	4.49
Harmonic	0.00	3.29	3.29

Brunswick Steam Electric Plant Units 1 & 2
Period 1/1/2017 - 12/31/2017

TABLE B-29

DOSE PARAMETERS FOR FINITE ELEVATED PLUMES
NW SITE BOUNDARY*

Noble Gas Radionuclides	V_i Total Body $\left(\frac{\text{mrem/yr}}{\mu\text{Ci/ sec}}\right)$	B_i Gamma Air $\left(\frac{\text{mrad/yr}}{\mu\text{Ci/ sec}}\right)$
Kr-83m	9.83E-10	3.64E-07
Kr-85m	3.83E-05	5.69E-05
Kr-85	5.83E-07	8.83E-07
Kr-87	1.70E-04	2.55E-04
Kr-88	4.72E-04	7.08E-04
Kr-89	1.95E-04	2.93E-04
Xe-131m	9.58E-06	1.54E-05
Xe-133m	7.34E-06	1.23E-05
Xe-133	7.64E-06	1.22E-05
Xe-135m	7.85E-05	1.19E-04
Xe-135	6.21E-05	9.33E-05
Xe-137	1.50E-05	2.27E-05
Xe-138	2.64E-04	3.97E-04
Xe-139	3.48E-06	5.23E-06
Ar-41	3.26E-04	4.90E-04

*The listed dose parameters are for radionuclides that may be detected in gaseous effluents.

Brunswick Steam Electric Plant Units 1 & 2
Period 1/1/2017 - 12/31/2017

TABLE B-30

JOINT FREQUENCY DISTRIBUTION FOR NW SECTOR (%)
PERIOD 1-1-00 THROUGH 12-31-04
BRUNSWICK STEAM ELECTRIC PLANT

		MAXIMUM WIND SPEED (m/sec)						
Stability	Total	0.36	1.56	3.35	5.59	8.27	10.95	15.65
1	0.19	0.00	0.00	0.04	0.14	0.01	0.00	0.00
2	0.25	0.00	0.00	0.05	0.18	0.02	0.00	0.00
3	0.30	0.00	0.00	0.13	0.13	0.04	0.00	0.00
4	0.88	0.00	0.02	0.36	0.29	0.14	0.05	0.02
5	0.72	0.00	0.02	0.12	0.29	0.18	0.08	0.03
6	0.31	0.00	0.03	0.09	0.09	0.09	0.01	0.00
7	0.43	0.01	0.05	0.15	0.18	0.05	0.00	0.00
Total	3.09	0.01	0.12	0.94	1.30	0.52	0.14	0.05
Entrapment		0.00	0.00	0.00	0.00	0.00	0.00	0.00
Ground Velocity		0.06	0.30	0.76	1.39	2.15	2.98	4.12
Elevated Velocity		0.18	0.95	2.42	4.40	6.83	9.47	13.10

AVERAGE WIND SPEED (m/sec)			
Mean	Ground	Elevated	Combined
Arithmetic	0.00	4.42	4.42
Harmonic	0.00	3.13	3.13

Brunswick Steam Electric Plant Units 1 & 2
Period 1/1/2017 - 12/31/2017

TABLE B-31

DOSE PARAMETERS FOR FINITE ELEVATED PLUMES
NNW SITE BOUNDARY*

Noble Gas Radionuclides	V_i Total Body $\left(\frac{\text{mrem/yr}}{\mu\text{Ci/ sec}}\right)$	B_i Gamma Air $\left(\frac{\text{mrad/yr}}{\mu\text{Ci/ sec}}\right)$
Kr-83m	8.53E-10	2.74E-07
Kr-85m	3.71E-05	5.52E-05
Kr-85	5.69E-07	8.62E-07
Kr-87	1.67E-04	2.51E-04
Kr-88	4.61E-04	6.92E-04
Kr-89	1.97E-04	2.96E-04
Xe-131m	9.13E-06	1.46E-05
Xe-133m	6.99E-06	1.16E-05
Xe-133	7.23E-06	1.14E-05
Xe-135m	7.75E-05	1.18E-04
Xe-135	6.03E-05	9.06E-05
Xe-137	1.53E-05	2.31E-05
Xe-138	2.59E-04	3.89E-04
Xe-139	3.77E-06	5.66E-06
Ar-41	3.20E-04	4.80E-04

*The listed dose parameters are for radionuclides that may be detected in gaseous effluents.

Attachment 9
Summary of Changes to the Offsite Dose Calculation Manual

Brunswick Steam Electric Plant Units 1 & 2
Period 1/1/2017 - 12/31/2017

TABLE B-32

JOINT FREQUENCY DISTRIBUTION FOR NNW SECTOR (%)
PERIOD 1-1-00 THROUGH 12-31-04
BRUNSWICK STEAM ELECTRIC PLANT

		MAXIMUM WIND SPEED (m/sec)						
Stability	Total	0.36	1.56	3.35	5.59	8.27	10.95	15.65
1	0.17	0.00	0.00	0.04	0.12	0.01	0.00	0.00
2	0.16	0.00	0.00	0.03	0.11	0.02	0.00	0.00
3	0.25	0.00	0.00	0.10	0.12	0.02	0.00	0.00
4	0.91	0.00	0.03	0.29	0.36	0.16	0.05	0.01
5	0.94	0.00	0.02	0.12	0.34	0.22	0.14	0.09
6	0.42	0.00	0.03	0.12	0.16	0.05	0.04	0.02
7	0.36	0.00	0.03	0.16	0.13	0.03	0.00	0.00
Total	3.21	0.01	0.12	0.86	1.34	0.52	0.23	0.12
Entrapment		0.00	0.00	0.00	0.00	0.00	0.00	0.00
Ground Velocity		0.06	0.30	0.76	1.39	2.15	2.98	4.12
Elevated Velocity		0.18	0.95	2.42	4.40	6.83	9.47	13.10

AVERAGE WIND SPEED (m/sec)			
Mean	Ground	Elevated	Combined
Arithmetic	0.00	4.80	4.80
Harmonic	0.00	3.28	3.28

Attachment 9
Summary of Changes to the Offsite Dose Calculation Manual

Brunswick Steam Electric Plant Units 1 & 2
Period 1/1/2017 - 12/31/2017

LIST OF TABLES

<u>Table No.</u>	<u>Title</u>	<u>Page</u>
APPENDIX C		
C-1	PARAMETERS FOR COW AND GOAT MILK PATHWAYS	C-11
C-2	PARAMETERS FOR THE MEAT PATHWAY	C-12
C-3	PARAMETERS FOR VEGETABLE PATHWAY	C-13

Brunswick Steam Electric Plant Units 1 & 2
Period 1/1/2017 - 12/31/2017

APPENDIX C

DOSE PARAMETERS FOR RADIOIODINES, PARTICULATES AND TRITIUM

This appendix contains the methodology which was used to calculate the dose parameters for radioiodines, particulates, and tritium to show compliance with 10CFR 20 and Appendix I of 10CFR50 for gaseous effluents. These dose parameters P_i and R_i were calculated using the methodology outlined in NUREG 0133, Regulatory Guide 1.109 Revision 1, and letter to J. W. Davis, "Dose Factors for Hf-181 and SN-113", BSEP File: B10-10530, May 24, 1988 and NUREG CR4653 for Am-241. The following sections provide the specific methodology which was utilized in calculating the P_i and R_i values for the inhalation pathway.

C.1 CALCULATION OF P_i

The parameter P_i contained in the radioiodine and particulate portion of Section 3.2, includes pathway transport parameters of the i th radionuclide, the receptor's usage of the pathway media and the dosimetry of the exposure. Pathway usage rates and the internal dosimetry are functions of the receptor's age. The following section provides the methodology which was used in calculating the P_i values for inclusion into this ODCM.

C.1.1 Inhalation Pathway

$$P_i = K' (BR) DFA_i \quad (C.1-1)$$

where:

P_i = dose parameter for radionuclide i for the inhalation pathway, mrem/yr per $\mu\text{Ci}/\text{m}^3$

K' = a constant of unit conversion

$$= 10^6 \text{ pCi}/\mu\text{Ci}$$

BR = the breathing rate of the receptor age group, m^3/yr

DFA_i = the organ inhalation dose factor for the receptor age group for radionuclide i , mrem/pCi. The total body is considered as an organ in the selection of DFA_i .

Brunswick Steam Electric Plant Units 1 & 2
Period 1/1/2017 - 12/31/2017

C.2 CALCULATION OF R_i

The Radioiodine and Particulate ODCM Specification 7.3.9 is applicable to the location in the unrestricted area where the combination of existing pathways and receptor age groups indicates the maximum potential exposure occurs. The inhalation and ground plane exposure pathways shall be considered to exist at all locations. The grass-goat-milk, the grass-cow-milk, grass-cow-meat, and vegetation pathways are considered based on their existence at the various locations. R_i values have been calculated for the adult, teen, child, and infant age groups for the ground plane, cow milk, goat milk, vegetable and beef ingestion pathways. The methodology which was utilized to calculate these values is presented below.

C.2.1 Inhalation Pathway

$$R_i = K' (BR)_a (DFA_i)_a \quad (C.2-1)$$

where:

- R_i = Dose factor for each identified radionuclide i of the organ of interest, mrem/yr per $\mu\text{Ci}/\text{m}^3$
- K' = A constant of unit conversion
= 10^6 pCi/ μCi
- $(BR)_a$ = Breathing rate of the receptor of age group a , m^3/yr
- $(DFA_i)_a$ = Organ inhalation dose factor for radionuclide i for the receptor of age group a , mrem/pCi

Brunswick Steam Electric Plant Units 1 & 2
Period 1/1/2017 - 12/31/2017

The breathing rates (BR)_a for the various age groups are tabulated below, as given in Table E-5 of the Regulatory Guide 1.109, Revision 1.

Age Group (a)	Breathing Rate (m ³ /yr)
Infant	1400
Child	3700
Teen	8000
Adult	8000

Inhalation dose factors (DFA_i)_a for the various age groups are given in Tables E-7 through E-10 of Regulatory Guide 1.109, Revision 1, BSEP File: B10-10530, Letter to J. W. Davis "Dose Factors for Hf-181 and Sn-113," May 24, 1988, and NUREG CR4653 for AM-241.

C.2.2 Ground Plane Pathway

$$R_{iG} = I_i K' K'' (SF) DFG_i (1 - e^{-\lambda_i t}) / \lambda_i \quad (C.2-2)$$

where:

- R_{iG} = Dose factor for the ground plane pathway for each identified radionuclide i for the organ of interest, mrem/yr per μCi/sec per m⁻²
- K' = A constant of unit conversion
= 10⁶ pCi/μCi
- K'' = A constant of unit conversion
= 8760 hr/year
- λ_i = The radiological decay constant for radionuclide i, sec⁻¹
- t = The exposure time, sec
= 4.73 x 10⁸ sec (15 years)
- DFG_i = The ground plane dose conversion factor for radionuclide i; mrem/hr per pCi/m²

Brunswick Steam Electric Plant Units 1 & 2
Period 1/1/2017 - 12/31/2017

SF = The shielding factor (dimensionless)

I_i = Factor to account for fractional deposition of radionuclide i

For radionuclides other than iodine, the factor I_i is equal to one. For radioiodines, the value of I_i may vary. However, a value of 1.0 was used in calculating the R values in Table 3.3-2.

A shielding factor of 0.7 is suggested in Table E-15 of Regulatory Guide 1.109 Revision 1. A tabulation of DFG_i values is presented in Table E-6 of Regulatory Guide 1.109, Revision 1.

C.2.3 Grass-Cow or Goat Milk Pathway

$$R_{iM} = I_i K' Q_F U_{ap} F_m (DFL_i)_a e^{-\lambda_i t_r}$$

$$\left\{ f_p f_s \left[\frac{r(1 - e^{-\lambda_{E_i} t_e})}{Y_p \lambda_{E_i}} + \frac{B_{iv}(1 - e^{-\lambda_i t_b})}{P \lambda_i} \right] + (1 - f_p f_s) \left[\frac{r(1 - e^{-\lambda_{E_i} t_e})}{Y_s \lambda_{E_i}} + \frac{B_{iv}(1 - e^{-\lambda_i t_b})}{P \lambda_i} \right] e^{-\lambda_i t_h} \right\}$$

(C.2-3)

where:

R_{iM} = Dose factor for the cow milk or goat milk pathway, for each identified radionuclide i for the organ of interest, mrem/yr per $\mu\text{Ci}/\text{sec}$ per m^{-2}

K' = A constant of unit conversion

$$= 10^6 \text{ pCi}/\mu\text{Ci}$$

Q_F = The cow's or goat's feed consumption rate. kg/day (wet weight)

U_{ap} = The receptor's milk consumption rate for age group a , liters/yr

Y_p = The agricultural productivity by unit area of pasture feed grass, kg/m^2

Y_s = The agricultural productivity by unit area of stored feed, kg/m^2

F_m = The stable element transfer coefficients, pCi/liter per pCi/day

Brunswick Steam Electric Plant Units 1 & 2
Period 1/1/2017 - 12/31/2017

r	=	Fraction of deposited activity retained on cow's feed grass
$(DFL_i)_a$	=	The organ ingestion dose factor for radionuclide i for the receptor in age group a , mrem/pCi
λ_{E_i}	=	$\lambda_i + \lambda_w$
λ_i	=	The radiological decay constant for radionuclide i , sec^{-1}
λ_w	=	The decay constant for removal of activity on leaf and plant surfaces by weathering sec^{-1}
	=	$5.73 \times 10^{-7} \text{ sec}^{-1}$ (corresponding to a 14 day half-life)
t_f	=	The transport time from feed to cow or goat to milk, to receptor, sec
t_h	=	The transport time from harvest to cow or goat consumption, sec
t_b	=	Period of time that soil is exposed to gaseous effluents, sec
B_{iv}	=	Concentration factor for uptake of radionuclide i from the soil by the edible parts of crops, pCi/Kg (wet weight) per pCi/Kg (dry soil)
P	=	Effective surface density for soil, Kg (dry soil)/ m^2
f_p	=	Fraction of the year that the cow or goat is on pasture
f_s	=	Fraction of the cow feed that is pasture grass while the cow is on pasture
t_e	=	Period of pasture grass and crop exposure during the growing season, sec
I_i	=	Factor to account for fractional deposition of radionuclide i

For radionuclides other than iodine, the factor I_i is equal to one. For radioiodines, the value of I_i may vary. However, a value of 1.0 was used in calculating the R values Tables 3.3-9 through 3.3-16.

Milk cattle and goats are considered to be fed from two potential sources, pasture grass and stored feeds. Following the development in Regulatory Guide 1.109, Revision 1, the value of f_s was considered unity in lieu of site-specific information. The value of f_p was 0.667 based upon an 8-month grazing period.

Brunswick Steam Electric Plant Units 1 & 2
Period 1/1/2017 - 12/31/2017

Table C-1 contains the appropriate parameter values and their source in Regulatory Guide 1.109, Revision 1.

The concentration of tritium in milk is based on the airborne concentration rather than the deposition. Therefore, the R_i is based on X/Q :

$$R_{T_M} = K'K'''F_m Q_F U_{ap} (DFL_i)_a \left[0.75 \left(\frac{0.5}{H} \right) \right] \quad (C.2-4)$$

where:

- R_{T_M} = Dose factor for the cow or goat milk pathway for tritium for the organ of interest, mrem/yr per $\mu\text{Ci}/\text{m}^3$
- K' = A constant unit of conversion, $10^6 \text{ pCi}/\mu\text{Ci}$
- K''' = A constant unit of conversion
= $10^3 \text{ gm}/\text{kg}$
- H = Absolute humidity of the atmosphere, gm/m^3
- 0.75 = The fraction of total feed that is water
- 0.5 = The ratio of the specific activity of the feed grass water to the atmospheric water

Other parameters and values as defined previously. A value for H of 8 grams/meter³, was used in lieu of site-specific information.

C.2.4 Grass-Cow-Meat Pathway

The integrated concentration in meat follows in a similar manner to the development for the milk pathway, therefore:

$$R_{iB} = I_i K' Q_F U_{ap} F_f (DFL_i)_a e^{-\lambda_i t_s} \left\{ f_p f_s \left[\frac{r(1 - e^{-\lambda_{E_i} t_e})}{Y_p \lambda_{E_i}} + \frac{B_{iv}(1 - e^{-\lambda_i t_b})}{P \lambda_i} \right] + (1 - f_p f_s) \left[\frac{r(1 - e^{-\lambda_{E_i} t_e})}{Y_s \lambda_{E_i}} + \frac{B_{iv}(1 - e^{-\lambda_i t_b})}{P \lambda_i} \right] e^{-\lambda_i t_h} \right\} \quad (C.2-5)$$

where:

- R_{iB} = Dose factor for the meat ingestion pathway for radionuclide i for any organ of interest, mrem/yr per $\mu\text{Ci}/\text{sec}$ per m^2

Brunswick Steam Electric Plant Units 1 & 2
Period 1/1/2017 - 12/31/2017

- F_f = The stable element transfer coefficients, pCi/Kg per pCi/day
- U_{ap} = The receptor's meat consumption rate for age group a, kg/yr
- t_s = The transport time from slaughter to consumption, sec
- t_h = The transport time from harvest to animal consumption, sec
- t_e = Period of pasture grass and crop exposure during the growing season, sec
- I_i = Factor to account for fractional deposition of radionuclide i

For radionuclides other than iodine, the factor I_i is equal to one. For radioiodines, the value of I_i may vary. However, a value of 1.0 was used in calculating the R values in Tables 3.3-6 through 3.3-8.

All other terms remain the same as defined in Equation C.2-3. Table C-2 contains the values which were used in calculating R_i for the meat pathway.

The concentration of tritium in meat is based on its airborne concentration rather than the deposition. Therefore, R_i is based on X/Q .

$$R_{T_B} = K'K''F_f Q_F U_{ab} (DFL_i)_a \left[0.75 \left(\frac{0.5}{H} \right) \right] \quad (C.2-6)$$

where:

- R_{T_B} = Dose factor for the meat ingestion pathway for tritium for any organ of interest, mrem/yr per $\mu\text{Ci}/\text{m}^3$

All other terms are as defined in Equation C.2-4 and C.2-5, above.

C.2.5 Vegetation Pathway

The integrated concentration in vegetation consumed by man follows the expression developed in the derivation of the milk factor. Man is considered to consume two types of vegetation (fresh and stored) that differ only in the time period between harvest and consumption, therefore:

Brunswick Steam Electric Plant Units 1 & 2
Period 1/1/2017 - 12/31/2017

$$R_{iv} = I_i K' (DFL_i)_a \left\{ U_a^L f_L e^{-\lambda_i t_L} \left[\frac{r(1 - e^{-\lambda_{Ei} t_e})}{Y_V \lambda_{Ei}} + \frac{B_{iv}(1 - e^{-\lambda_i t_b})}{P \lambda_i} \right] + U_a^S f_g e^{-\lambda_i t_h} \left[\frac{r(1 - e^{-\lambda_{Ei} t_e})}{Y_V \lambda_{Ei}} + \frac{B_{iv}(1 - e^{-\lambda_i t_b})}{P \lambda_i} \right] \right\} \quad (C.2-7)$$

where:

- R_{iv} = Dose factor for vegetable pathway for radio nuclide i for the organ of interest mrem/yr per $\mu\text{Ci}/\text{sec}$ per m^{-2}
- K' = a constant of unit conversion
= $10^6 \text{ pCi}/\mu\text{Ci}$
- U_a^L = The consumption rate of fresh leafy vegetation by the receptor age group a, kg/yr
- U_a^S = The consumption rate of stored vegetation by the receptor in age group a, kg/yr
- f_g = The fraction of the annual intake of stored vegetation grown locally
- f_L = The fraction of annual intake of fresh, leafy vegetables grown locally
- t_L = The average time between harvest of leafy vegetation and its consumption, sec
- t_h = The average time between harvest of stored vegetation and its consumption, sec
- Y_V = The vegetation area density, kg/m^2
- t_e = Period of leafy vegetable exposure during growing season, sec
- I_i = Factor to account for fractional deposition of radionuclide i

For radionuclides other than iodine, the factor I_i is equal to one. For radioiodines, the value of I_i may vary. However, a value of 1.0 was used in Tables 3.3-3 through 3.3-5.

All other factors were defined above.

Brunswick Steam Electric Plant Units 1 & 2
Period 1/1/2017 - 12/31/2017

Table C-3 presents the appropriate parameter values and their source in Regulatory Guide 1.109, Revision 1.

In lieu of site-specific data default values for f_L and f_g , 1.0 and 0.76, respectively, were used in the calculation of R_i . These values were obtained from Table E-15 of Regulatory Guide 1.109, Revision 1.

The concentration of tritium in vegetation is based on the airborne concentration rather than the deposition. Therefore, the R_i is based on χ/Q :

$$R_{T_V} = K'K'' [U_a^L f_L + U_a^S f_g] (DFL_i)_a \left[0.075 \left(\frac{0.5}{H} \right) \right] \quad (C.2-8)$$

where:

$$R_{T_V} = \text{Dose factor for the cow or goat milk pathway for tritium for the organ of interest, mrem/yr per } \mu\text{Ci/m}^3$$

All other terms remain the same as those in Equations C.2-4 and C.2-7.

Brunswick Steam Electric Plant Units 1 & 2
Period 1/1/2017 - 12/31/2017

TABLE C-1

PARAMETERS FOR COW AND GOAT MILK PATHWAYS

<u>Parameter</u>	<u>Value</u>	<u>Reference</u> <u>(Reg. Guide 1.109, Rev. 1)</u>
Q _F (kg/day)	50 (cow)	Table E-3
	6 (goat)	Table E-3
Y _p (kg/m ²)	0.7	Table E-15
t _f (seconds)	1.73 x 10 ⁵ (2 days)	Table E-15
r	1.0 (radioiodines)	Table E-15
	0.2 (particulates)	Table E-15
(DFL _i) _a (mrem/pCi)	Each radionuclide	Tables E-11 to E-14*
F _m (pCi/1 per pCi/day)	Each stable element	Table E-1 (cow)*
		Table E-2 (goat)**
t _b (seconds)	4.73 x 10 ⁸ (15 yr)	Table E-15
Y _s (kg/m ²)	2.0	Table E-15
Y _p (kg/m ²)	0.7	Table E-15
t _h (seconds)	7.78 x 10 ⁶ (90 days)	Table E-15
U _{ap} (liters/yr)	330 infant	Table E-5
	330 child	Table E-5
	400 teen	Table E-5
	310 adult	Table E-5
t _e (seconds)	2.59 x 10 ⁶ (pasture)	Table E-15
	5.18 x 10 ⁶ (stored feed)	
B _{iv} pCi/Kg (wet weight) per pCi/Kg (dry soil)	Each stable element	Table E-1
P Kg (dry soil)/m ²	240	Table E-15

*Reference 1, BSEP File: B10-10530, Letter to J. W. Davis "Dose Factors for Hf-181 and Sn-113," May 24, 1988, and NUREG CR4653 for AM-241.

**Where goat data was not available, cow value F_m was assumed.

Brunswick Steam Electric Plant Units 1 & 2
Period 1/1/2017 - 12/31/2017

TABLE C-2
PARAMETERS FOR THE MEAT PATHWAY

<u>Parameter</u>	<u>Value</u>	<u>Reference</u> <u>(Reg. Guide 1.109, Rev. 1)</u>
r	1.0 (radioiodines)	Table E-15
	0.2 (particulates)	Table E-15
F _f (pCi/Kg per pCi/day)	Each stable element	Table E-1*
U _{ap} (Kg/yr)	0 infant	Table E-5
	41 child	Table E-5
	65 teen	Table E-5
	110 adult	Table E-5
(DFL _i) _a (mrem/pCi)	Each radionuclide	Tables E-11 to E-14
Y _p (kg/m ²)	0.7	Table E-15
Y _s (kg/m ²)	2.0	Table E-15
t _b (seconds)	4.73 x 10 ⁸ (15 yr)	Table E-15
t _s (seconds)	1.73 x 10 ⁶ (20 days)	Table E-15
t _h (seconds)	7.78 x 10 ⁶ (90 days)	Table E-15
t _e (seconds)	2.59 x 10 ⁶ (pasture)	Table E-15
	5.18 x 10 ⁶ (stored feed)	
Q _F (kg/day)	50	Table E-3
B _{iv} pCi/Kg (wet weight) per pCi/Kg (dry soil)	Each stable element	Table E-1*
P kg (dry soil)/m ²	240	Table E-15

*Reference 1, BSEP File: B10-10530, Letter to J. W. Davis "Dose Factors for Hf-181 and Sn-113," May 24, 1988, and NUREG CR4653 for AM-241.

Brunswick Steam Electric Plant Units 1 & 2
Period 1/1/2017 - 12/31/2017

TABLE C-3
PARAMETERS FOR THE VEGETABLE PATHWAY

<u>Parameter</u>	<u>Value</u>	<u>Reference</u> <u>(Reg. Guide 1.109, Rev. 1)</u>	
r (dimensionless)	1.0 (radioiodines) 0.2 (particulates)	Table E-1 Table E-1	
(DFL _i) _a (mrem/Ci)	Each radionuclide	Tables E-11 to E-14*	
U _a ^L (kg/yr)	-Infant -Child -Teen -Adult	0 26 42 64	Table E-5 Table E-5 Table E-5 Table E-5
U _a ^S (kg/yr)	-Infant -Child -Teen -Adult	0 520 630 520	Table E-5 Table E-5 Table E-5 Table E-5
t _L (seconds)	8.6 x 10 ⁴ (1 day)	Table E-15	
t _h (seconds)	5.18 x 10 ⁶ (60 days)	Table E-15	
Y _V (kg/m ²)	2.0	Table E-15	
t _e (seconds)	5.18 x 10 ⁶ (60 days)	Table E-15	
t _b (seconds)	4.73 x 10 ⁸ (15 yr)	Table E-15	
P (Kg[dry soil]/m ²)	240	Table E-15	
B _{iv} (pCi/Kg[wet weight] per pCi/kg [dry soil])	Each stable element	Table E-1*	

*Reference 1, BSEP File: B10-10530, Letter to J. W. Davis "Dose Factors for Hf-181 and Sn-113," May 24, 1988, and NUREG CR4653 for AM-241.

Brunswick Steam Electric Plant Units 1 & 2
Period 1/1/2017 - 12/31/2017

APPENDIX D

LOWER LIMIT OF DETECTION (LLD)

The following discussion of LLD is taken from NUREG-0473, Rev. 2, February 1, 1980. It represents the bases for LLD footnotes (e) in Table 7.3.3-1, (e) in Table 7.3.3-2, (a) in Table 7.3.7-1, and (b) in Table 7.3.15-3 of the BSEP ODCM Specifications. The LLD is the smallest concentration of radioactive material in a sample that will be detected with 95 percent probability with 5 percent probability of falsely concluding that a blank observation represents a "real" signal.

For a particular measurement system (which may include radiochemical separation):

$$LLD = \frac{4.66s_b}{E \cdot V \cdot 2.22 \times 10^6 \cdot Y \cdot \exp(-\lambda\Delta t)}$$

LLD is the "a priori" lower limit of detection as defined above (as microcurie per unit mass or volume),

s_b is the standard deviation of the background counting rate or of the counting rate of a blank sample as appropriate (as counts per minute),

E is the counting efficiency (as counts per transformation),

V is the sample size (in units of mass or volume),

2.22×10^6 is the number of transformations per minute per microcurie,

Y is the fractional radiochemical yield (when applicable),

λ is the radioactive decay constant for the particular radionuclide, and Δt is the elapsed time between midpoint of sample collection and time of counting (for plants effluents, not environmental samples).

The value of s_b used in the calculation of the LLD for a detection system shall be based on the actual observed variance of the background counting rate or of the counting rate of the blank samples (as appropriate) rather than on an unverified theoretically predicted variance. Typical values of E, V, Y, and Δt shall be used in the calculation.

Brunswick Steam Electric Plant Units 1 & 2
Period 1/1/2017 - 12/31/2017

APPENDIX E

RADIOACTIVE LIQUID AND GASEOUS EFFLUENT MONITORING
INSTRUMENTATION NUMBERS

I. Liquid Effluent Monitoring Instruments

A.	Liquid Radwaste Radioactivity Monitor	2-D12-RM-K604
B.	Liquid Radwaste Effluent Flow Measurement Device	2-G16-FIT-N057
C.	Main Service Water Effluent Radioactivity Monitor	1(2)-D12-RM-K605
D.	Stabilization Pond Effluent Composite Sampler	2-DST-XE-5027
E.	Stabilization Pond Effluent Flow Measurement Device	2-DST-FIT-5026
F.	Condensate Storage Tank Level Indicating Device	1(2)-CO-LIT-1160
G.	Groundwater Extraction Effluent Composite Sampler	0-GWE-COMP-SAMPLER-1
H.	Groundwater Extraction Effluent Flow Measurement Device	0-GWE-FIT-1
I.	Stabilization Facility Effluent Composite Sampler	0-SDSF-COMP-SAMPLER-2
J.	Stabilization Facility Effluent Flow Measurement Device	0-SDSF-FIT-2

II. Gaseous Effluent Monitoring Instruments

1.	Main Stack Monitoring System	
a.	Noble Gas Activity Monitor	2-D12-RM-23S (2-D12-RE-4982)
b.	Iodine Sampler Cartridge	IRSH35 Prefilters A or B
c.	Particulate Sampler Filter	IRSH35 Prefilters A or B
d.	System Effluent Flow Rate Measurement Device	2-VA-FIQ-5902-1 OR -2
e.	Low Range Sampler Flow Rate Measurement Device	2-D12-FE-4597
f.	Mid/High Range Sampler Flow Rate Measurement Device	2-D12-FE-4596

Brunswick Steam Electric Plant Units 1 & 2
Period 1/1/2017 - 12/31/2017

APPENDIX E (Cont'd)

RADIOACTIVE LIQUID AND GASEOUS EFFLUENT MONITORING
INSTRUMENTATION NUMBERS (Cont'd)

- | | | |
|----|---|--|
| 2. | Reactor Building Ventilation Monitoring System | |
| a. | Noble Gas Activity Monitor | 1(2)-CAC-AQH-1264-3 |
| b. | Iodine Sampler Cartridge | 1(2)-CAC-AQH-1264-2
(collection cartridge only) |
| c. | Particulate Sampler Filter | 1(2)-CAC-AQH-1264-1
(collection filter only) |
| d. | System Effluent Flow Rate Measurement Device | 1(2)-VA-FIQ-3356 |
| e. | Sampler Flow Rate Measurement Device | 1(2)-CAC-FI-1264 |
| | | |
| 3. | Turbine Building Ventilation Monitoring System | |
| a. | Noble Gas Activity Monitor | 1(2)-D12-RM-23
(1(2)-D12-RE-4563) |
| b. | Iodine Sampler Cartridge (Recirculation Mode) | 1(2)-IRTB32
Prefilters A or B |
| | Iodine Sampler Cartridge for Once Through Ventilation (Unit 2 only) | 2-D12-OTV-FLT-03(04) |
| c. | Particulate Sampler Filter (Recirculation Mode) | 1(2)-IRTB32
Prefilters A or B |
| | Particulate Sampler Filter Once Through Ventilation (Unit 2 only) | 2-D12-OTV-FLT-03(04) |
| d. | System Effluent Flow Rate Measurement Device (Recirculation Mode) | 1(2)-VA-FIQ-3358 |
| | System Effluent Flow Rate Measurement Device for Once Through Ventilation (Unit 2 only) | 2-VA-FIQ-7554 |
| e. | Low Range Sampler Flow Rate Measurement Device | 1(2)-D12-FE-4542 |
| | Sampler Flow Rate Measurement Device for Once Through Ventilation (Unit 2 only) | 2-D12-FE-7559 |
| f. | Mid/High Range Sampler Flow Rate Measurement Device | 1(2)-D12-FE-4543 |

APPENDIX E (Cont'd)

RADIOACTIVE LIQUID AND GASEOUS EFFLUENT MONITORING
INSTRUMENTATION NUMBERS (Cont'd)

4. Main Condenser Off-Gas Treatment System (AOG) Monitor
 - a. Noble Gas Activity Monitor 1(2)-AOG-RM-103
5. Main Condenser Off-Gas Treatment System Explosive Gas Monitoring System
 - a. Recombiner Train A
 1. First Hydrogen Monitor 1(2)-OG-AIT-4284 - Stream 1
 2. Second Hydrogen Monitor 1(2)-OG-AIT-4324 - Stream 2
 - b. Recombiner Train B
 1. First Hydrogen Monitor 1(2)-OG-AIT-4324 - Stream 1
 2. Second Hydrogen Monitor 1(2)-OG-AIT-4284 - Stream 2
6. Main Condenser Air Ejector Radioactivity Monitor
 - a. Noble Gas Activity Monitor 1(2)-D12-RM-K601A
1(2)-D12-RM-K601B
7. Hot Shop Ventilation Monitoring System
 - a. Iodine Sampler Cartridge
 - b. Particulate Sampler Filter
 - c. Sampler Flow Rate Measurement Device 2-D12-FI-6094
8. Radioactive Materials Container and Storage Building Decontamination Facility
 - a. Iodine Sampler Cartridge
 - b. Particulate Sampler Filter
 - c. Sampler Flow Rate Measurement Device

Attachment 9
Summary of Changes to the Offsite Dose Calculation Manual

Brunswick Steam Electric Plant Units 1 & 2
Period 1/1/2017 - 12/31/2017

APPENDIX F

LIQUID AND GASEOUS EFFLUENT SYSTEM DIAGRAMS

Brunswick Steam Electric Plant Units 1 & 2
 Period 1/1/2017 - 12/31/2017

FIGURE F-1

Liquid Radwaste Effluent System

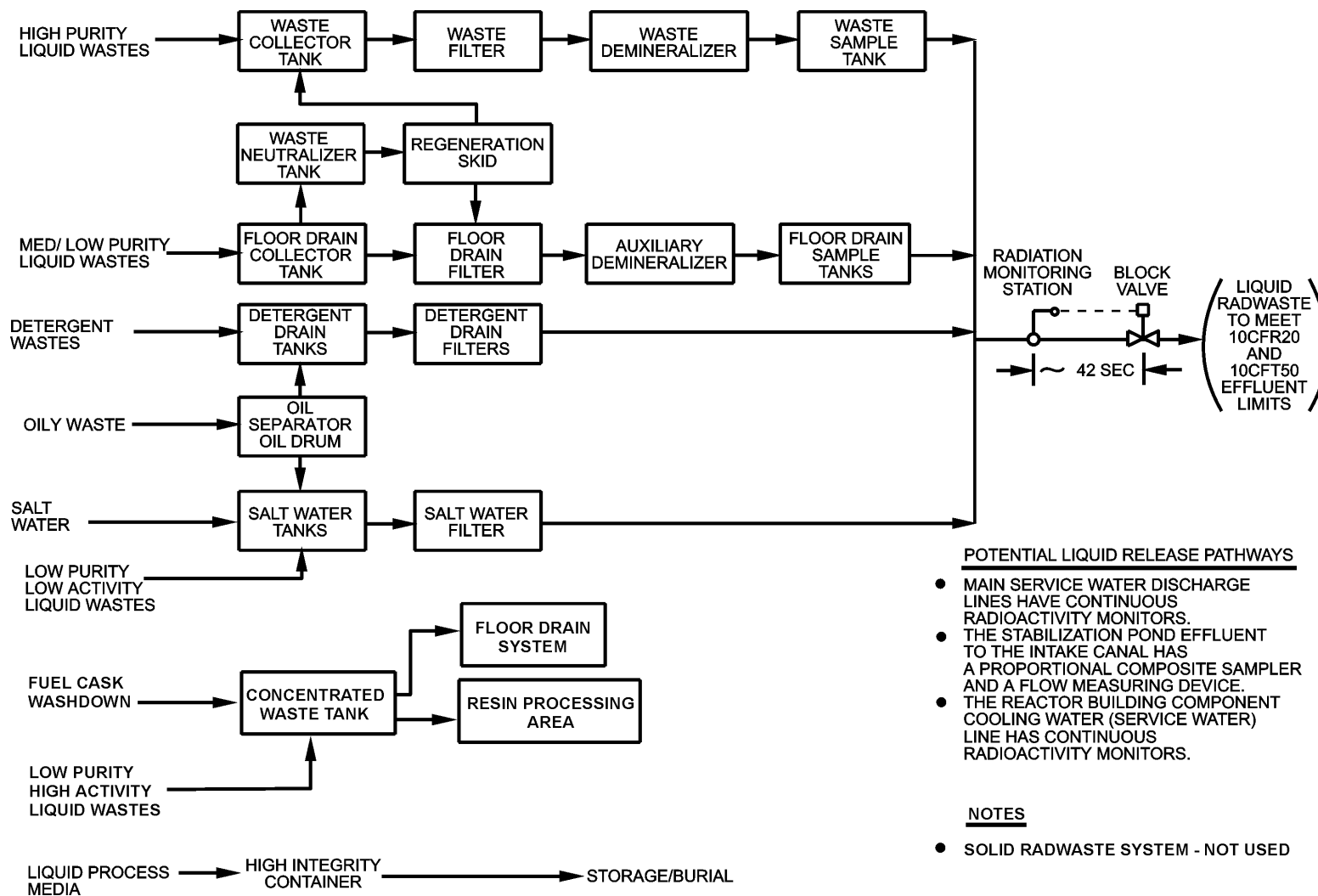

Brunswick Steam Electric Plant Units 1 & 2
 Period 1/1/2017 - 12/31/2017

FIGURE F-2

Gaseous Radwaste Effluent System

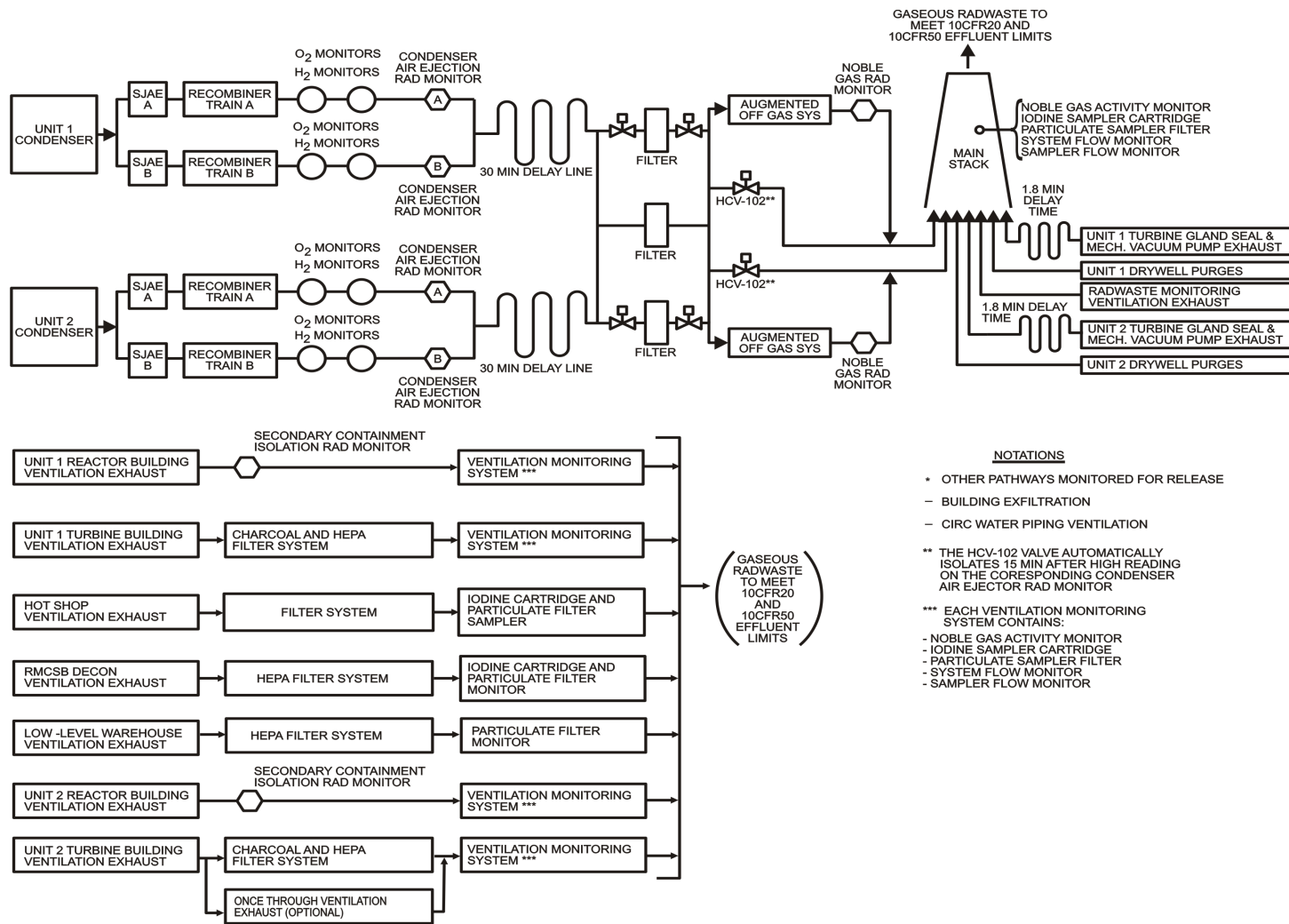

Brunswick Steam Electric Plant Units 1 & 2
Period 1/1/2017 - 12/31/2017

APPENDIX G

ODCM SOFTWARE PACKAGE

In order to minimize calculational errors and to facilitate the use of the ODCM, BSEP utilizes a Canberra developed software package called OpenEMS. All applicable calculations listed in the ODCM have been included in this software. |

During periods when the OpenEMS software is not available, the following alternate method may be used to assess dose or dose rates to the public from liquid or gaseous effluents: |

$$Dt = (Dh \times Ct) / Ch$$

where: Dt = the unknown dose/dose rate for the time period

Dh = the known dose/dose rate from historical data

Ct = the total curies released for the time period

Ch = the total curies used to calculate the known dose/dose rate

When the OpenEMS software becomes available again, all doses to the public will be reassessed using the software package. |

Attachment 9
Summary of Changes to the Offsite Dose Calculation Manual

Brunswick Steam Electric Plant Units 1 & 2
Period 1/1/2017 - 12/31/2017

LIST OF TABLES

<u>Table No.</u>	<u>Title</u>	<u>Page</u>
APPENDIX H		
H-1	χ/Q Values at the Standard Distances for Releases from the Stabilization Facility	H-2

Attachment 9
Summary of Changes to the Offsite Dose Calculation Manual

Brunswick Steam Electric Plant Units 1 & 2
Period 1/1/2017 - 12/31/2017

TABLE H-1

χ/Q Values at the Standard Distances for Releases from the Stabilization Facility

Progress Energy - Brunswick
Release Type: Annual
Release Mode: Ground Level
Variable: Relative Concentration Sec./Cubic Meter)
Calculated Points: Standard
Model: Straight Line Gaussian Diffusion
Period: 2006-2010
Number of Observations: 43738

Base Distance in Miles

Sector	0.25	0.50	0.75	1.00	1.50	2.00	2.50	3.00	3.50	4.00	4.50
NNE	5.78E-05	1.69E-05	8.21E-06	3.92E-06	1.48E-06	7.79E-07	4.86E-07	3.36E-07	2.48E-07	1.93E-07	1.55E-07
NE	1.10E-04	3.20E-05	1.56E-05	7.46E-06	2.80E-06	1.47E-06	9.12E-07	6.28E-07	4.64E-07	3.59E-07	2.88E-07
ENE	2.04E-04	5.97E-05	2.91E-05	1.39E-05	5.26E-06	2.77E-06	1.73E-06	1.20E-06	8.86E-07	6.88E-07	5.54E-07
E	2.36E-04	6.88E-05	3.33E-05	1.60E-05	6.08E-06	3.23E-06	2.03E-06	1.41E-06	1.05E-06	8.20E-07	6.63E-07
ESE	2.77E-04	8.04E-05	3.87E-05	1.86E-05	7.10E-06	3.78E-06	2.38E-06	1.66E-06	1.24E-06	9.70E-07	7.85E-07
SE	3.47E-04	1.01E-04	4.85E-05	2.32E-05	8.88E-06	4.73E-06	2.98E-06	2.08E-06	1.55E-06	1.21E-06	9.84E-07
SSE	6.69E-04	1.94E-04	9.29E-05	4.46E-05	1.71E-05	9.13E-06	5.77E-06	4.03E-06	3.01E-06	2.36E-06	1.91E-06
S	6.39E-04	1.85E-04	8.91E-05	4.27E-05	1.64E-05	8.73E-06	5.51E-06	3.85E-06	2.87E-06	2.25E-06	1.82E-06
SSW	2.38E-04	6.95E-05	3.38E-05	1.62E-05	6.14E-06	3.25E-06	2.04E-06	1.41E-06	1.05E-06	8.18E-07	6.60E-07
SW	8.73E-05	2.55E-05	1.24E-05	5.94E-06	2.24E-06	1.18E-06	7.34E-07	5.06E-07	3.74E-07	2.90E-07	2.33E-07
WSW	5.67E-05	1.65E-05	8.08E-06	3.85E-06	1.44E-06	7.54E-07	4.67E-07	3.21E-07	2.36E-07	1.82E-07	1.46E-07
W	5.40E-05	1.58E-05	7.70E-06	3.67E-06	1.38E-06	7.22E-07	4.49E-07	3.09E-07	2.28E-07	1.77E-07	1.42E-07
WNW	4.83E-05	1.41E-05	6.88E-06	3.28E-06	1.23E-06	6.47E-07	4.03E-07	2.78E-07	2.05E-07	1.59E-07	1.28E-07
NW	4.80E-05	1.40E-05	6.85E-06	3.27E-06	1.23E-06	6.45E-07	4.01E-07	2.76E-07	2.04E-07	1.58E-07	1.27E-07
NNW	5.48E-05	1.60E-05	7.82E-06	3.73E-06	1.41E-06	7.40E-07	4.61E-07	3.19E-07	2.36E-07	1.83E-07	1.47E-07
N	6.23E-05	1.82E-05	8.91E-06	4.26E-06	1.61E-06	8.47E-07	5.29E-07	3.65E-07	2.70E-07	2.10E-07	1.69E-07

Attachment 10
Summary of Changes to the Process Control Program

Brunswick Steam Electric Plant Units 1 & 2
Period 1/1/2017 - 12/31/2017

ATTACHMENT 10

Summary of Changes to the Process Control Program

This attachment includes a summary of changes to the PCP.

Attachment 10
Summary of Changes to the Process Control Program

Brunswick Steam Electric Plant Units 1 & 2
Period 1/1/2017 - 12/31/2017

The Brunswick Steam Electric Plant PCP was not revised in 2017. The most recent revision is 5.

Attachment 11
Summary of Major Modifications to the Radioactive Waste Treatment Systems

Brunswick Steam Electric Plant Units 1 & 2
Period 1/1/2017 - 12/31/2017

ATTACHMENT 11

Summary of Major Modifications to the Radioactive Waste Treatment Systems

This attachment includes a description of major modifications to the radioactive waste treatment systems that are anticipated to affect effluent releases.

Attachment 11
Summary of Major Modifications to the Radioactive Waste Treatment Systems

Brunswick Steam Electric Plant Units 1 & 2
Period 1/1/2017 - 12/31/2017

No major modifications to Brunswick Steam Electric Plant liquid, gaseous, solid, or mobile radioactive waste treatment systems occurred in 2017.

Attachment 12
Errata to a Previous Year's ARERR

Brunswick Steam Electric Plant Units 1 & 2
Period 1/1/2017 - 12/31/2017

ATTACHMENT 12

Errata to a Previous Year's ARERR

This attachment includes any amended pages from a previous year's ARERR.

Attachment 12
Errata to a Previous Year's ARERR

Brunswick Steam Electric Plant Units 1 & 2
Period 1/1/2017 - 12/31/2017

There are no changes to a previous year's ARERR.