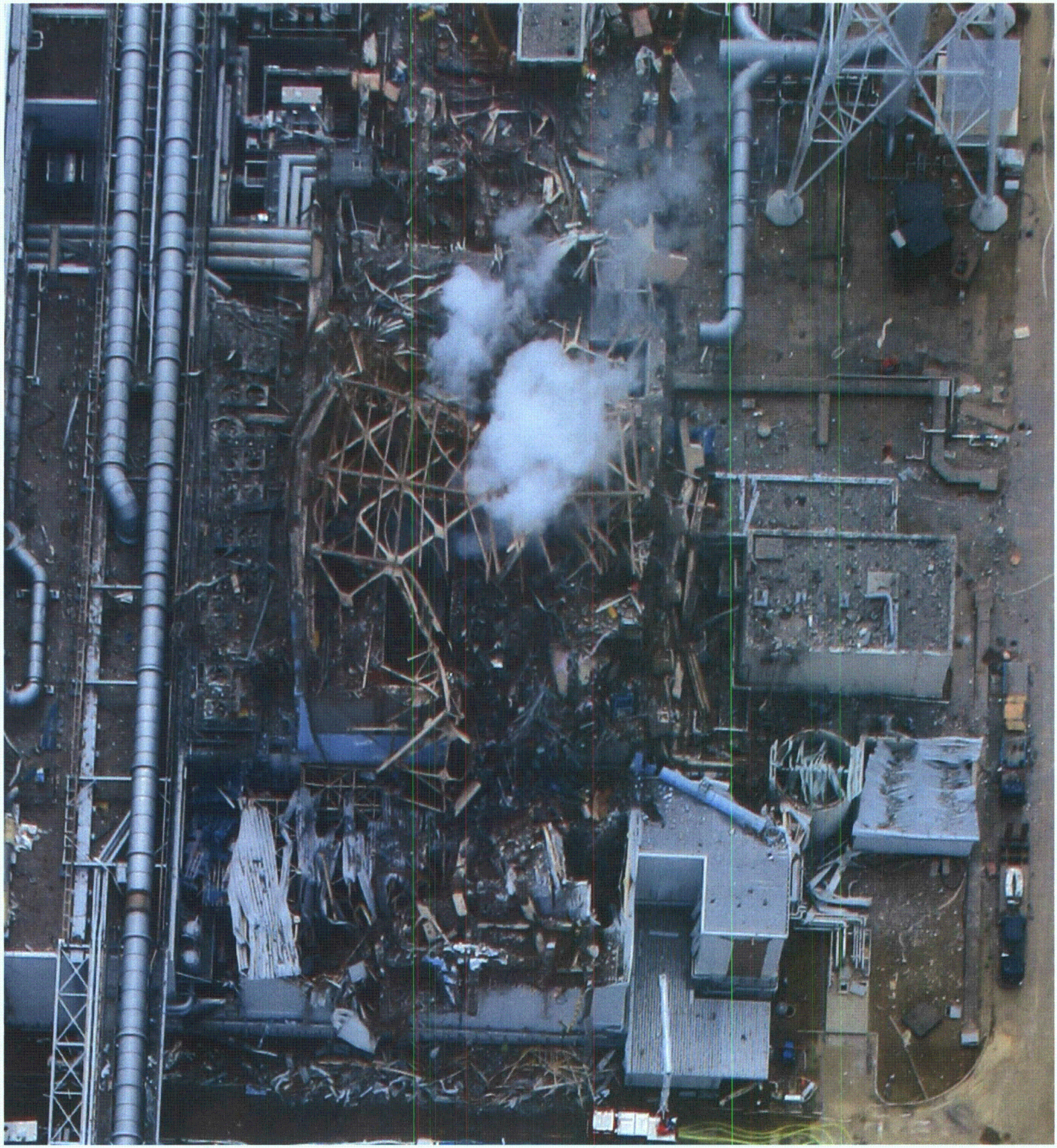

BD/26