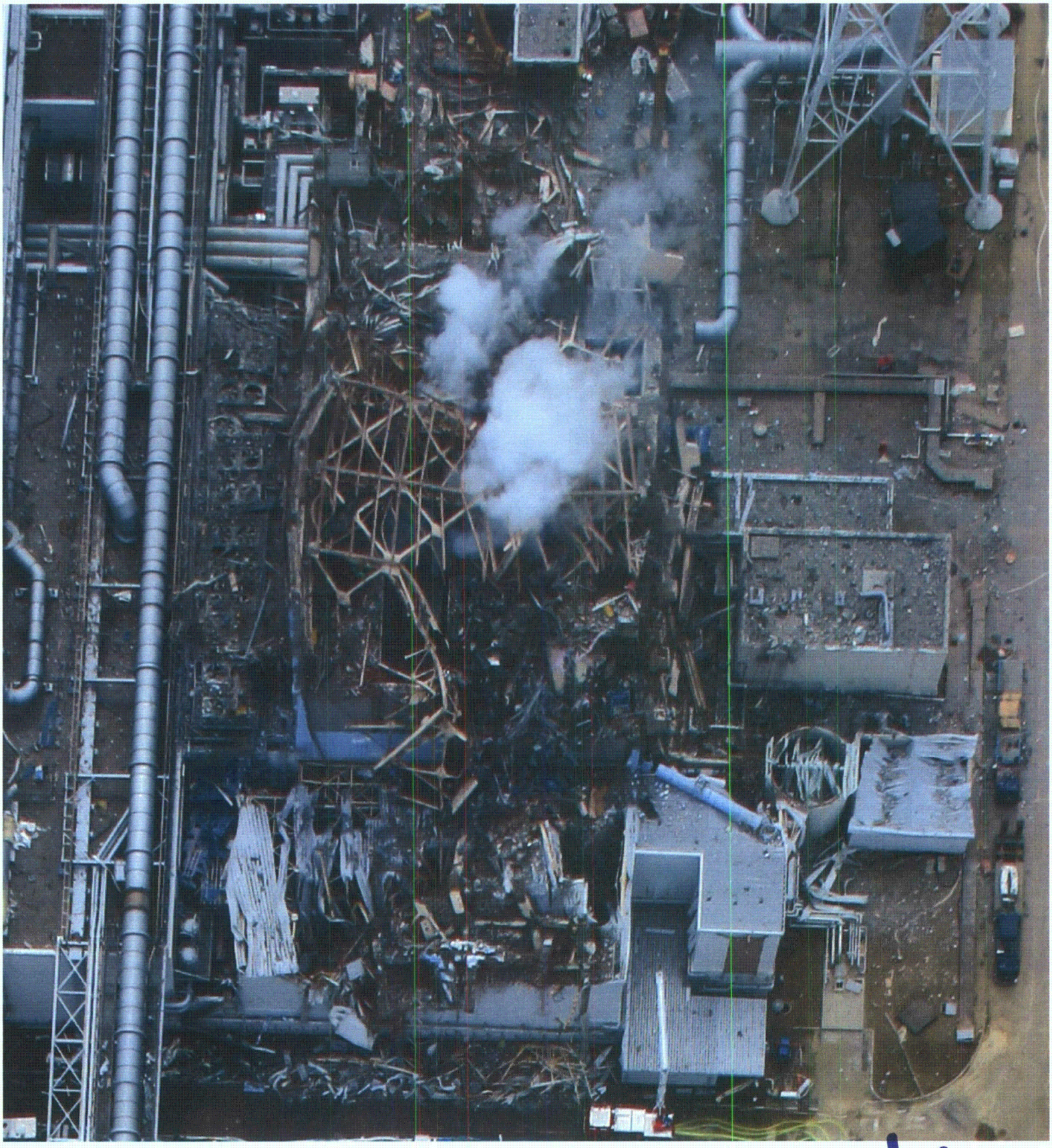

BD/11