

Status: Y N U

Area Walk-By Checklist (AWC)

Location (Bldg, Elev, Room/Area): Area Walk-by 2-07

Instructions for Completing Checklist

This checklist may be used to document the results of the Area Walk-By near one or more SWEL items. The space below each of the following questions may be used to record the results of judgments and findings. Additional space is provided at the end of this checklist for documenting other comments.

1. Does anchorage of equipment in the area appear to be free of potentially adverse seismic conditions (if visible without necessarily opening cabinets)? Yes

 2. Does anchorage of equipment in the area appear to be free of significant degraded conditions? Yes

 3. Based on a visual inspection from the floor, do the cable/conduit raceways and HVAC ducting appear to be free of potentially adverse seismic conditions (e.g., condition of supports is adequate and fill conditions of cable trays appear to be inside acceptable limits)? Yes

 4. Does it appear that the area is free of potentially adverse seismic spatial interactions with other equipment in the area (e.g., ceiling tiles and lighting)?
Stored flange near rugged handwheel for valve 2E22-F034 judged to be acceptable. Yes

 5. Does it appear that the area is free of potentially adverse seismic interactions that could cause flooding or spray in the area? Yes

 6. Does it appear that the area is free of potentially adverse seismic interactions that could cause a fire in the area? Yes

 7. Does it appear that the area is free of potentially adverse seismic interactions associated with housekeeping practices, storage of portable equipment, and temporary installations (e.g., scaffolding, lead shielding)?
Ladder stored near elevator wall and below phone booth judged to be acceptable. Yes
-

Status: Y N U

Area Walk-By Checklist (AWC)

Location (Bldg, Elev, Room/Area): Area Walk-by 2-07

8. Have you looked for and found no other seismic conditions that could adversely affect the safety functions of the equipment in the area? Yes

Comments

Seismic Walkdown Team: D. Carter & J. Griffith - 9/4/2012

Evaluated by: David Carter David Carter

Date: 10/17/2012

James D Griffith James Griffith

10/17/2012

Photos

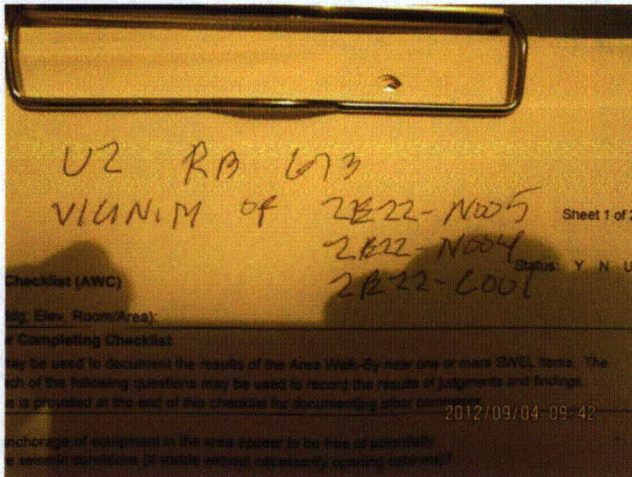

LaSalle 082



LaSalle 083

Status: Y N U

Area Walk-By Checklist (AWC)

Location (Bldg, Elev, Room/Area): Area Walk-by 2-07

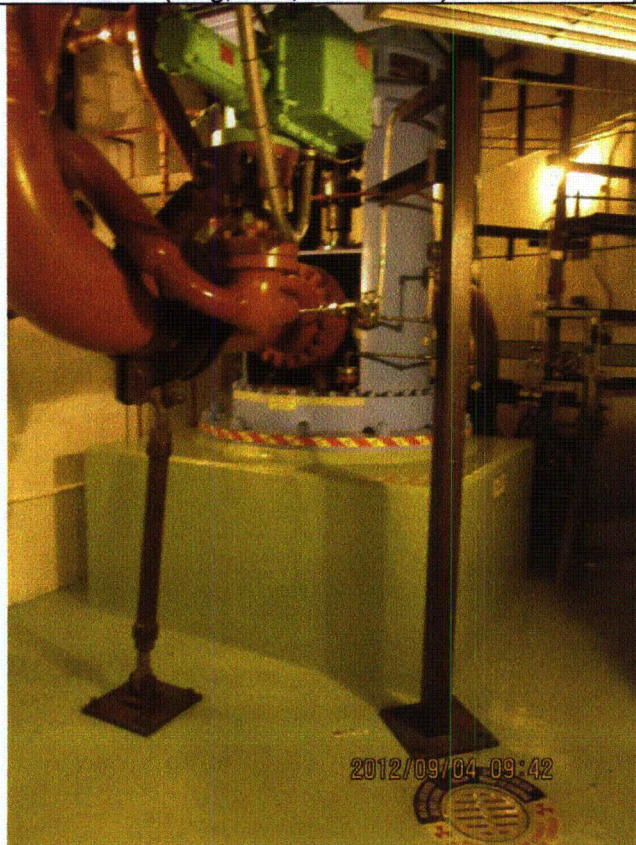

LaSalle 084

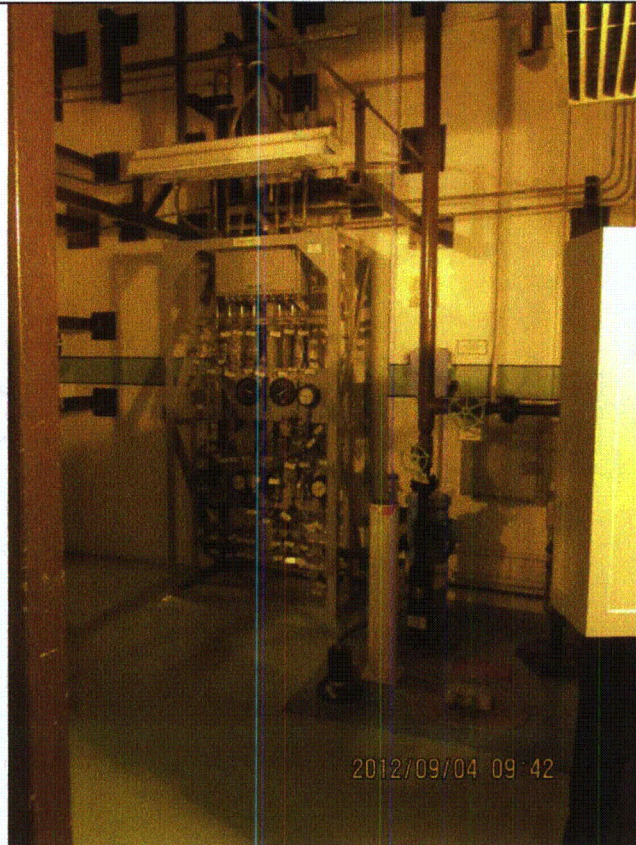

LaSalle 085

Status: Y N U

Area Walk-By Checklist (AWC)

Location (Bldg, Elev, Room/Area): Area Walk-by 2-07

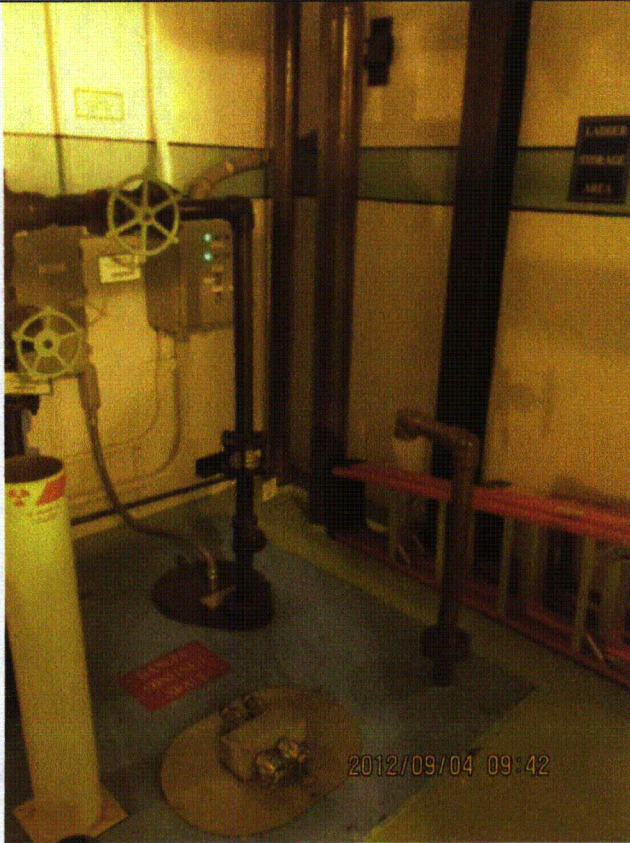

LaSalle 086



LaSalle 087

Status: Y N U

Area Walk-By Checklist (AWC)

Location (Bldg, Elev, Room/Area): Area Walk-by 2-07

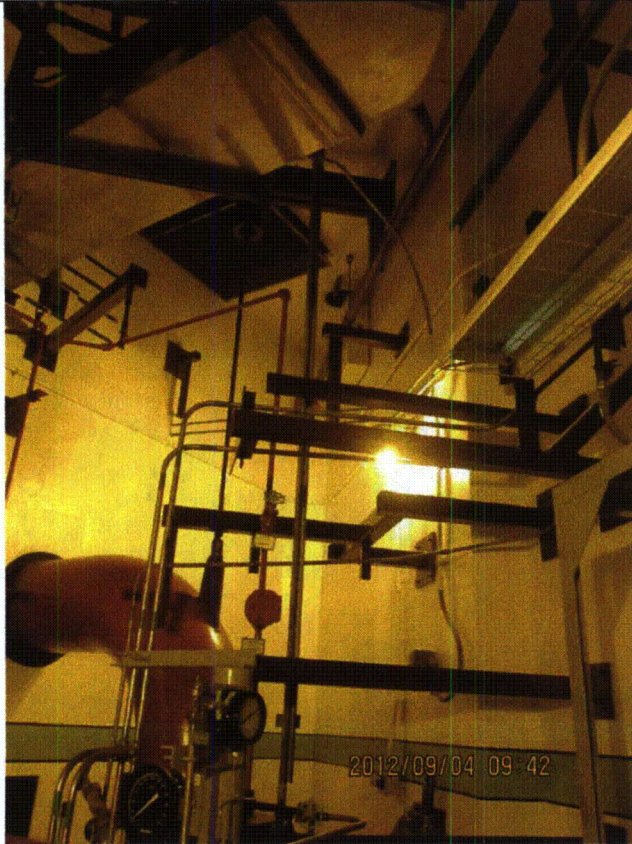

LaSalle 088

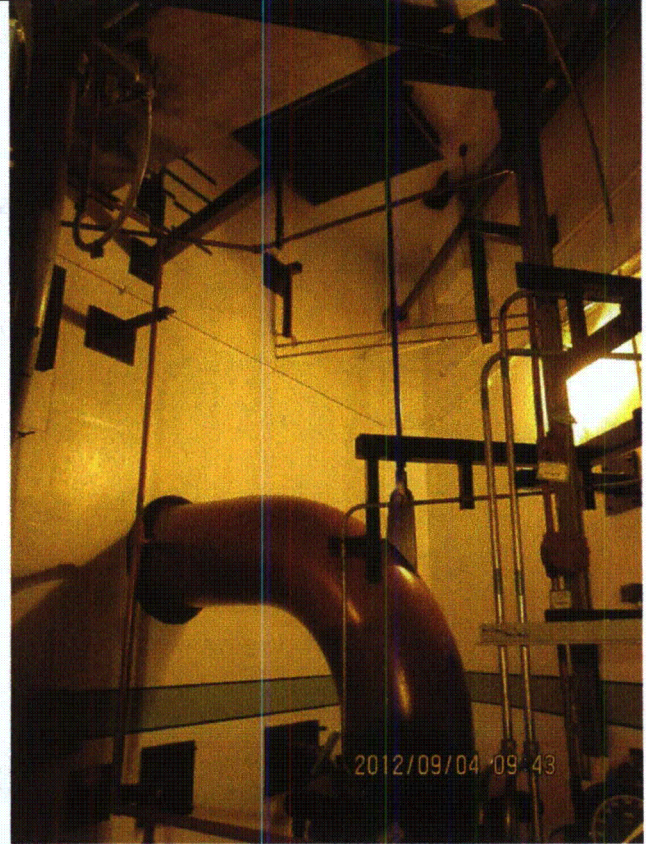

LaSalle 089

Status: Y N U

Area Walk-By Checklist (AWC)

Location (Bldg, Elev, Room/Area): Area Walk-by 2-07

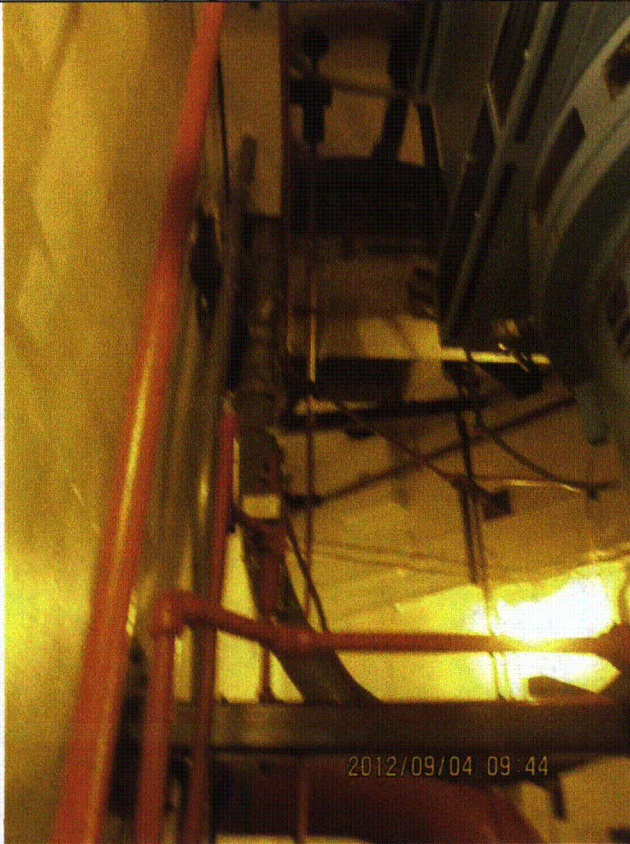

LaSalle 090

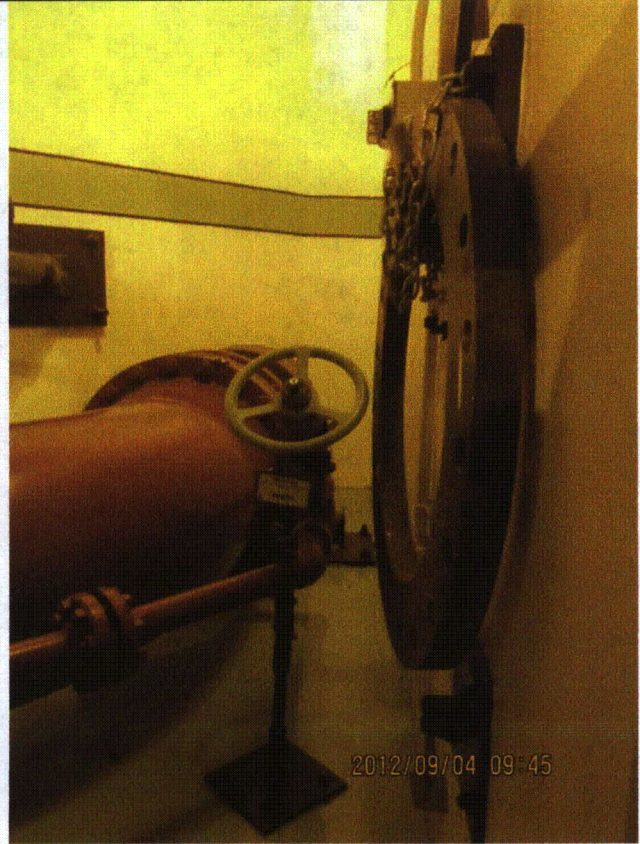

LaSalle 091

Status: Y N U

Area Walk-By Checklist (AWC)

Location (Bldg, Elev, Room/Area): Area Walk-by 2-07

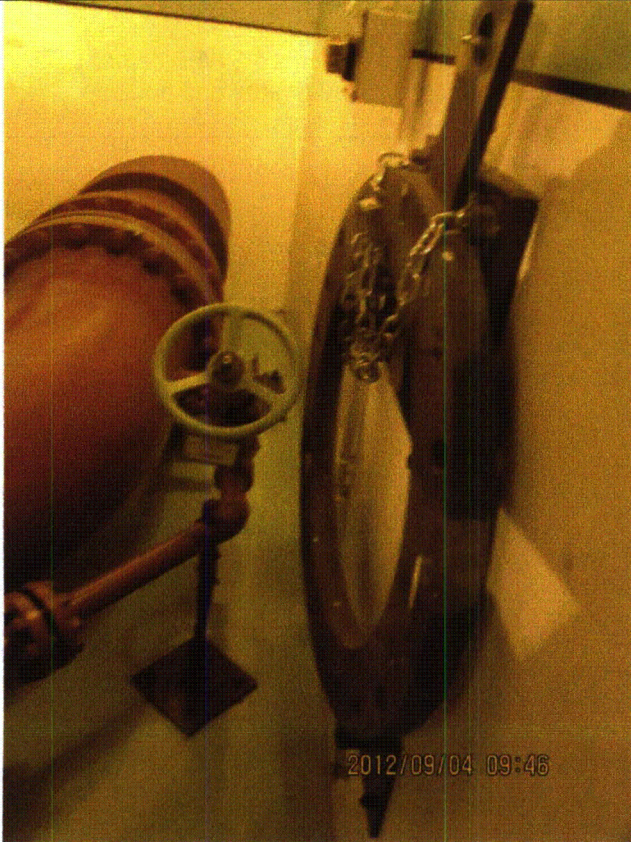

LaSalle 092



LaSalle 093

Status: Y N U

Area Walk-By Checklist (AWC)

Location (Bldg, Elev, Room/Area): Area Walk-by 2-08

Instructions for Completing Checklist

This checklist may be used to document the results of the Area Walk-By near one or more SWEL items. The space below each of the following questions may be used to record the results of judgments and findings. Additional space is provided at the end of this checklist for documenting other comments.

1. Does anchorage of equipment in the area appear to be free of potentially adverse seismic conditions (if visible without necessarily opening cabinets)? Yes

 2. Does anchorage of equipment in the area appear to be free of significant degraded conditions? Yes

 3. Based on a visual inspection from the floor, do the cable/conduit raceways and HVAC ducting appear to be free of potentially adverse seismic conditions (e.g., condition of supports is adequate and fill conditions of cable trays appear to be inside acceptable limits)? Yes

 4. Does it appear that the area is free of potentially adverse seismic spatial interactions with other equipment in the area (e.g., ceiling tiles and lighting)?
Overhead light fixtures judged to be acceptable. Yes

 5. Does it appear that the area is free of potentially adverse seismic interactions that could cause flooding or spray in the area? Yes

 6. Does it appear that the area is free of potentially adverse seismic interactions that could cause a fire in the area? Yes

 7. Does it appear that the area is free of potentially adverse seismic interactions associated with housekeeping practices, storage of portable equipment, and temporary installations (e.g., scaffolding, lead shielding)?
Ladder on floor away from soft targets judged to be acceptable. Yes
-

Status: Y N U

Area Walk-By Checklist (AWC)

Location (Bldg, Elev, Room/Area): Area Walk-by 2-08

8. Have you looked for and found no other seismic conditions that could adversely affect the safety functions of the equipment in the area? Yes

Comments

Seismic Walkdown Team: D. Carter & J. Griffith - 9/4/2012

Evaluated by: David Carter David Carter

Date: 10/17/2012

James D. Griffith James Griffith

10/17/2012

Photos

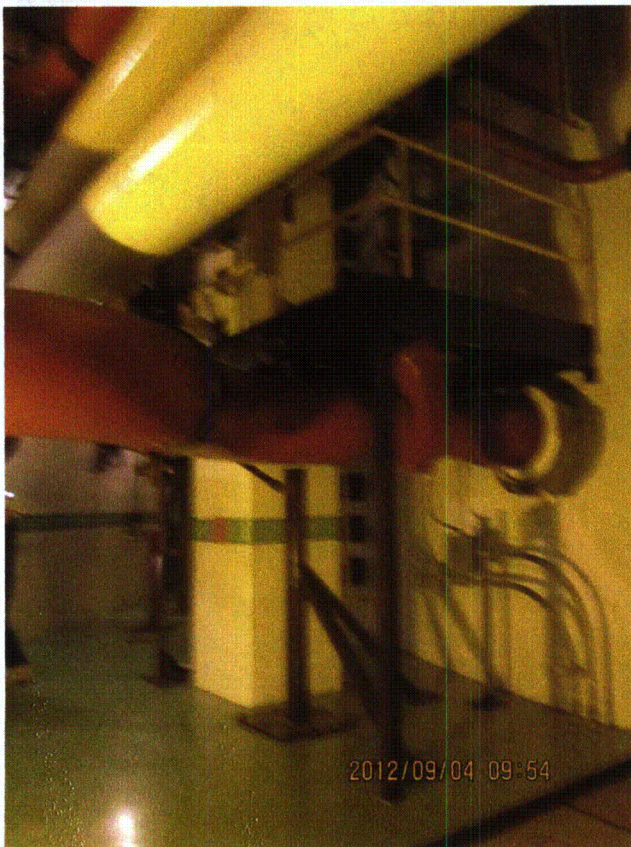

LaSalle 099

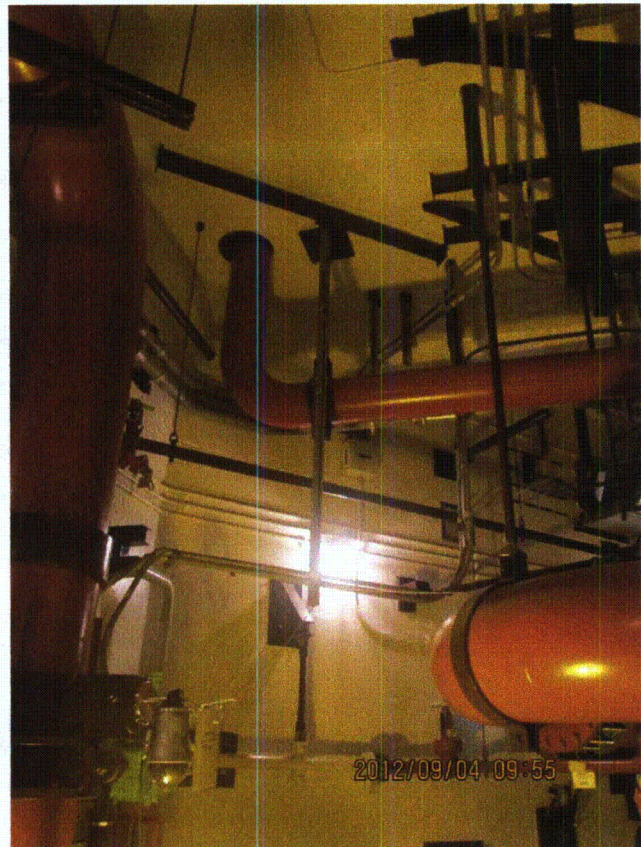

LaSalle 100

Status: Y N U

Area Walk-By Checklist (AWC)

Location (Bldg, Elev, Room/Area): Area Walk-by 2-08

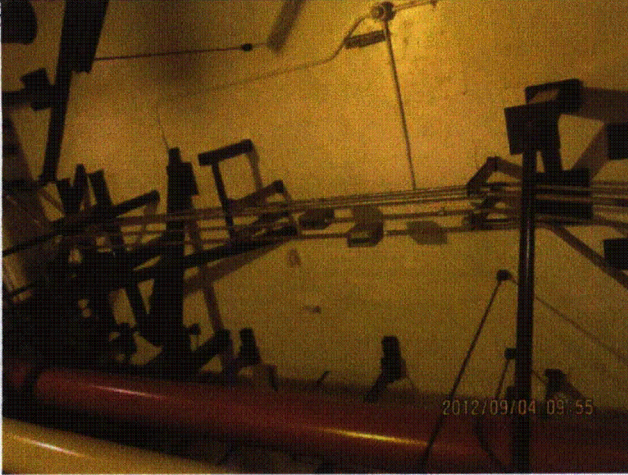

LaSalle 101

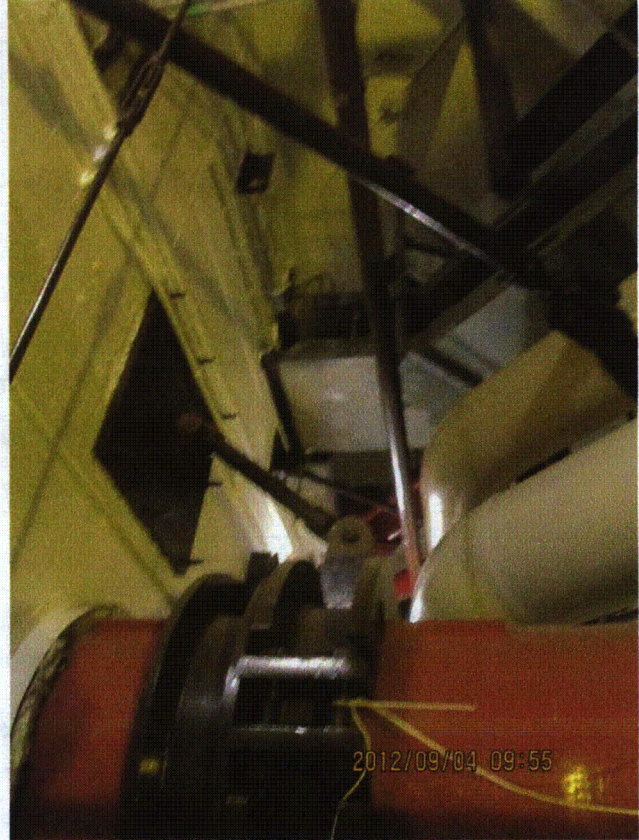

LaSalle 102

Status: Y N U

Area Walk-By Checklist (AWC)

Location (Bldg, Elev, Room/Area): Area Walk-by 2-08



LaSalle 103

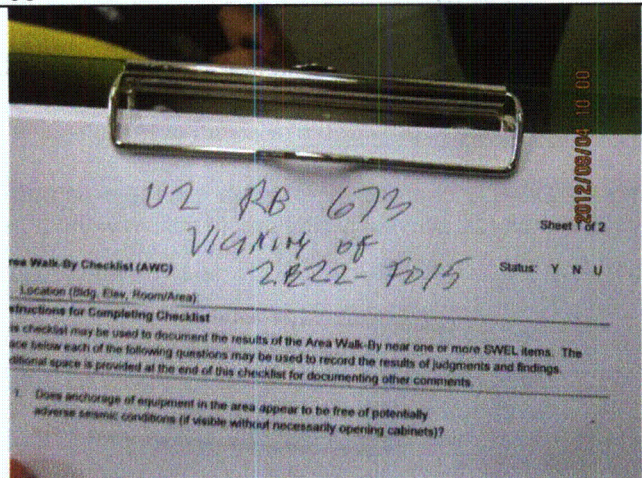

LaSalle 104

Status: Y N U

Area Walk-By Checklist (AWC)

Location (Bldg, Elev, Room/Area): Area Walk-by 3-03

Instructions for Completing Checklist

This checklist may be used to document the results of the Area Walk-By near one or more SWEL items. The space below each of the following questions may be used to record the results of judgments and findings. Additional space is provided at the end of this checklist for documenting other comments.

1. Does anchorage of equipment in the area appear to be free of potentially adverse seismic conditions (if visible without necessarily opening cabinets)? Yes

 2. Does anchorage of equipment in the area appear to be free of significant degraded conditions? Yes
Minor shrinkage cracking on grout pad judged to be acceptable.

 3. Based on a visual inspection from the floor, do the cable/conduit raceways and HVAC ducting appear to be free of potentially adverse seismic conditions (e.g., condition of supports is adequate and fill conditions of cable trays appear to be inside acceptable limits)? Yes

 4. Does it appear that the area is free of potentially adverse seismic spatial interactions with other equipment in the area (e.g., ceiling tiles and lighting)? Yes
Overhead light fixtures judged to be acceptable.

 5. Does it appear that the area is free of potentially adverse seismic interactions that could cause flooding or spray in the area? Yes
Fire piping welded and well-supported. Judged to be acceptable.

 6. Does it appear that the area is free of potentially adverse seismic interactions that could cause a fire in the area? Yes
Small amount of oil absorbent rags judged to be acceptable.

 7. Does it appear that the area is free of potentially adverse seismic interactions associated with housekeeping practices, storage of portable equipment, and temporary installations (e.g., scaffolding, lead shielding)? Yes
Scaffolds adequately restrained.
-

Status: Y N U

Area Walk-By Checklist (AWC)

Location (Bldg, Elev, Room/Area): Area Walk-by 3-03

8. Have you looked for and found no other seismic conditions that could adversely affect the safety functions of the equipment in the area? Yes

Comments

Seismic Walkdown Team: J. Griffith & M. Wodarczyk - 9/10/2012

Evaluated by:

James D. Griffith James Griffith

Date: 10/19/2012

Michael J. Wodarczyk

Michael Wodarczyk

10/19/2012

Photos

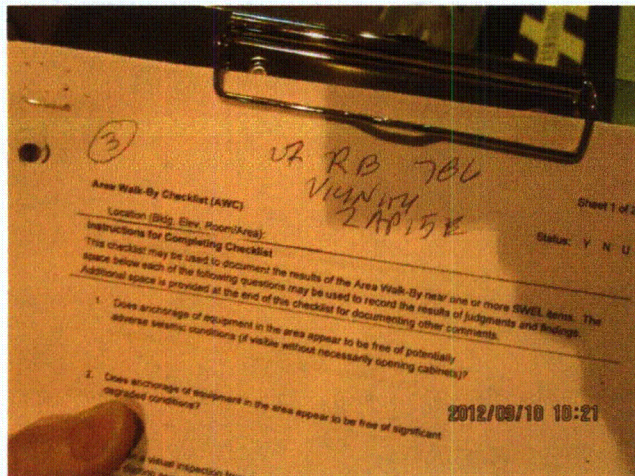

20120910-Lasalle 105

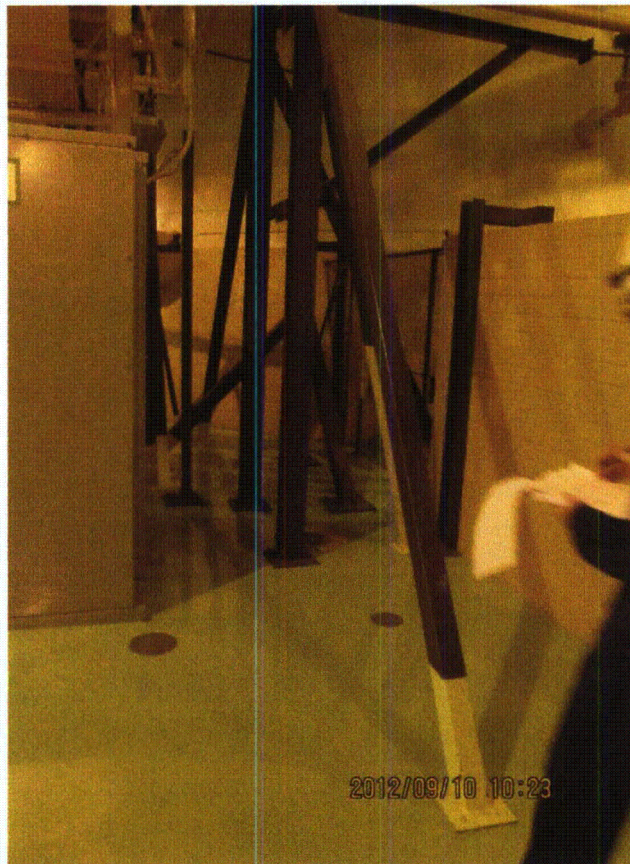

20120910-Lasalle 106

Status: Y N U

Area Walk-By Checklist (AWC)

Location (Bldg, Elev, Room/Area): Area Walk-by 3-03



20120910-Lasalle 107



20120910-Lasalle 108



20120910-Lasalle 109

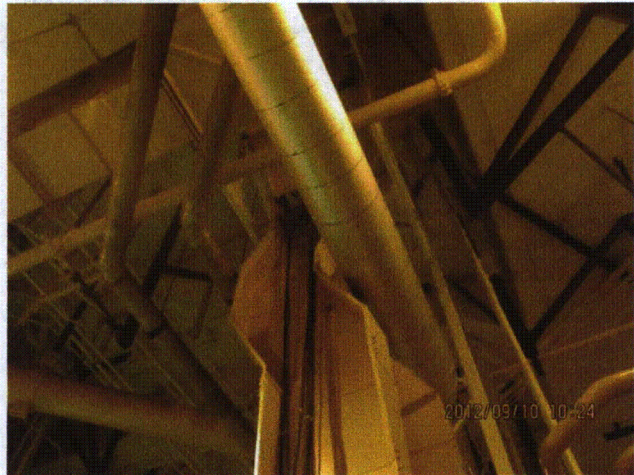

20120910-Lasalle 110

Status: Y N U

Area Walk-By Checklist (AWC)

Location (Bldg, Elev, Room/Area): Area Walk-by 3-03



20120910-Lasalle 111

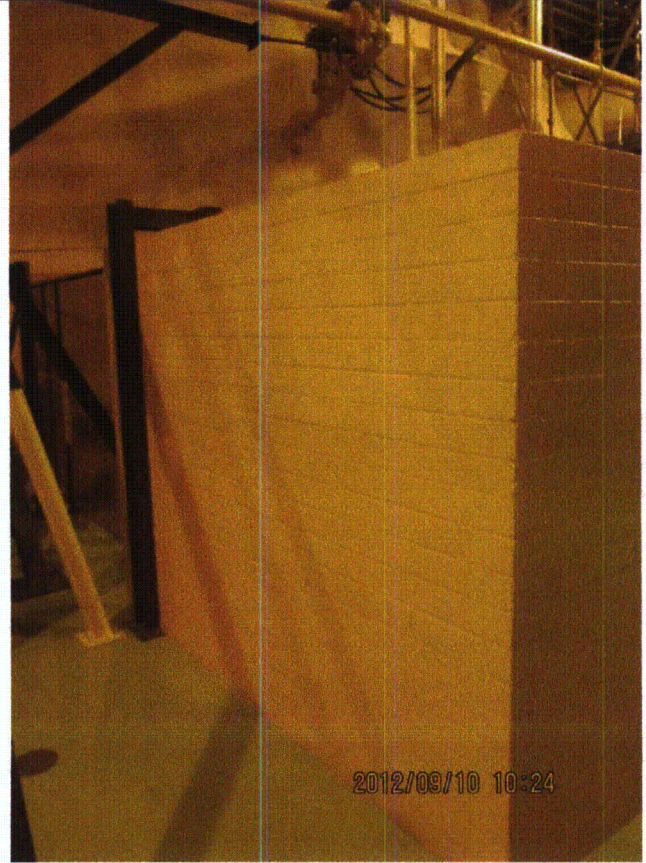

20120910-Lasalle 112

Status: Y N U

Area Walk-By Checklist (AWC)

Location (Bldg, Elev, Room/Area): Area Walk-by 3-03



20120910-Lasalle 113



20120910-Lasalle 114

Status: Y N U

Area Walk-By Checklist (AWC)

Location (Bldg, Elev, Room/Area): Area Walk-by 3-03

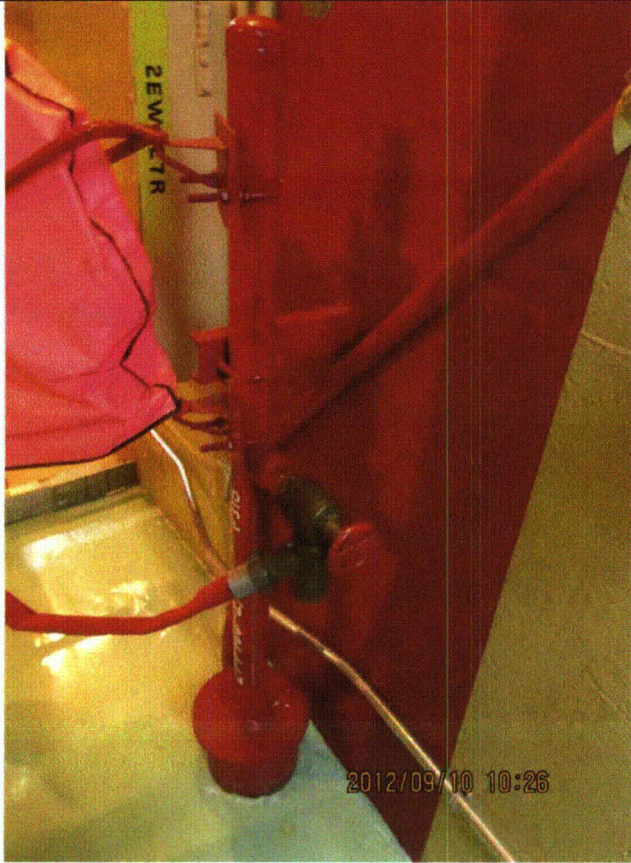

20120910-Lasalle 115

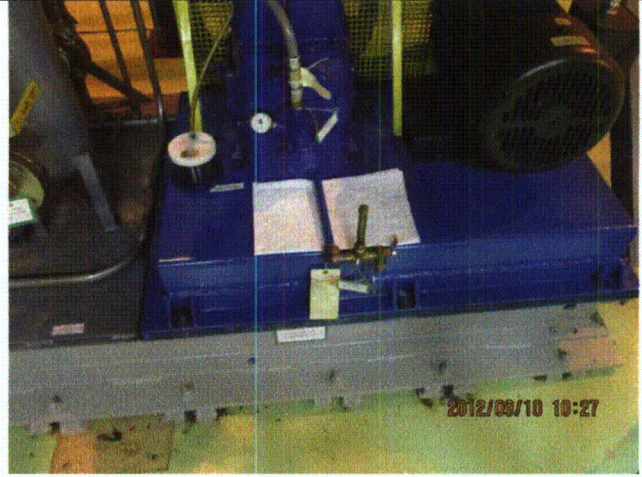

20120910-Lasalle 116

Status: Y N U

Area Walk-By Checklist (AWC)

Location (Bldg, Elev, Room/Area): Area Walk-by 3-04

Instructions for Completing Checklist

This checklist may be used to document the results of the Area Walk-By near one or more SWEL items. The space below each of the following questions may be used to record the results of judgments and findings. Additional space is provided at the end of this checklist for documenting other comments.

1. Does anchorage of equipment in the area appear to be free of potentially adverse seismic conditions (if visible without necessarily opening cabinets)? Yes

 2. Does anchorage of equipment in the area appear to be free of significant degraded conditions? Yes

 3. Based on a visual inspection from the floor, do the cable/conduit raceways and HVAC ducting appear to be free of potentially adverse seismic conditions (e.g., condition of supports is adequate and fill conditions of cable trays appear to be inside acceptable limits)? Yes

 4. Does it appear that the area is free of potentially adverse seismic spatial interactions with other equipment in the area (e.g., ceiling tiles and lighting)? Yes
Each fixture support point has 2 chains installed at an angle. Chains are taut; therefore, fixtures cannot swing and fall from S-hooks. Judged to be acceptable. See IR 1406922.

 5. Does it appear that the area is free of potentially adverse seismic interactions that could cause flooding or spray in the area? Yes

 6. Does it appear that the area is free of potentially adverse seismic interactions that could cause a fire in the area? Yes
Gas bottles adequately restrained.

 7. Does it appear that the area is free of potentially adverse seismic interactions associated with housekeeping practices, storage of portable equipment, and temporary installations (e.g., scaffolding, lead shielding)? Yes
Scaffolds adequately restrained.
-

Status: Y N U

Area Walk-By Checklist (AWC)

Location (Bldg, Elev, Room/Area): Area Walk-by 3-04

8. Have you looked for and found no other seismic conditions that could adversely affect the safety functions of the equipment in the area? Yes

Comments

Seismic Walkdown Team: J. Griffith & M. Wodarcyk - 9/10/2012

Evaluated by:

James D. Griffith

James Griffith

Date: 10/19/2012

Michael J. Wodarcyk

Michael Wodarcyk

10/19/2012

Photos

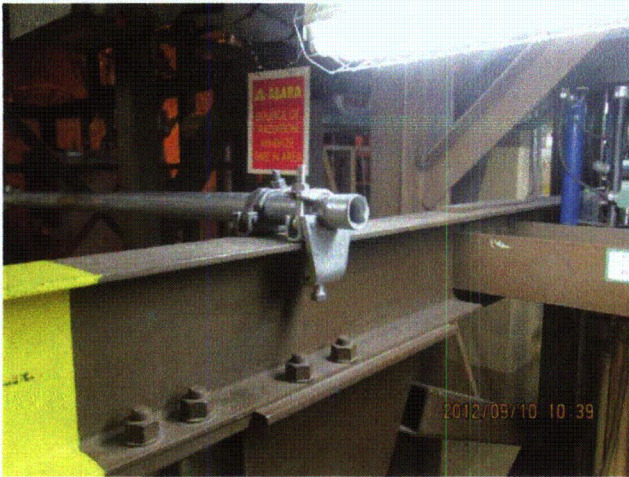

20120910-Lasalle 129

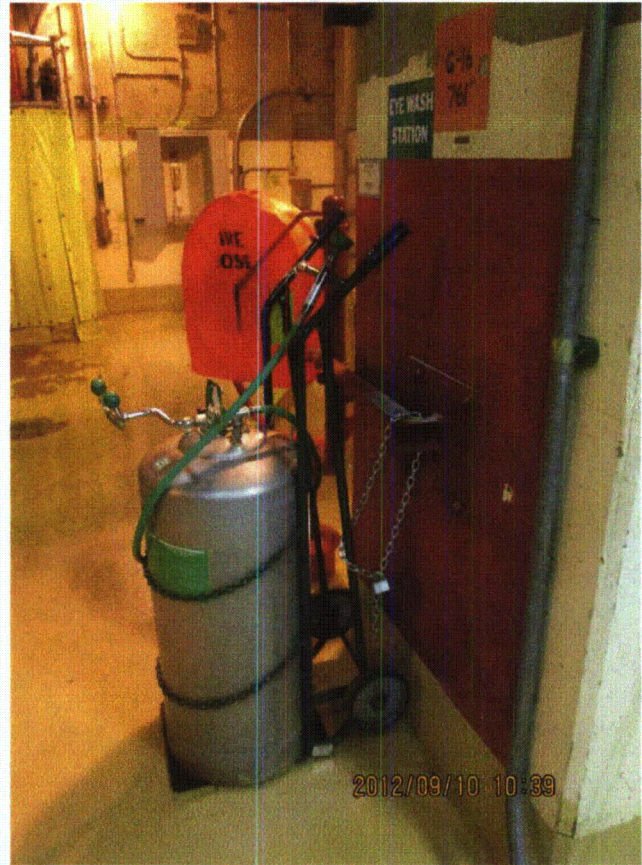

20120910-Lasalle 130

Status: Y N U

Area Walk-By Checklist (AWC)

Location (Bldg, Elev, Room/Area): Area Walk-by 3-04



20120910-Lasalle 131



20120910-Lasalle 132



20120910-Lasalle 133



20120910-Lasalle 134

Status: Y N U

Area Walk-By Checklist (AWC)

Location (Bldg, Elev, Room/Area): Area Walk-by 3-04



20120910-Lasalle 147



20120910-Lasalle 136

Status: Y N U

Area Walk-By Checklist (AWC)

Location (Bldg, Elev, Room/Area): Area Walk-by 3-04



20120910-Lasalle 137



20120910-Lasalle 138

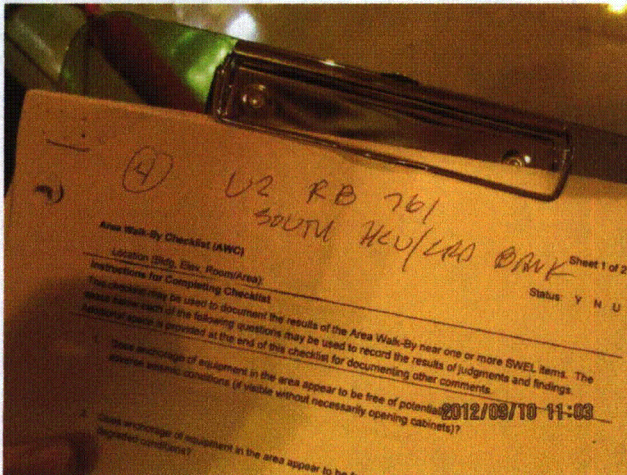

20120910-Lasalle 146

Status: Y N U

Area Walk-By Checklist (AWC)

Location (Bldg, Elev, Room/Area): Area Walk-by 3-05

Instructions for Completing Checklist

This checklist may be used to document the results of the Area Walk-By near one or more SWEL items. The space below each of the following questions may be used to record the results of judgments and findings. Additional space is provided at the end of this checklist for documenting other comments.

1. Does anchorage of equipment in the area appear to be free of potentially adverse seismic conditions (if visible without necessarily opening cabinets)? Yes

 2. Does anchorage of equipment in the area appear to be free of significant degraded conditions? Yes

 3. Based on a visual inspection from the floor, do the cable/conduit raceways and HVAC ducting appear to be free of potentially adverse seismic conditions (e.g., condition of supports is adequate and fill conditions of cable trays appear to be inside acceptable limits)? Yes

 4. Does it appear that the area is free of potentially adverse seismic spatial interactions with other equipment in the area (e.g., ceiling tiles and lighting)? Yes
Each fixture support point has 2 chains installed at an angle. Chains are taut; therefore, fixtures cannot swing and fall from S-hooks. Judged to be acceptable. See IR 1406922.

 5. Does it appear that the area is free of potentially adverse seismic interactions that could cause flooding or spray in the area? Yes

 6. Does it appear that the area is free of potentially adverse seismic interactions that could cause a fire in the area? Yes
Gas bottles adequately restrained.

Metal oil rag bin with cover judged to be acceptable.

 7. Does it appear that the area is free of potentially adverse seismic interactions associated with housekeeping practices, storage of portable equipment, and temporary installations (e.g., scaffolding, lead shielding)? Yes
Scaffolds adequately restrained.

Manlift stored near column and robust pipe. Judged to be acceptable.

HEPA filter with wheel chocked less than 2 feet from junction box 2JB1368R.
-

Status: Y N U

Area Walk-By Checklist (AWC)

Location (Bldg, Elev, Room/Area): Area Walk-by 3-05
Junction box confirmed by Operations to be non-safety-related.

8. Have you looked for and found no other seismic conditions that could adversely affect the safety functions of the equipment in the area? Yes

Comments

Seismic Walkdown Team: J. Griffith & M. Wodarczyk - 9/10/2012

Evaluated by: *James D. Griffith* James Griffith Date: 10/19/2012
Michael J. Wodarczyk Michael Wodarczyk 10/19/2012

Photos



20120910-Lasalle 159

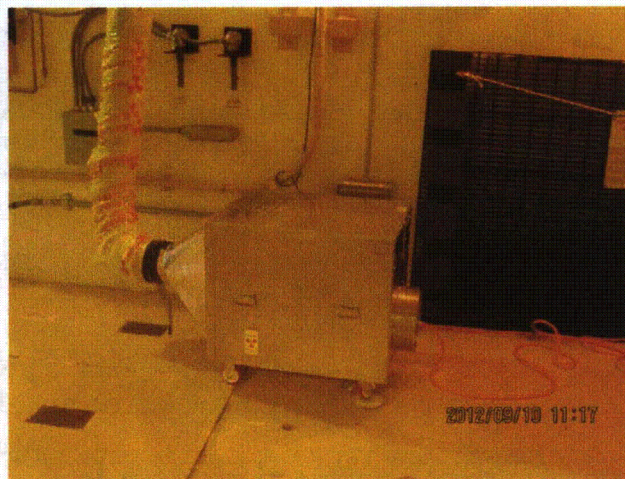

20120910-Lasalle 160

Status: Y N U

Area Walk-By Checklist (AWC)

Location (Bldg, Elev, Room/Area): Area Walk-by 3-05



20120910-Lasalle 161



20120910-Lasalle 162



20120910-Lasalle 163

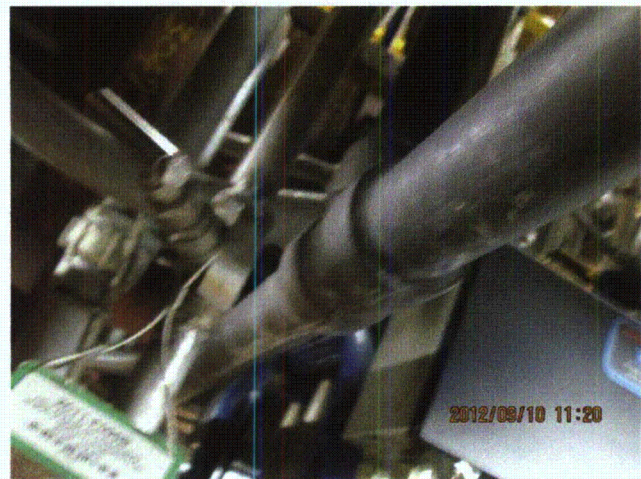

20120910-Lasalle 164

Status: Y N U

Area Walk-By Checklist (AWC)

Location (Bldg, Elev, Room/Area): Area Walk-by 3-05

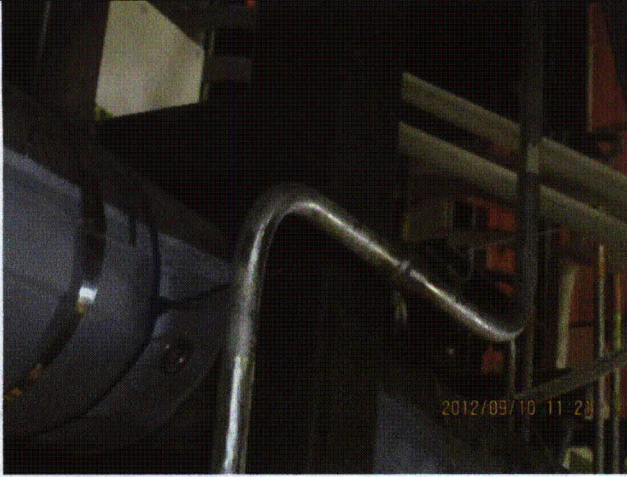

20120910-Lasalle 165

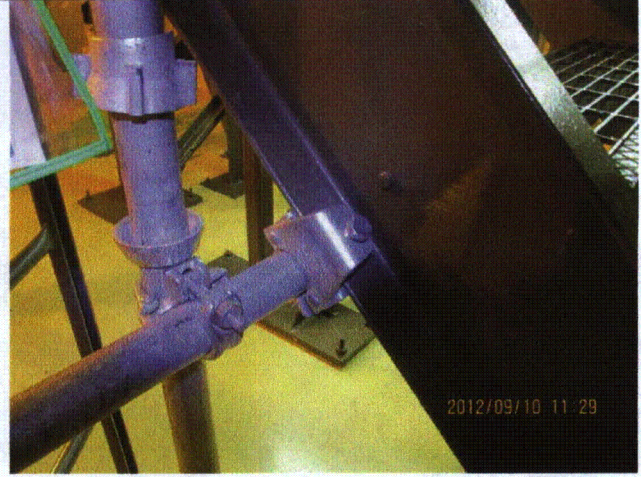

20120910-Lasalle 173

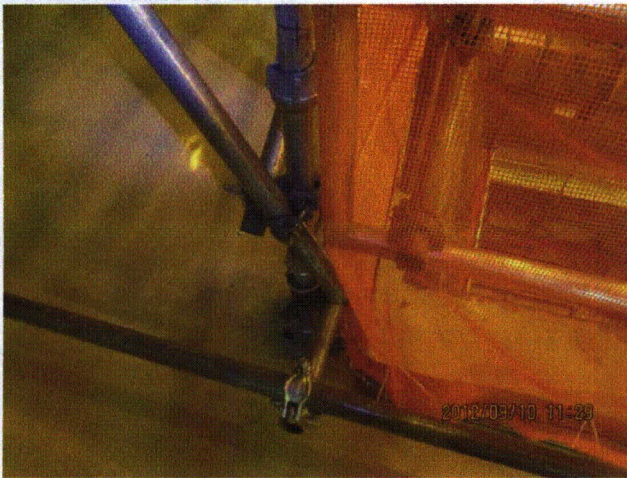

20120910-Lasalle 174



20120910-Lasalle 175

Status: Y N U

Area Walk-By Checklist (AWC)

Location (Bldg, Elev, Room/Area): Area Walk-by 3-05



20120910-Lasalle 176



20120910-Lasalle 177



20120910-Lasalle 178

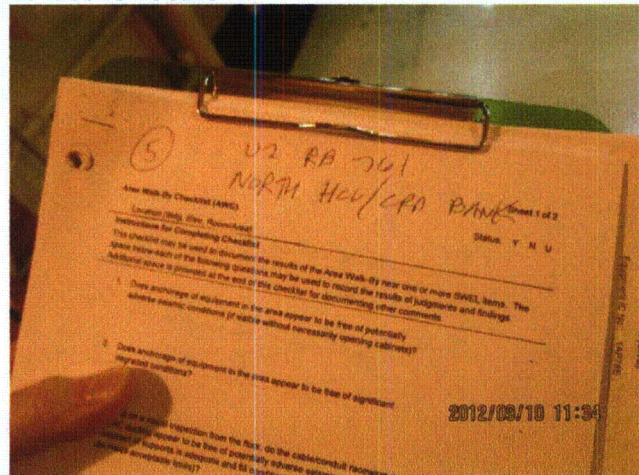

20120910-Lasalle 179

Status: Y N U

Area Walk-By Checklist (AWC)

Location (Bldg, Elev, Room/Area): Area Walk-by 3-05

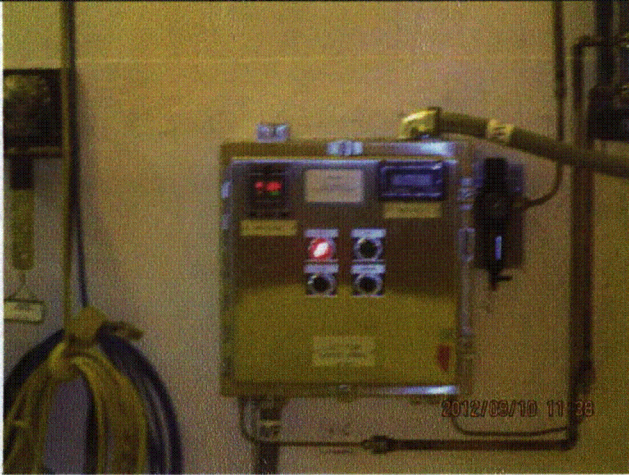

20120910-Lasalle 180

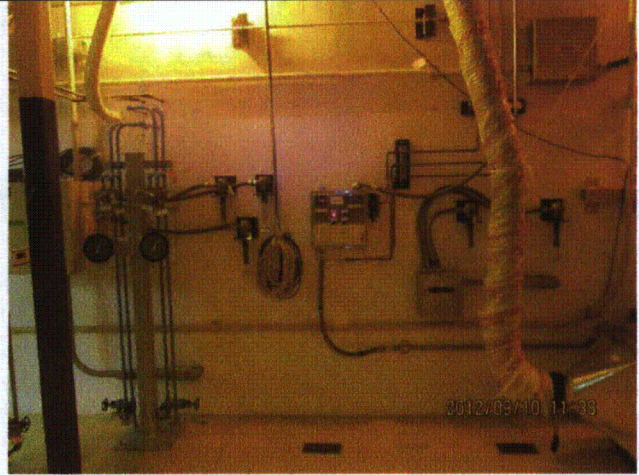

20120910-Lasalle 181

Status: Y N U

Area Walk-By Checklist (AWC)

Location (Bldg, Elev, Room/Area): Area Walk-by 3-08

Instructions for Completing Checklist

This checklist may be used to document the results of the Area Walk-By near one or more SWEL items. The space below each of the following questions may be used to record the results of judgments and findings. Additional space is provided at the end of this checklist for documenting other comments.

1. Does anchorage of equipment in the area appear to be free of potentially adverse seismic conditions (if visible without necessarily opening cabinets)? Yes

 2. Does anchorage of equipment in the area appear to be free of significant degraded conditions? Yes

 3. Based on a visual inspection from the floor, do the cable/conduit raceways and HVAC ducting appear to be free of potentially adverse seismic conditions (e.g., condition of supports is adequate and fill conditions of cable trays appear to be inside acceptable limits)? Yes
Copper air line close to or in contact with flexible conduits in 2 places. Both items are flexible. Judged to be acceptable.

 4. Does it appear that the area is free of potentially adverse seismic spatial interactions with other equipment in the area (e.g., ceiling tiles and lighting)? Yes
Overhead light fixtures judged to be acceptable.

 5. Does it appear that the area is free of potentially adverse seismic interactions that could cause flooding or spray in the area? Yes

 6. Does it appear that the area is free of potentially adverse seismic interactions that could cause a fire in the area? Yes

 7. Does it appear that the area is free of potentially adverse seismic interactions associated with housekeeping practices, storage of portable equipment, and temporary installations (e.g., scaffolding, lead shielding)? Yes
-

Status: Y N U

Area Walk-By Checklist (AWC)

Location (Bldg, Elev, Room/Area): Area Walk-by 3-08

8. Have you looked for and found no other seismic conditions that could adversely affect the safety functions of the equipment in the area? Yes
Minor damage to mirror insulation in room. Not a seismic concern.

Comments

Seismic Walkdown Team: J. Griffith & M. Wodarczyk - 9/10/2012

Evaluated by:

James D. Griffith

James Griffith

Date: 10/19/2012

Michael J. Wodarczyk

Michael Wodarczyk

10/19/2012

Photos



20120910-Lasalle 250

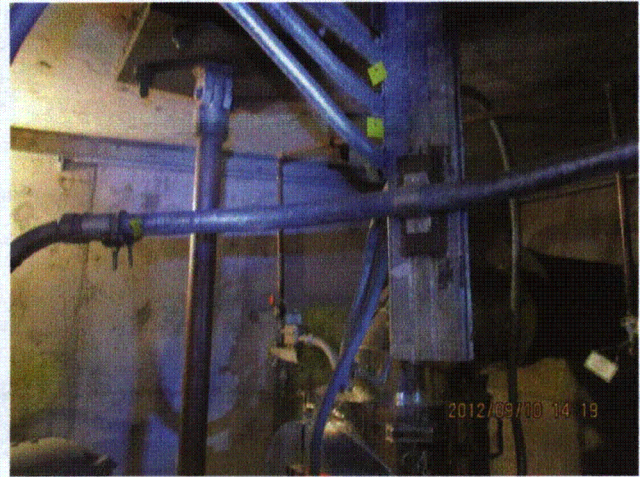

20120910-Lasalle 251

Status: Y N U

Area Walk-By Checklist (AWC)

Location (Bldg, Elev, Room/Area): Area Walk-by 3-08



20120910-Lasalle 252

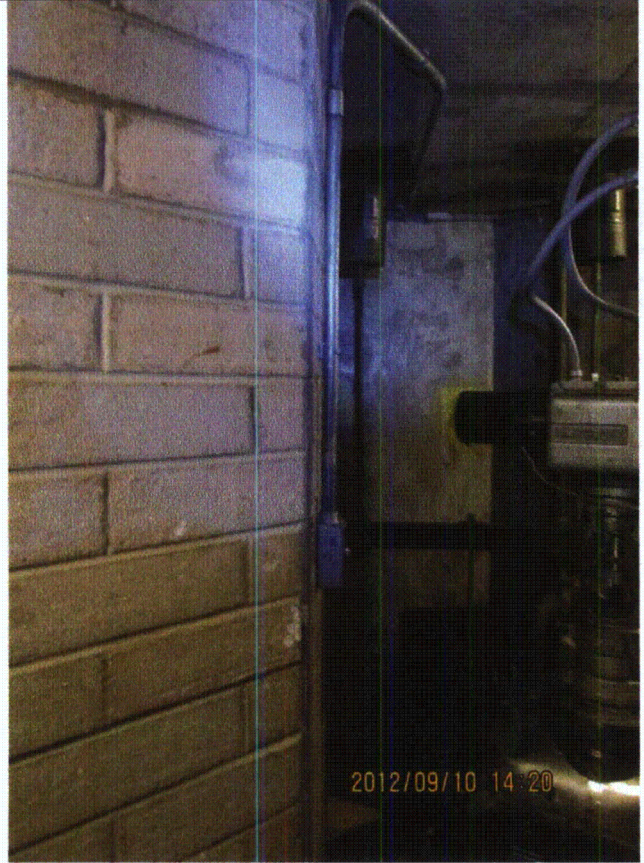

20120910-Lasalle 253

Status: Y N U

Area Walk-By Checklist (AWC)

Location (Bldg, Elev, Room/Area): Area Walk-by 3-08



20120910-Lasalle 254



20120910-Lasalle 255

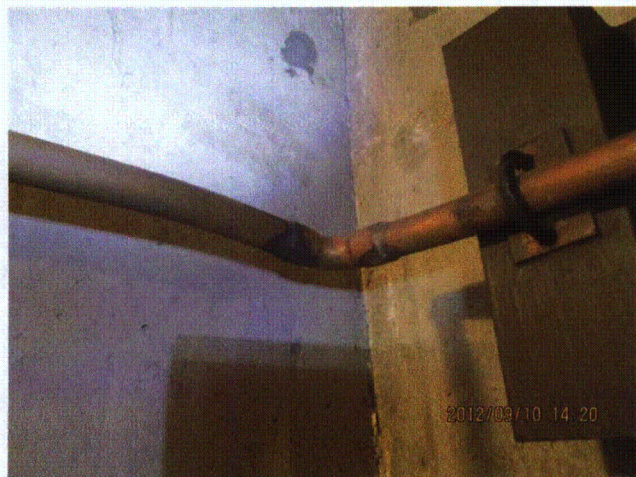

20120910-Lasalle 256



20120910-Lasalle 257

Status: Y N U

Area Walk-By Checklist (AWC)

Location (Bldg, Elev, Room/Area): Area Walk-by 3-08

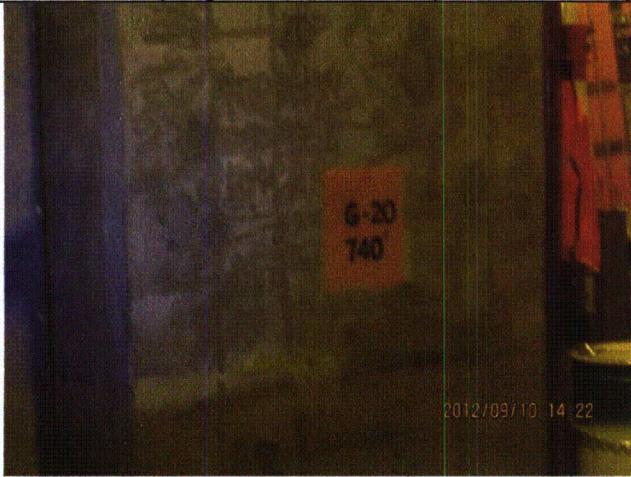

20120910-Lasalle 258

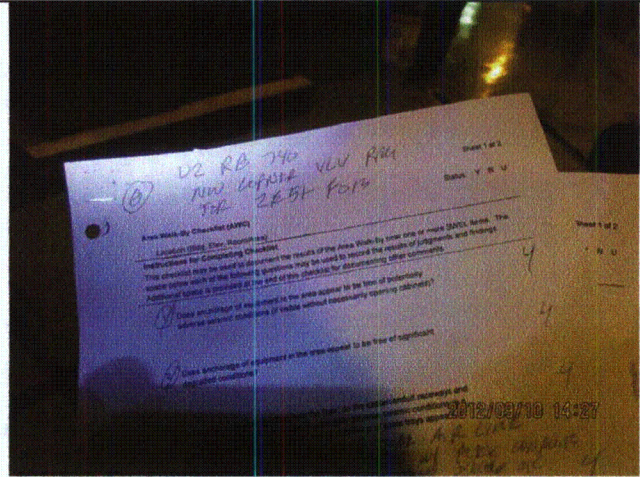

20120910-Lasalle 259

Status: Y N U

Area Walk-By Checklist (AWC)

Location (Bldg, Elev, Room/Area): Area Walk-by 3-11

Instructions for Completing Checklist

This checklist may be used to document the results of the Area Walk-By near one or more SWEL items. The space below each of the following questions may be used to record the results of judgments and findings. Additional space is provided at the end of this checklist for documenting other comments.

1. Does anchorage of equipment in the area appear to be free of potentially adverse seismic conditions (if visible without necessarily opening cabinets)? Yes

 2. Does anchorage of equipment in the area appear to be free of significant degraded conditions? Yes
Minor lack of thread engagement at some anchors judged to be acceptable.

 3. Based on a visual inspection from the floor, do the cable/conduit raceways and HVAC ducting appear to be free of potentially adverse seismic conditions (e.g., condition of supports is adequate and fill conditions of cable trays appear to be inside acceptable limits)? Yes
Contact between conduits, pipes, and tubes in various locations judged to be acceptable due to flexibility of items.

 4. Does it appear that the area is free of potentially adverse seismic spatial interactions with other equipment in the area (e.g., ceiling tiles and lighting)? Yes
Overhead light fixtures judged to be acceptable.

 5. Does it appear that the area is free of potentially adverse seismic interactions that could cause flooding or spray in the area? Yes
Fire piping welded and well-supported. Judged to be acceptable.

 6. Does it appear that the area is free of potentially adverse seismic interactions that could cause a fire in the area? Yes

 7. Does it appear that the area is free of potentially adverse seismic interactions associated with housekeeping practices, storage of portable equipment, and temporary installations (e.g., scaffolding, lead shielding)? Yes
-

Status: Y N U

Area Walk-By Checklist (AWC)

Location (Bldg, Elev, Room/Area): Area Walk-by 3-11

8. Have you looked for and found no other seismic conditions that could adversely affect the safety functions of the equipment in the area? Yes

Comments

Seismic Walkdown Team: J. Griffith & M. Wodarczyk - 9/11/2012

Evaluated by: *James D. Griffith* James Griffith Date: 10/25/2012
Michael J. Wodarczyk Michael Wodarczyk 10/25/2012

Photos

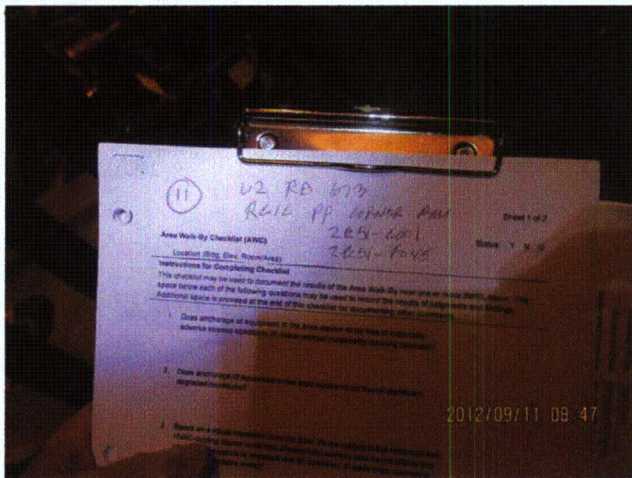

20120911-Lasalle 020

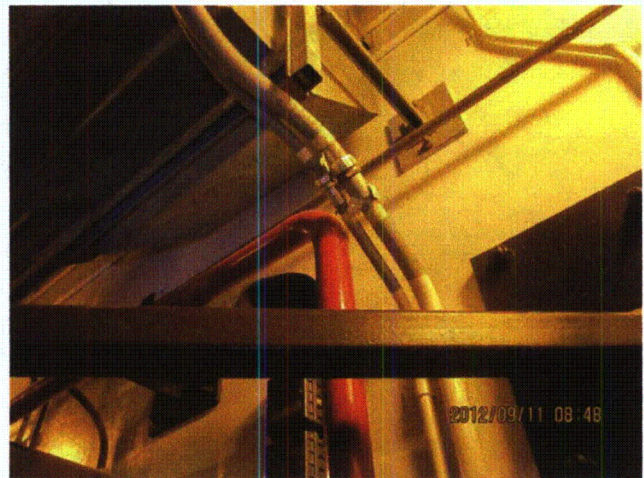

20120911-Lasalle 021

Status: Y N U

Area Walk-By Checklist (AWC)

Location (Bldg, Elev, Room/Area): Area Walk-by 3-11



20120911-Lasalle 022

Status: Y N U

Area Walk-By Checklist (AWC)

Location (Bldg, Elev, Room/Area): Area Walk-by 3-12

Instructions for Completing Checklist

This checklist may be used to document the results of the Area Walk-By near one or more SWEL items. The space below each of the following questions may be used to record the results of judgments and findings. Additional space is provided at the end of this checklist for documenting other comments.

1. Does anchorage of equipment in the area appear to be free of potentially adverse seismic conditions (if visible without necessarily opening cabinets)? Yes

 2. Does anchorage of equipment in the area appear to be free of significant degraded conditions? Yes

 3. Based on a visual inspection from the floor, do the cable/conduit raceways and HVAC ducting appear to be free of potentially adverse seismic conditions (e.g., condition of supports is adequate and fill conditions of cable trays appear to be inside acceptable limits)? Yes

 4. Does it appear that the area is free of potentially adverse seismic spatial interactions with other equipment in the area (e.g., ceiling tiles and lighting)?
Overhead light fixtures judged to be acceptable. Yes

 5. Does it appear that the area is free of potentially adverse seismic interactions that could cause flooding or spray in the area?
Fire piping welded and well-supported. Judged to be acceptable. Yes

 6. Does it appear that the area is free of potentially adverse seismic interactions that could cause a fire in the area? Yes

 7. Does it appear that the area is free of potentially adverse seismic interactions associated with housekeeping practices, storage of portable equipment, and temporary installations (e.g., scaffolding, lead shielding)? Yes
-

Status: Y N U

Area Walk-By Checklist (AWC)

Location (Bldg, Elev, Room/Area): Area Walk-by 3-12

8. Have you looked for and found no other seismic conditions that could adversely affect the safety functions of the equipment in the area? Yes

Comments

Seismic Walkdown Team: J. Griffith & M. Wodarcyk - 9/11/2012

Evaluated by: James D Griffith James Griffith Date: 10/19/2012
Michael J. Wodarcyk Michael Wodarcyk 10/19/2012

Photos

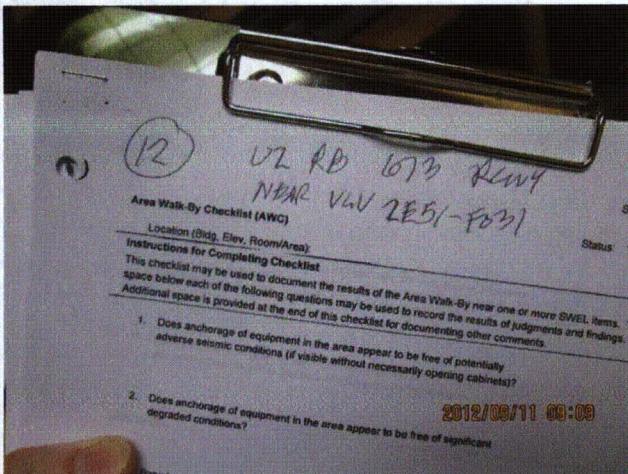

20120911-Lasalle 028



20120912-Lasalle 167