

Status:  Y  N  U

### Area Walk-By Checklist (AWC)

Location (Bldg, Elev, Room/Area): Area Walk-by 1-18

---

#### Instructions for Completing Checklist

This checklist may be used to document the results of the Area Walk-By near one or more SWEL items. The space below each of the following questions may be used to record the results of judgments and findings. Additional space is provided at the end of this checklist for documenting other comments.

---

1. Does anchorage of equipment in the area appear to be free of potentially adverse seismic conditions (if visible without necessarily opening cabinets)? Yes
  
2. Does anchorage of equipment in the area appear to be free of significant degraded conditions? Yes
  
3. Based on a visual inspection from the floor, do the cable/conduit raceways and HVAC ducting appear to be free of potentially adverse seismic conditions (e.g., condition of supports is adequate and fill conditions of cable trays appear to be inside acceptable limits)? Yes
  
4. Does it appear that the area is free of potentially adverse seismic spatial interactions with other equipment in the area (e.g., ceiling tiles and lighting)?  
*Overhead light fixtures judged to be acceptable.* Yes
  
5. Does it appear that the area is free of potentially adverse seismic interactions that could cause flooding or spray in the area? Yes
  
6. Does it appear that the area is free of potentially adverse seismic interactions that could cause a fire in the area? Yes
  
7. Does it appear that the area is free of potentially adverse seismic interactions associated with housekeeping practices, storage of portable equipment, and temporary installations (e.g., scaffolding, lead shielding)?  
*Permanent scaffolds adequately restrained to gallery and support auxiliary steel.* Yes

*Ladders acceptably chained to stair landing handrail.*

---

Status:  Y  N  U

**Area Walk-By Checklist (AWC)**

Location (Bldg, Elev, Room/Area): Area Walk-by 1-18

*Cart stored away from soft targets and judged to be acceptable.*

8. Have you looked for and found no other seismic conditions that could adversely affect the safety functions of the equipment in the area? Yes

**Comments**

Seismic Walkdown Team: D. Carter & J. Griffith - 8/30/2012

Evaluated by: *David Carter* David Carter

Date: 10/17/2012

*James D Griffith* James Griffith

10/17/2012

**Photos**



LaSalle 8-30-12 098

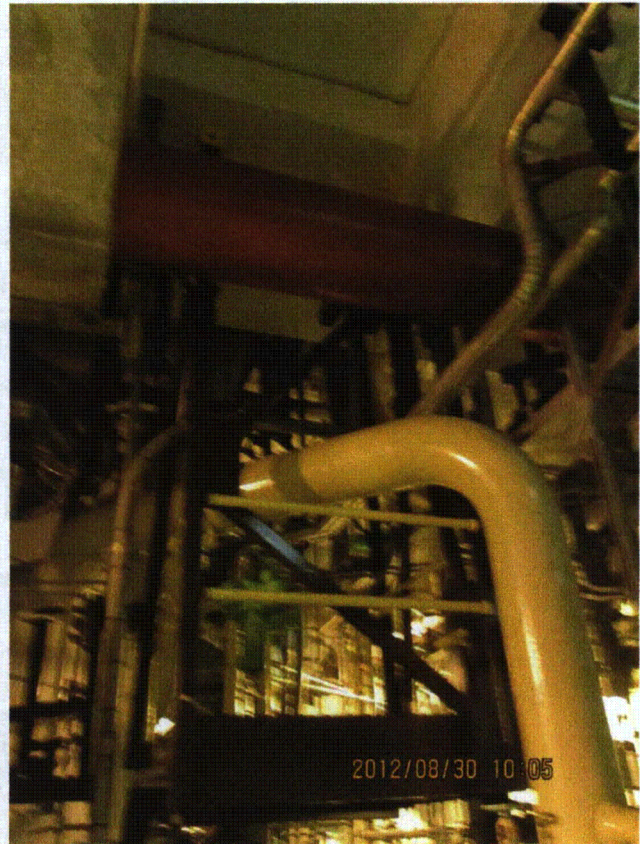

LaSalle 8-30-12 099

Status:  Y  N  U

**Area Walk-By Checklist (AWC)**

Location (Bldg, Elev, Room/Area): Area Walk-by 1-18

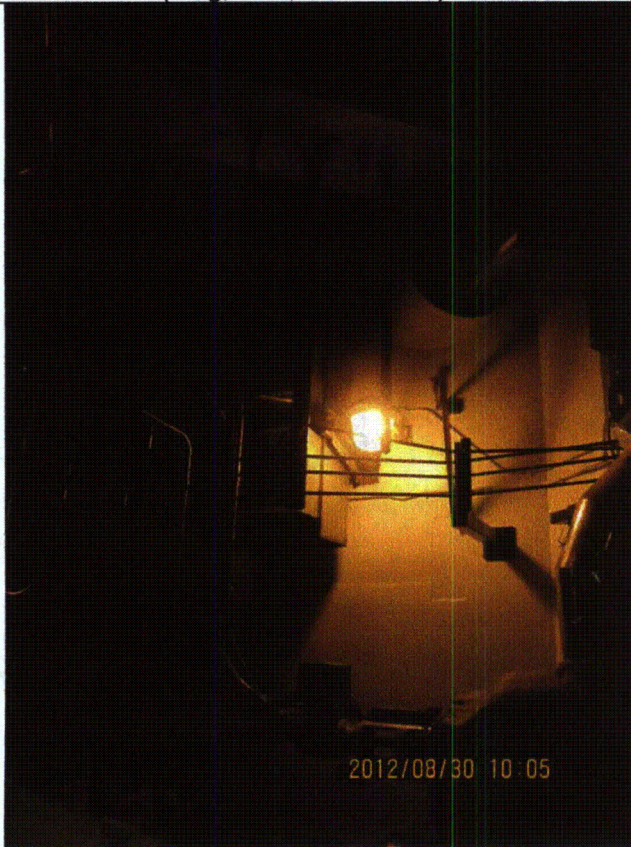

LaSalle 8-30-12 100

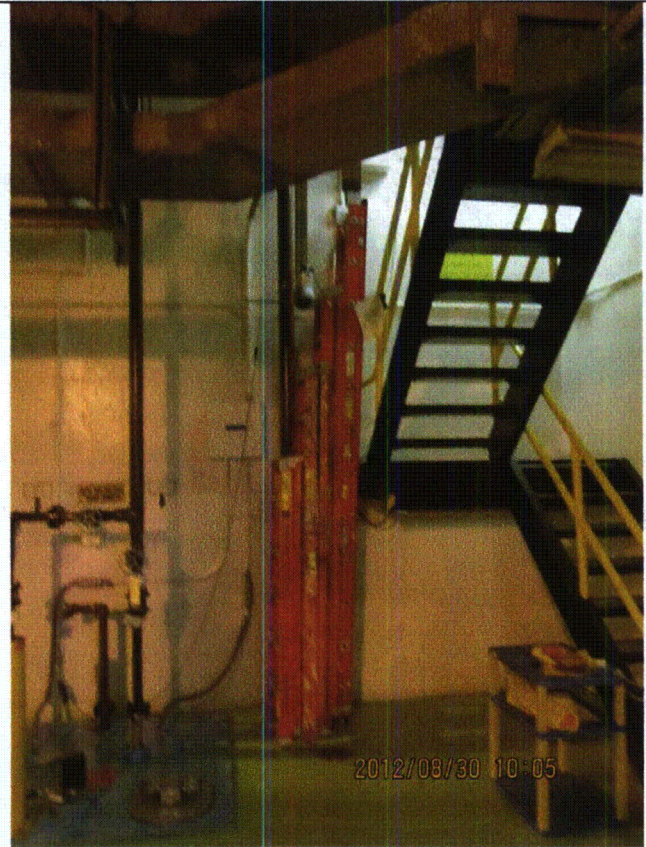

LaSalle 8-30-12 101

Status:  Y  N  U

**Area Walk-By Checklist (AWC)**

Location (Bldg, Elev, Room/Area): Area Walk-by 1-18

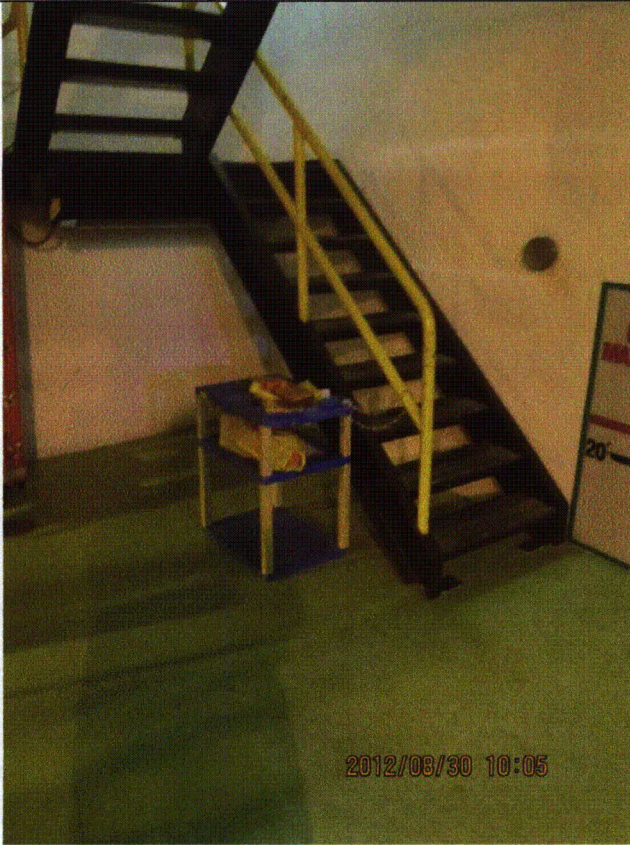

LaSalle 8-30-12 102

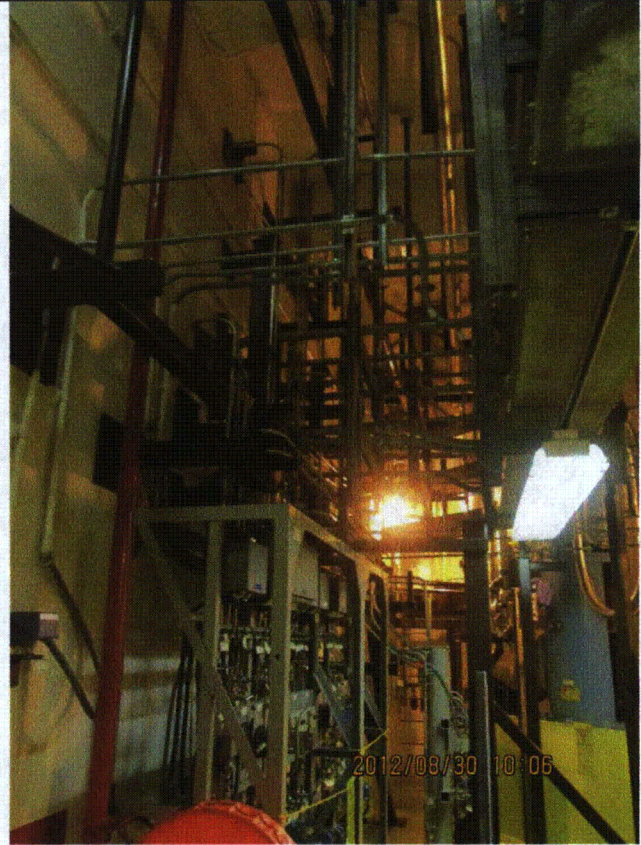

LaSalle 8-30-12 103

Status:  Y  N  U

**Area Walk-By Checklist (AWC)**

Location (Bldg, Elev, Room/Area): Area Walk-by 1-18

---

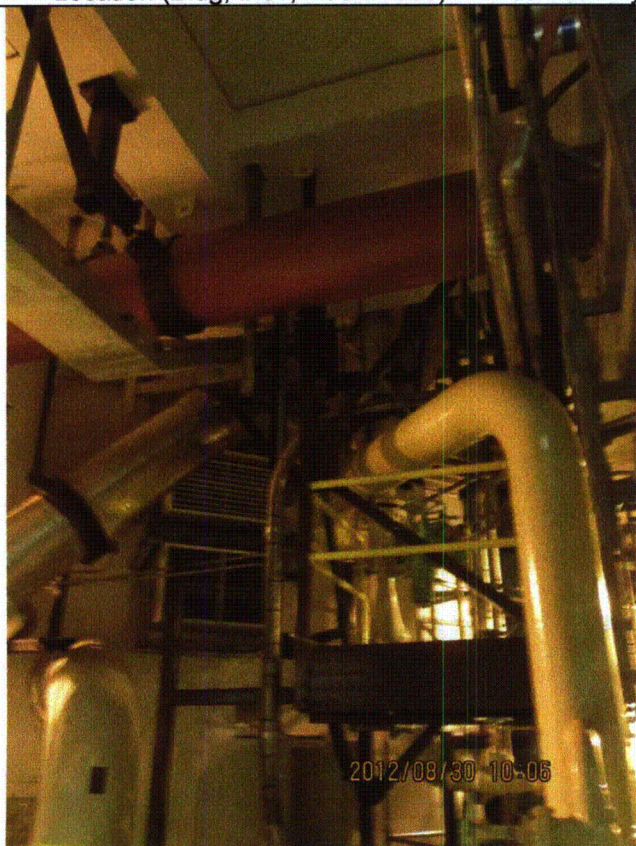

LaSalle 8-30-12 104



LaSalle 8-30-12 105

Status:  Y  N  U

**Area Walk-By Checklist (AWC)**

Location (Bldg, Elev, Room/Area): Area Walk-by 1-18

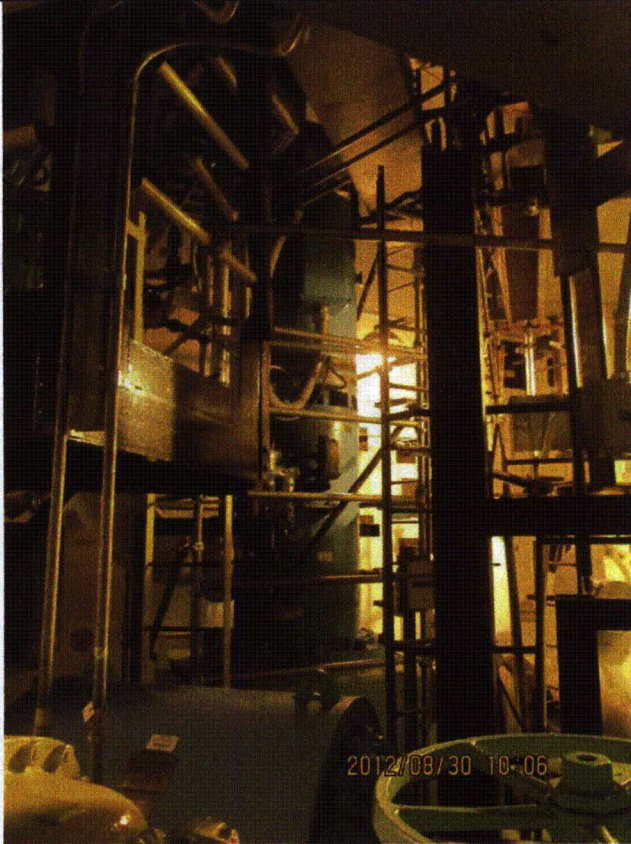

LaSalle 8-30-12 106

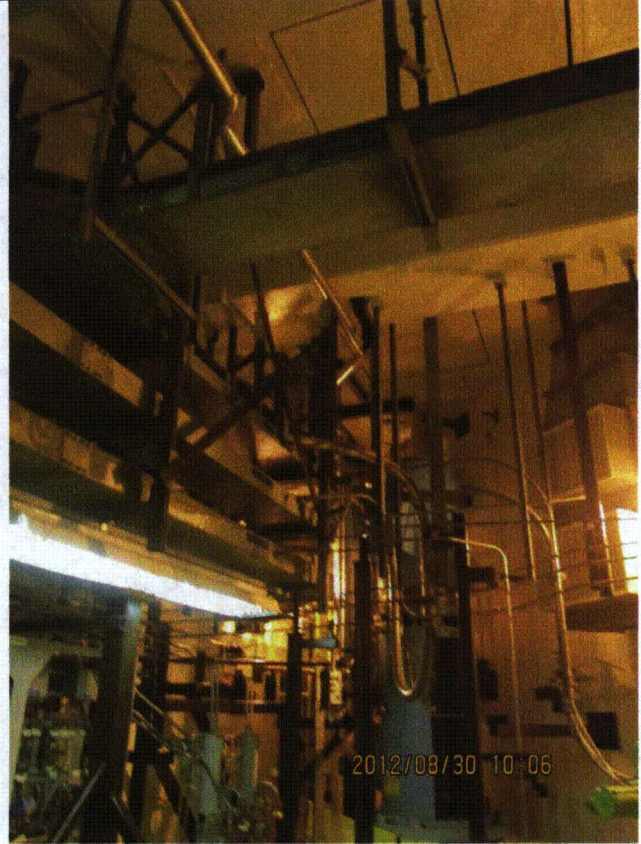

LaSalle 8-30-12 107

Status:  Y  N  U

**Area Walk-By Checklist (AWC)**

Location (Bldg, Elev, Room/Area): Area Walk-by 1-18

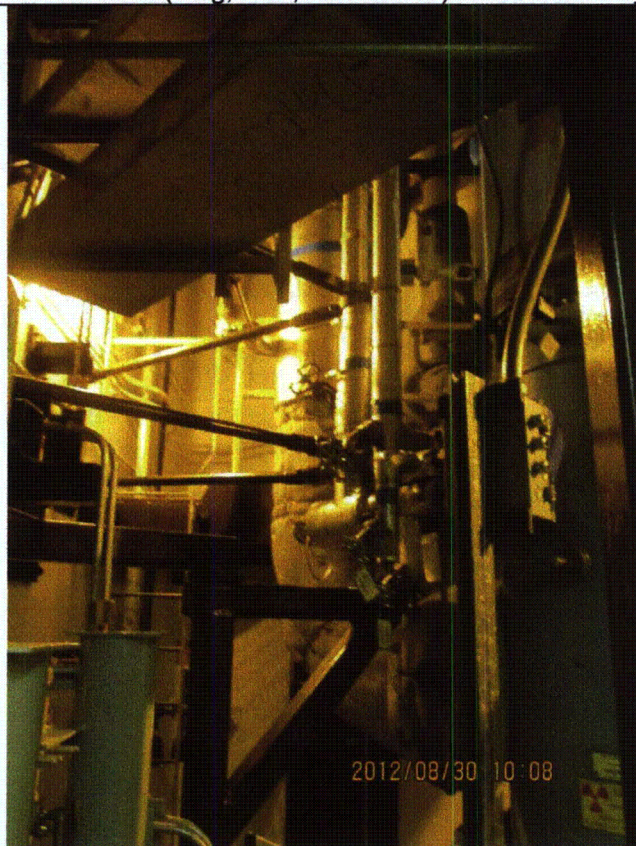

LaSalle 8-30-12 108

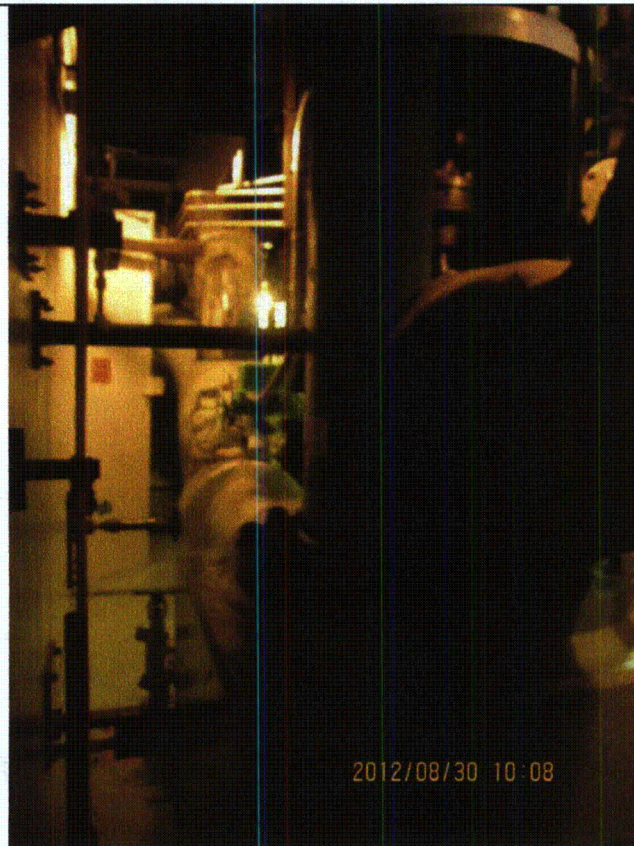

LaSalle 8-30-12 109

Status:  Y  N  U

**Area Walk-By Checklist (AWC)**

Location (Bldg, Elev, Room/Area): Area Walk-by 1-18

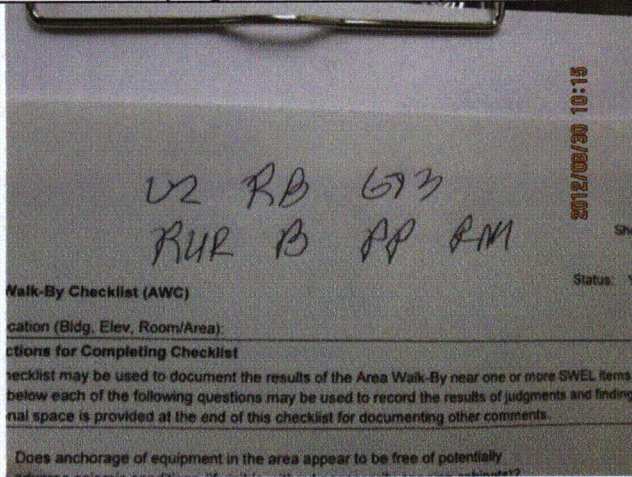

LaSalle 8-30-12 110



LaSalle 8-30-12 112



Status:  Y  N  U

**Area Walk-By Checklist (AWC)**

Location (Bldg, Elev, Room/Area): Area Walk-by 1-18

---



LaSalle 8-30-12 113

---

Status:  Y  N  U

### Area Walk-By Checklist (AWC)

Location (Bldg, Elev, Room/Area): Area Walk-by 1-19

---

#### Instructions for Completing Checklist

This checklist may be used to document the results of the Area Walk-By near one or more SWEL items. The space below each of the following questions may be used to record the results of judgments and findings. Additional space is provided at the end of this checklist for documenting other comments.

---

1. Does anchorage of equipment in the area appear to be free of potentially adverse seismic conditions (if visible without necessarily opening cabinets)? Yes
  
  2. Does anchorage of equipment in the area appear to be free of significant degraded conditions? Yes  
*Minor lack of thread engagement at some anchors in the area judged to be acceptable.*
  
  3. Based on a visual inspection from the floor, do the cable/conduit raceways and HVAC ducting appear to be free of potentially adverse seismic conditions (e.g., condition of supports is adequate and fill conditions of cable trays appear to be inside acceptable limits)? Yes
  
  4. Does it appear that the area is free of potentially adverse seismic spatial interactions with other equipment in the area (e.g., ceiling tiles and lighting)? Yes  
*Overhead light fixtures judged to be acceptable.*  
*Tube in contact with flexible conduit judged to be acceptable.*
  
  5. Does it appear that the area is free of potentially adverse seismic interactions that could cause flooding or spray in the area? Yes
  
  6. Does it appear that the area is free of potentially adverse seismic interactions that could cause a fire in the area? Yes
  
  7. Does it appear that the area is free of potentially adverse seismic interactions associated with housekeeping practices, storage of portable equipment, and temporary installations (e.g., scaffolding, lead shielding)? Yes  
*Handrail rack stored acceptably.*
-

Status:  Y  N  U

**Area Walk-By Checklist (AWC)**

Location (Bldg, Elev, Room/Area): Area Walk-by 1-19

8. Have you looked for and found no other seismic conditions that could adversely affect the safety functions of the equipment in the area? Yes

**Comments**

Seismic Walkdown Team:  
D. Carter & J. Griffith - 8/29/2012  
D. Carter & J. Griffith - 9/4/2012

Evaluated by: David Carter David Carter Date: 10/25/2012  
James D Griffith James Griffith 10/25/2012

**Photos**



LaSalle 8-29-12 164

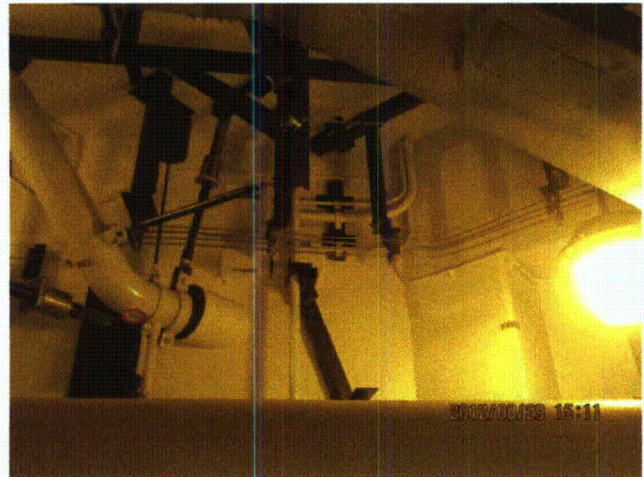

LaSalle 8-29-12 165

Status:  Y  N  U

**Area Walk-By Checklist (AWC)**

Location (Bldg, Elev, Room/Area): Area Walk-by 1-19

---

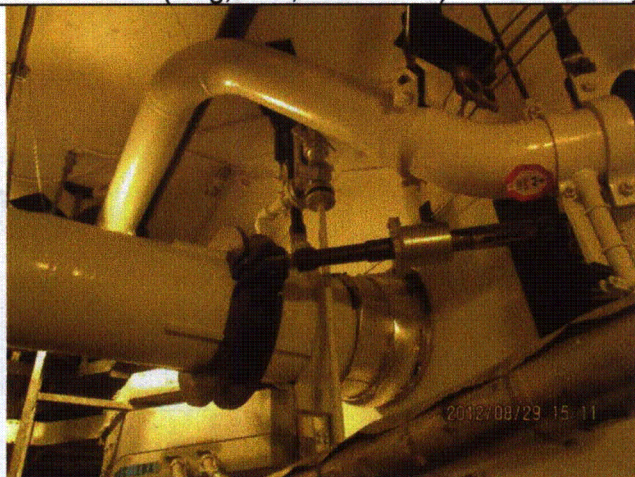

LaSalle 8-29-12 166

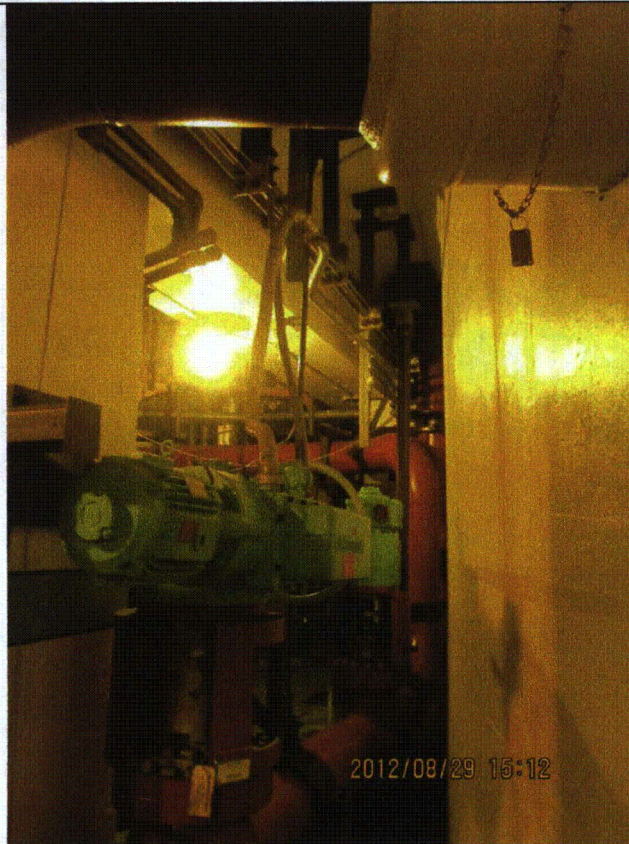

LaSalle 8-29-12 167

---

Status:  Y  N  U

**Area Walk-By Checklist (AWC)**

Location (Bldg, Elev, Room/Area): Area Walk-by 1-19

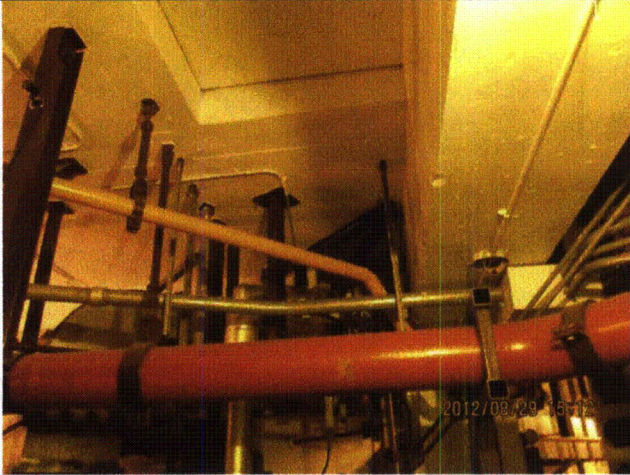

LaSalle 8-29-12 169

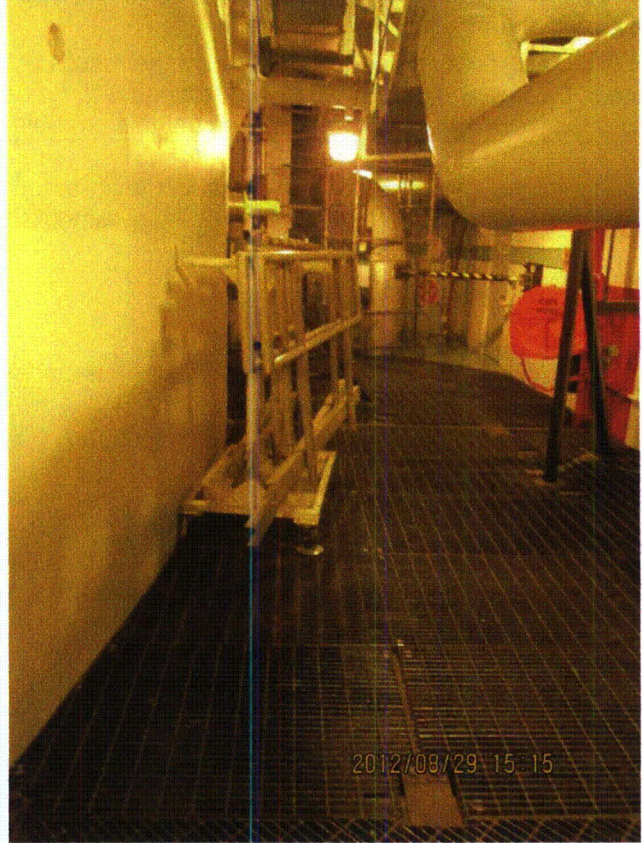

LaSalle 8-29-12 170

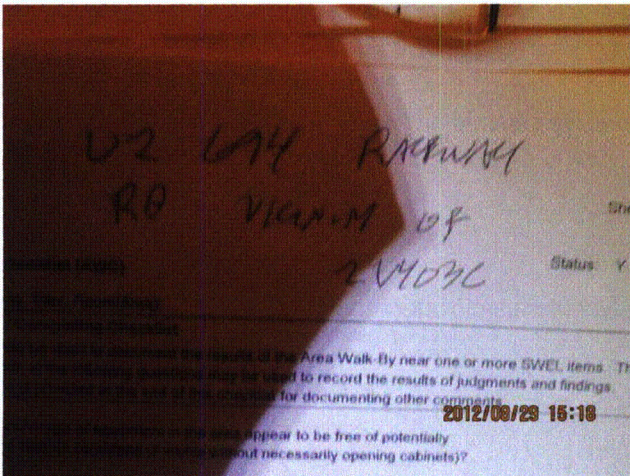

LaSalle 8-29-12 171

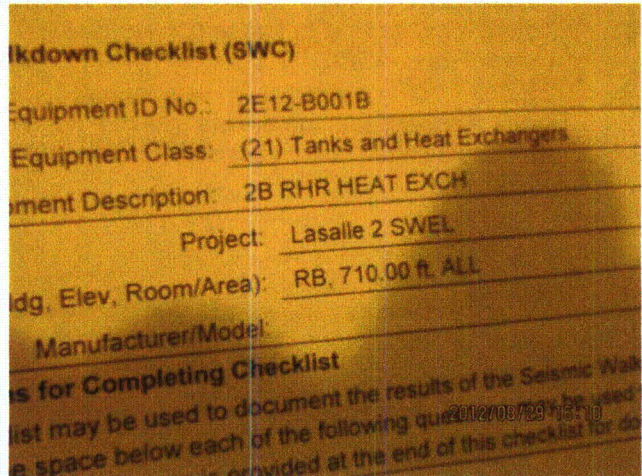

LaSalle 8-29-12 234

Status:  Y  N  U

### Area Walk-By Checklist (AWC)

Location (Bldg, Elev, Room/Area): Area Walk-by 1-20

---

#### Instructions for Completing Checklist

This checklist may be used to document the results of the Area Walk-By near one or more SWEL items. The space below each of the following questions may be used to record the results of judgments and findings. Additional space is provided at the end of this checklist for documenting other comments.

---

1. Does anchorage of equipment in the area appear to be free of potentially adverse seismic conditions (if visible without necessarily opening cabinets)? Yes
  
2. Does anchorage of equipment in the area appear to be free of significant degraded conditions? Yes
  
3. Based on a visual inspection from the floor, do the cable/conduit raceways and HVAC ducting appear to be free of potentially adverse seismic conditions (e.g., condition of supports is adequate and fill conditions of cable trays appear to be inside acceptable limits)? Yes
  
4. Does it appear that the area is free of potentially adverse seismic spatial interactions with other equipment in the area (e.g., ceiling tiles and lighting)? Yes  
*Valve 2E12-F049B handwheel contacts insulation on valve 2E12-F048B. Per Operations, handwheel does not rise during manual operation of valve. Judged to be of no concern.*
  
5. Does it appear that the area is free of potentially adverse seismic interactions that could cause flooding or spray in the area? Yes
  
6. Does it appear that the area is free of potentially adverse seismic interactions that could cause a fire in the area? Yes
  
7. Does it appear that the area is free of potentially adverse seismic interactions associated with housekeeping practices, storage of portable equipment, and temporary installations (e.g., scaffolding, lead shielding)? Yes  
*Ladder on floor not near soft targets judged to be acceptable.*

*Wooden 2x4 lodged between pipes above valve 2E12-F098B. No soft targets in vicinity below. Judged to be acceptable. See IR 1406885.*

---

Status:  Y  N  U

**Area Walk-By Checklist (AWC)**

Location (Bldg, Elev, Room/Area): Area Walk-by 1-20

8. Have you looked for and found no other seismic conditions that could adversely affect the safety functions of the equipment in the area? Yes

**Comments**

Seismic Walkdown Team:  
D. Carter & J. Griffith - 8/29/2012  
D. Carter & J. Griffith - 8/30/2012

Evaluated by: David Carter Date: 10/17/2012  
James D Griffith James Griffith 10/17/2012

**Photos**

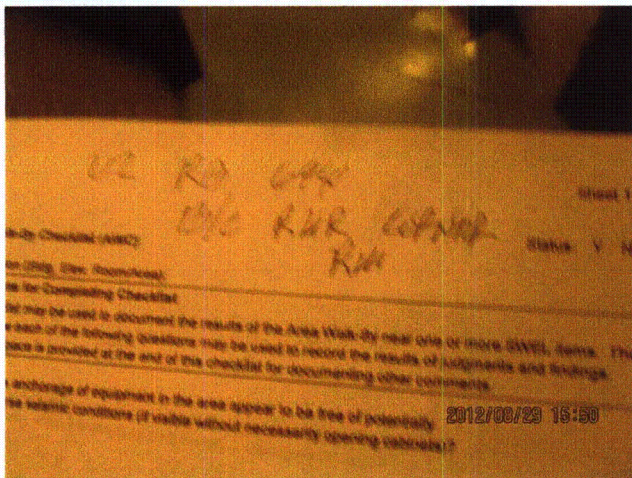

LaSalle 8-29-12 208

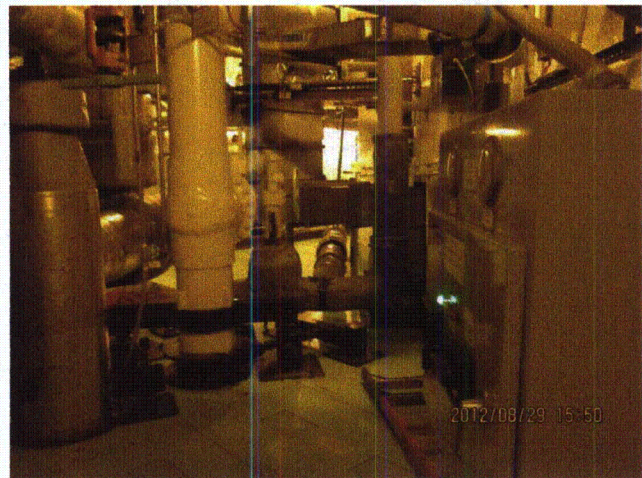

LaSalle 8-29-12 209

Status:  Y  N  U

**Area Walk-By Checklist (AWC)**

Location (Bldg, Elev, Room/Area): Area Walk-by 1-20

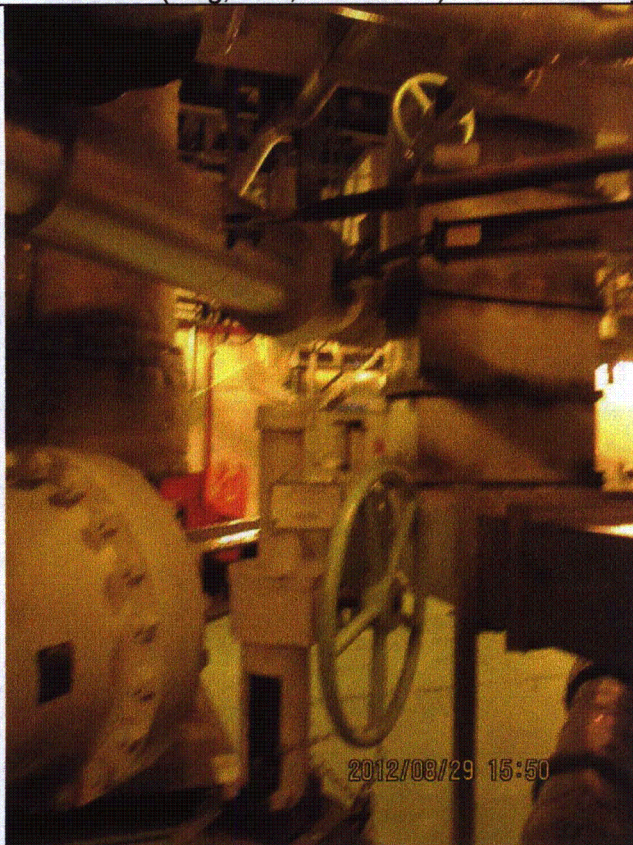

LaSalle 8-29-12 210

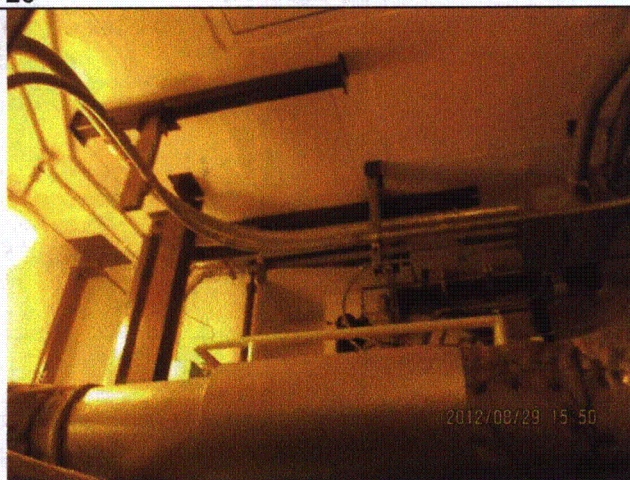

LaSalle 8-29-12 211



Status:  Y  N  U

**Area Walk-By Checklist (AWC)**

Location (Bldg, Elev, Room/Area): Area Walk-by 1-20



LaSalle 8-29-12 212

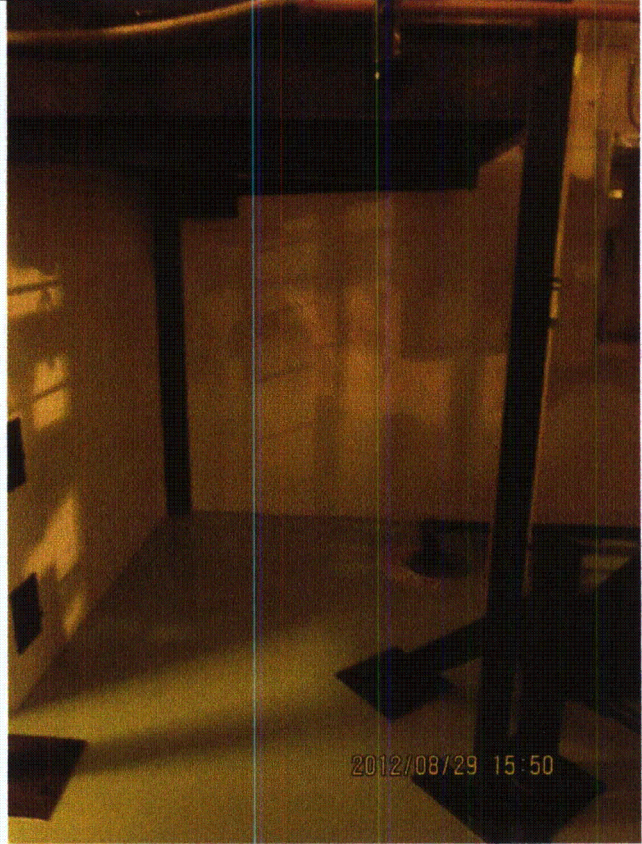

LaSalle 8-29-12 213

Status:  Y  N  U

**Area Walk-By Checklist (AWC)**

Location (Bldg, Elev, Room/Area): Area Walk-by 1-20

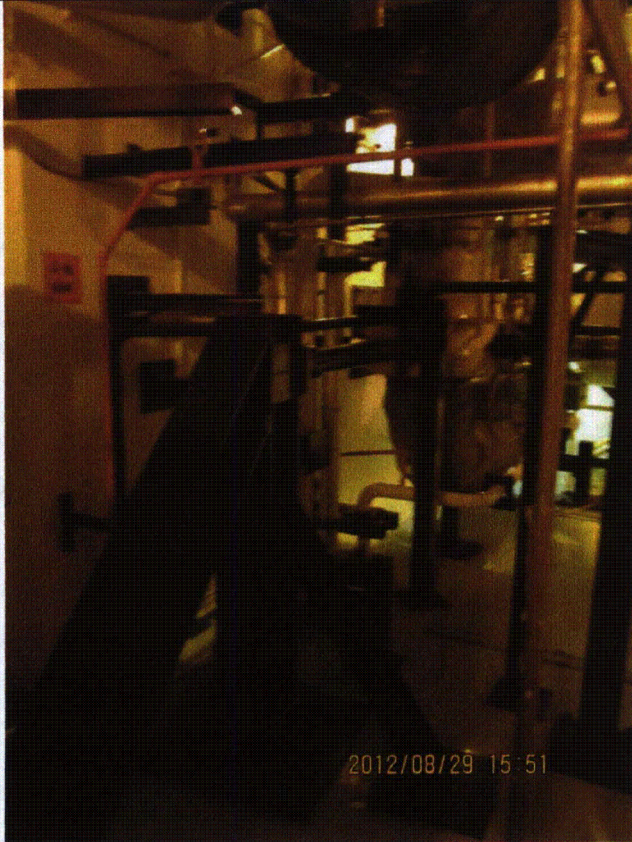

2012/08/29 15:51

LaSalle 8-29-12 214

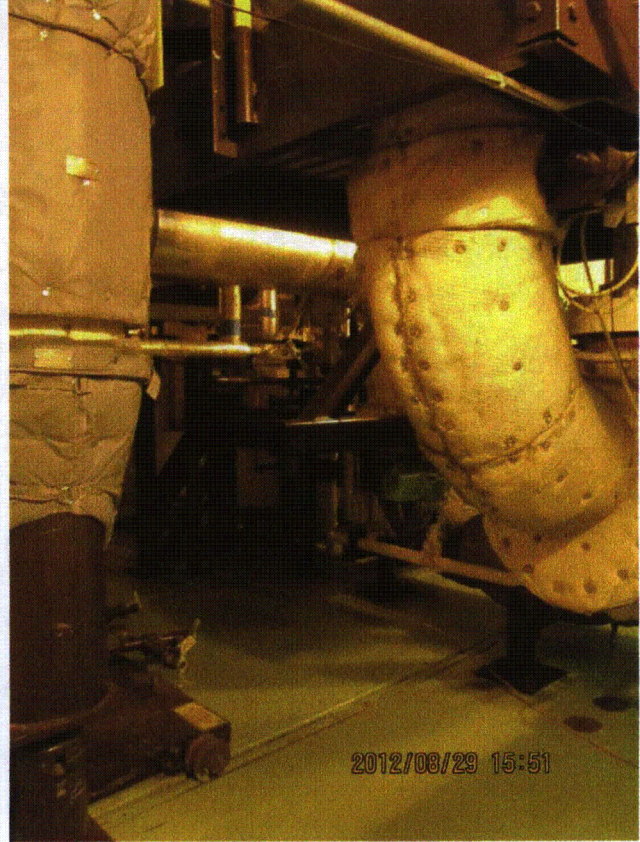

2012/08/29 15:51

LaSalle 8-29-12 215

Status:  Y  N  U

**Area Walk-By Checklist (AWC)**

Location (Bldg, Elev, Room/Area): Area Walk-by 1-20

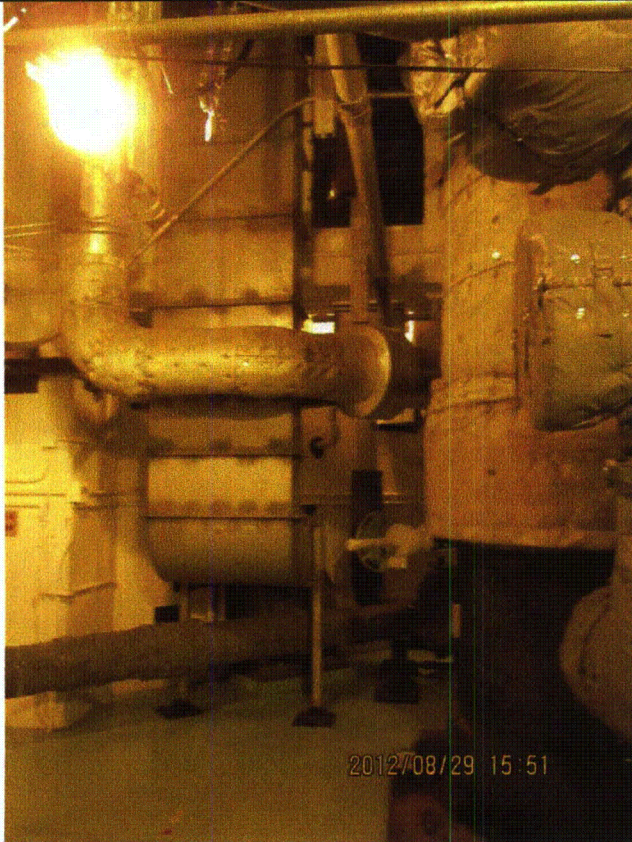

LaSalle 8-29-12 216



LaSalle 8-29-12 217

Status:  Y  N  U

**Area Walk-By Checklist (AWC)**

Location (Bldg, Elev, Room/Area): Area Walk-by 1-20

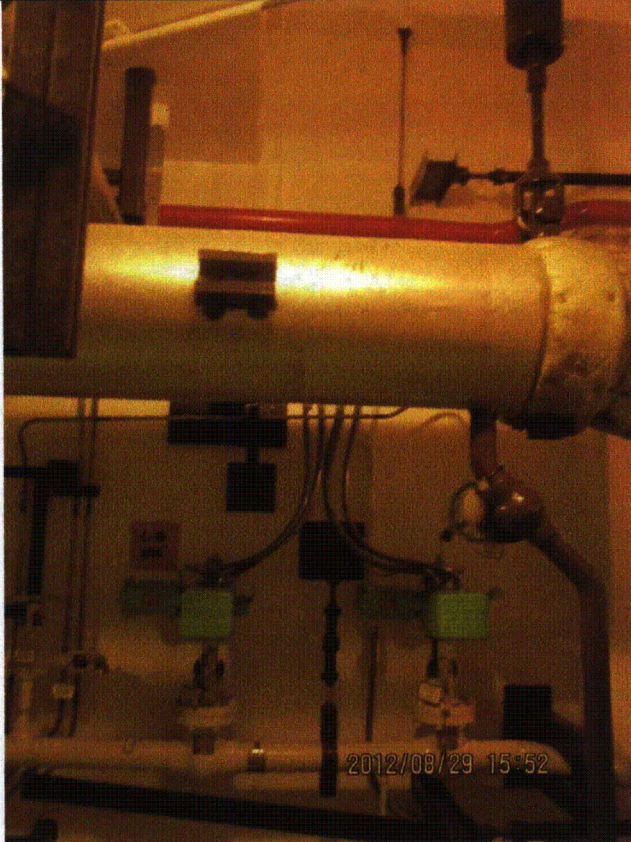

LaSalle 8-29-12 218

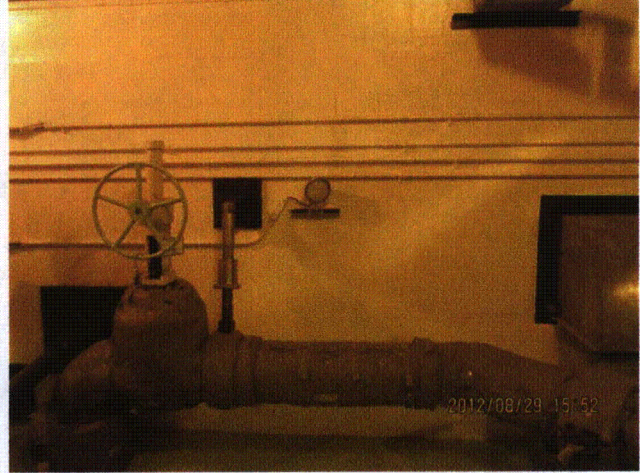

LaSalle 8-29-12 219



LaSalle 8-29-12 220



LaSalle 8-29-12 221

Status:  Y  N  U

**Area Walk-By Checklist (AWC)**

Location (Bldg, Elev, Room/Area): Area Walk-by 1-20

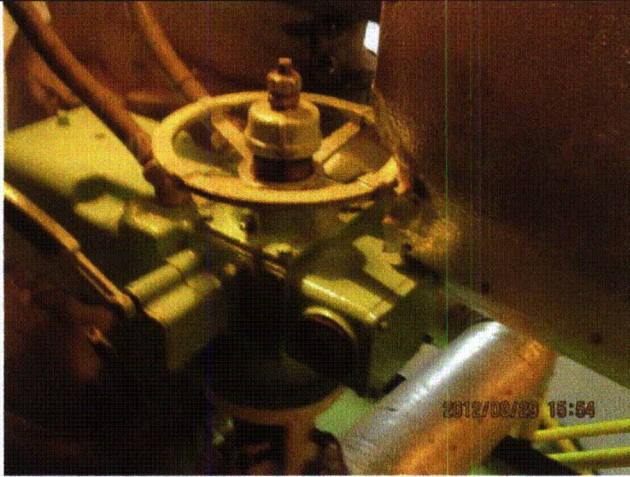

LaSalle 8-29-12 222

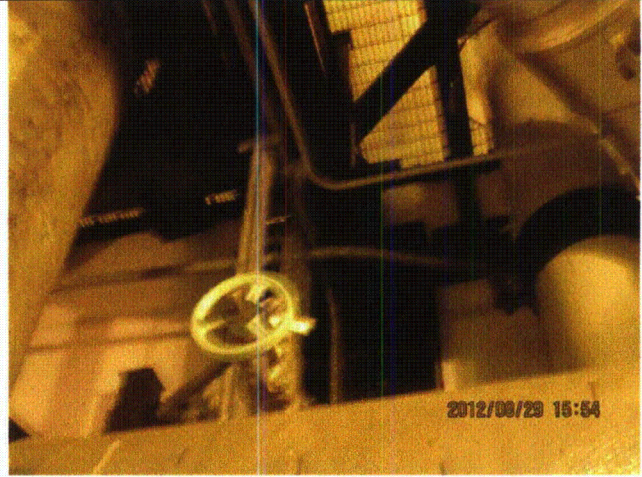

LaSalle 8-29-12 223

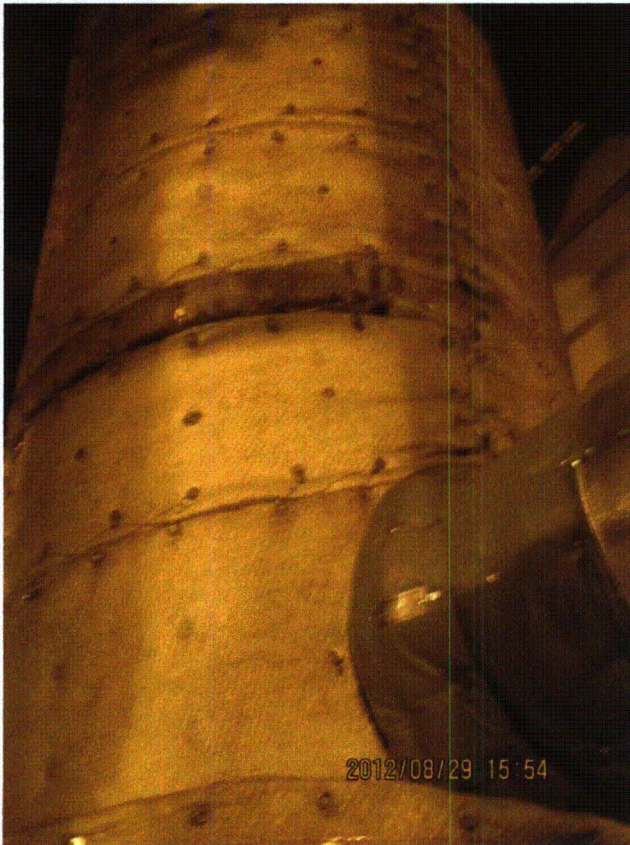

LaSalle 8-29-12 224



LaSalle 8-29-12 233

Status:  Y  N  U

### Area Walk-By Checklist (AWC)

Location (Bldg, Elev, Room/Area): Area Walk-by 1-21

---

#### Instructions for Completing Checklist

This checklist may be used to document the results of the Area Walk-By near one or more SWEL items. The space below each of the following questions may be used to record the results of judgments and findings. Additional space is provided at the end of this checklist for documenting other comments.

---

1. Does anchorage of equipment in the area appear to be free of potentially adverse seismic conditions (if visible without necessarily opening cabinets)? Yes
  
  2. Does anchorage of equipment in the area appear to be free of significant degraded conditions? Yes
  
  3. Based on a visual inspection from the floor, do the cable/conduit raceways and HVAC ducting appear to be free of potentially adverse seismic conditions (e.g., condition of supports is adequate and fill conditions of cable trays appear to be inside acceptable limits)? Yes
  
  4. Does it appear that the area is free of potentially adverse seismic spatial interactions with other equipment in the area (e.g., ceiling tiles and lighting)?  
*Overhead light fixtures judged to be acceptable.* Yes
  
  5. Does it appear that the area is free of potentially adverse seismic interactions that could cause flooding or spray in the area? Yes
  
  6. Does it appear that the area is free of potentially adverse seismic interactions that could cause a fire in the area? Yes
  
  7. Does it appear that the area is free of potentially adverse seismic interactions associated with housekeeping practices, storage of portable equipment, and temporary installations (e.g., scaffolding, lead shielding)? Yes  
*Scaffold material observed near soft targets during walk-by. Scaffold material was subsequently relocated to an acceptable location and restrained to grating floor by Maintenance department.*
-

Status:  Y  N  U

**Area Walk-By Checklist (AWC)**

Location (Bldg, Elev, Room/Area): Area Walk-by 1-21

8. Have you looked for and found no other seismic conditions that could adversely affect the safety functions of the equipment in the area? Yes

**Comments**

Seismic Walkdown Team: D. Carter & J. Griffith - 8/29/2012

Evaluated by: David Carter David Carter Date: 10/17/2012  
James D Griffith James Griffith 10/17/2012

**Photos**

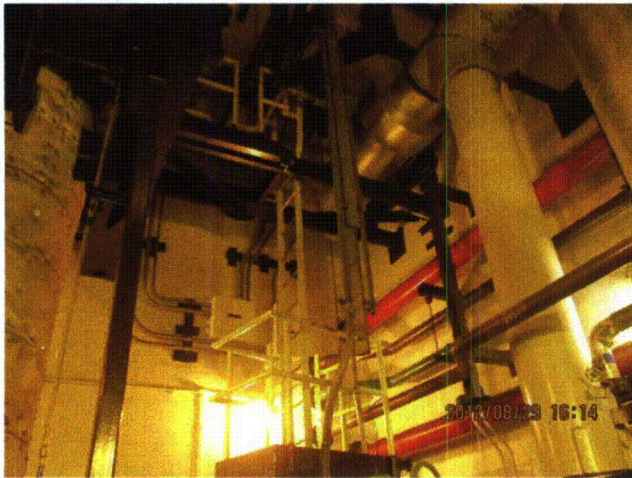

LaSalle 8-29-12 251

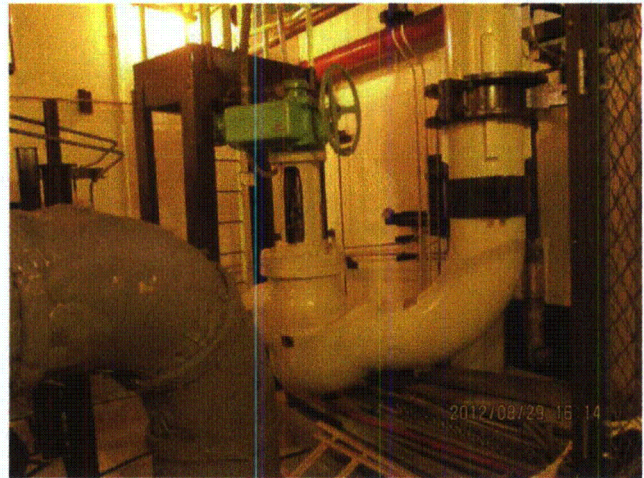

LaSalle 8-29-12 252

Status:  Y  N  U

**Area Walk-By Checklist (AWC)**

Location (Bldg, Elev, Room/Area): Area Walk-by 1-21

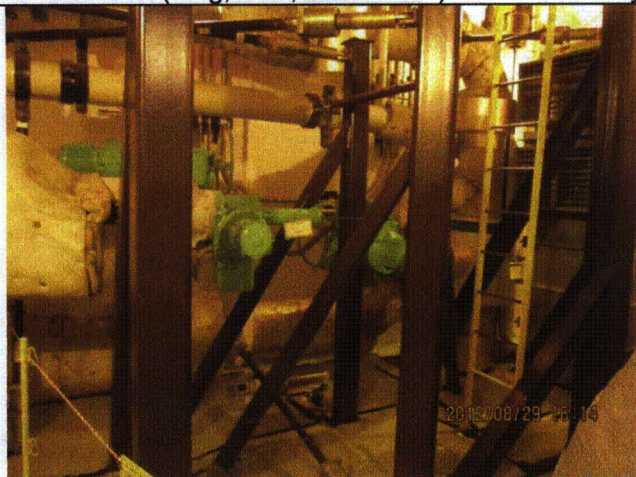

LaSalle 8-29-12 253

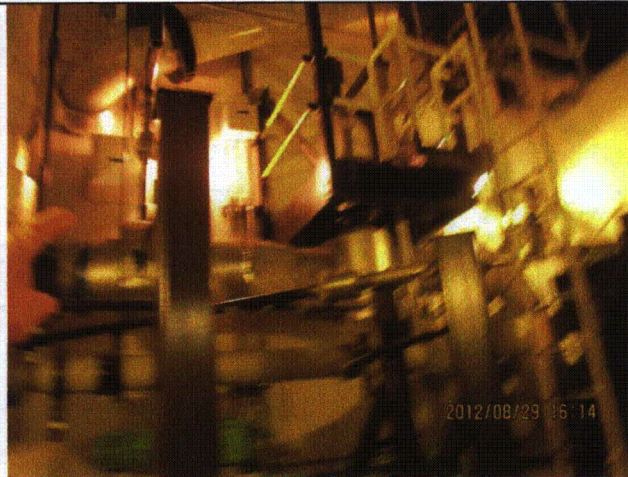

LaSalle 8-29-12 254

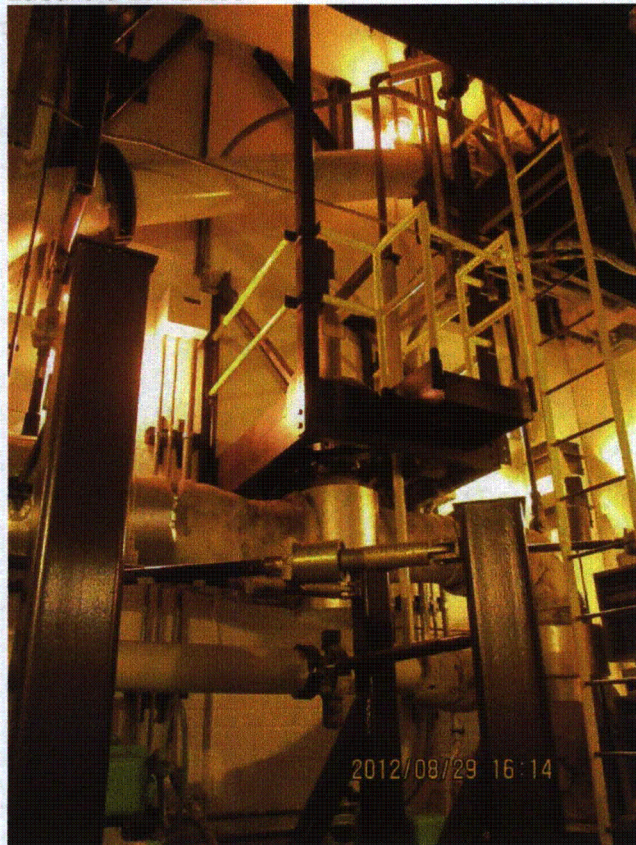

LaSalle 8-29-12 255

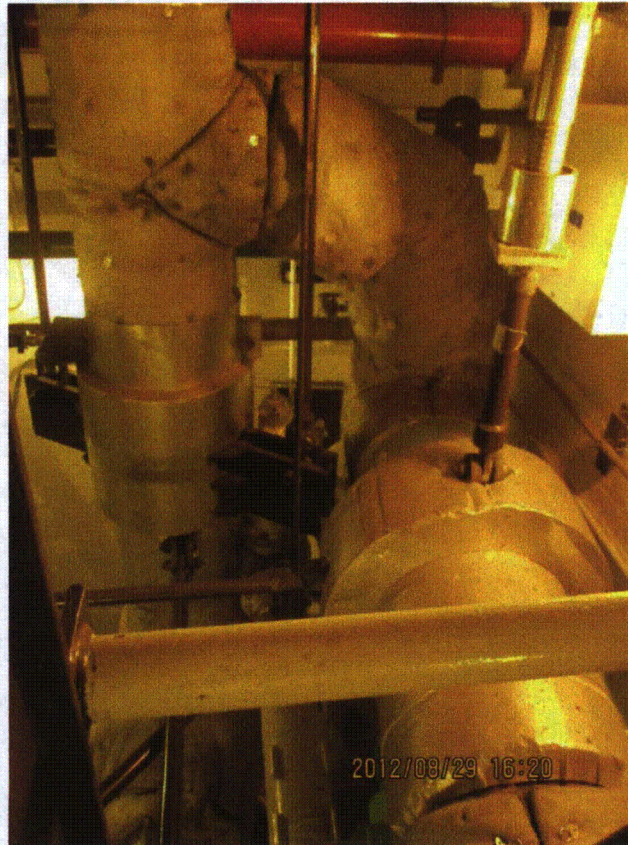

LaSalle 8-29-12 266



Status:  Y  N  U

**Area Walk-By Checklist (AWC)**

Location (Bldg, Elev, Room/Area): Area Walk-by 1-21



LaSalle 8-29-12 269



LaSalle 8-29-12 270

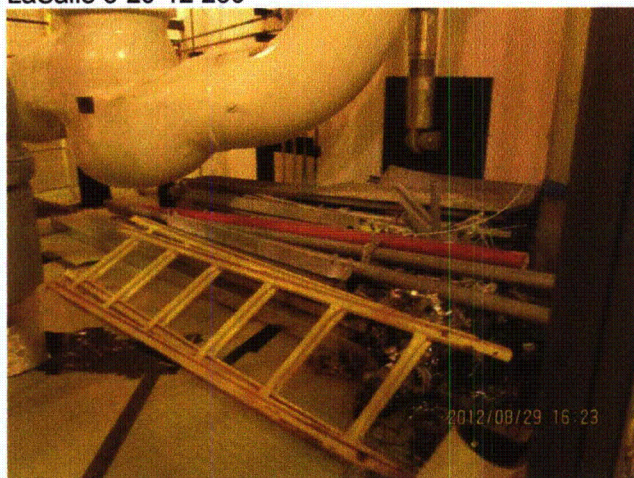

LaSalle 8-29-12 272

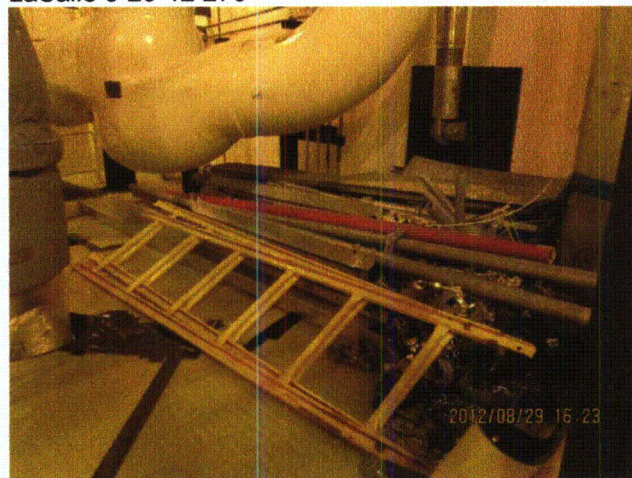

LaSalle 8-29-12 273

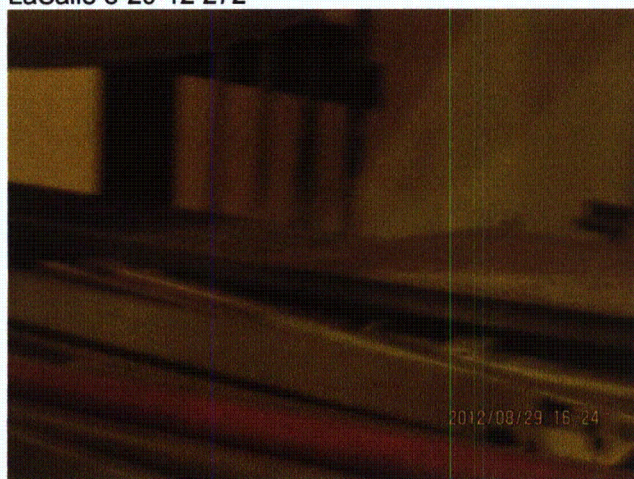

LaSalle 8-29-12 274

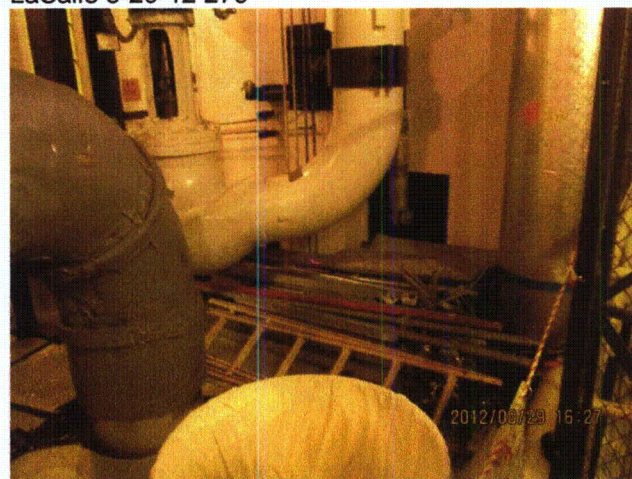

LaSalle 8-29-12 278

Status:  Y  N  U

**Area Walk-By Checklist (AWC)**

Location (Bldg, Elev, Room/Area): Area Walk-by 1-21



LaSalle 8-29-12 279

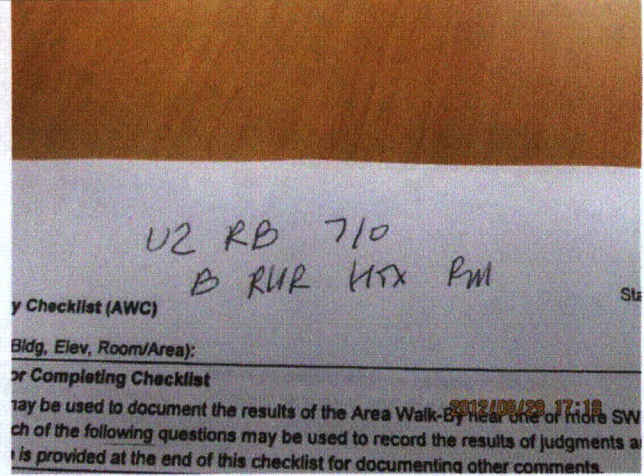

LaSalle 8-29-12 281