

Status: Y N U

Area Walk-By Checklist (AWC)

Location (Bldg, Elev, Room/Area): Area Walk-by 3-28

Instructions for Completing Checklist

This checklist may be used to document the results of the Area Walk-By near one or more SWEL items. The space below each of the following questions may be used to record the results of judgments and findings. Additional space is provided at the end of this checklist for documenting other comments.

1. Does anchorage of equipment in the area appear to be free of potentially adverse seismic conditions (if visible without necessarily opening cabinets)? Yes

 2. Does anchorage of equipment in the area appear to be free of significant degraded conditions? Yes

 3. Based on a visual inspection from the floor, do the cable/conduit raceways and HVAC ducting appear to be free of potentially adverse seismic conditions (e.g., condition of supports is adequate and fill conditions of cable trays appear to be inside acceptable limits)? Yes

 4. Does it appear that the area is free of potentially adverse seismic spatial interactions with other equipment in the area (e.g., ceiling tiles and lighting)?
Overhead light fixtures judged to be acceptable. Yes

 5. Does it appear that the area is free of potentially adverse seismic interactions that could cause flooding or spray in the area? Yes

 6. Does it appear that the area is free of potentially adverse seismic interactions that could cause a fire in the area? Yes

 7. Does it appear that the area is free of potentially adverse seismic interactions associated with housekeeping practices, storage of portable equipment, and temporary installations (e.g., scaffolding, lead shielding)? Yes
-

Status: Y N U

Area Walk-By Checklist (AWC)

Location (Bldg, Elev, Room/Area): Area Walk-by 3-28

8. Have you looked for and found no other seismic conditions that could adversely affect the safety functions of the equipment in the area? Yes
Minor cracking in oil tank room walls judged to be acceptable.

Comments

Seismic Walkdown Team: J. Griffith & M. Wodarcyk - 9/13/2012

Evaluated by:

James D. Griffith
James Griffith

Date: 10/17/2012

Michael J. Wodarcyk

Michael Wodarcyk

10/17/2012

Photos

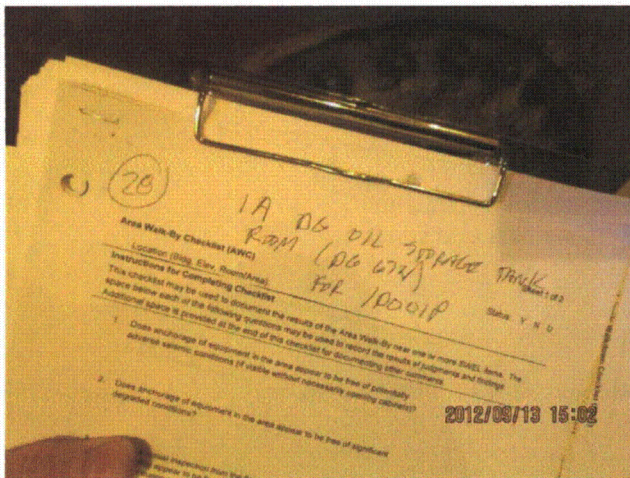

20120913-Lasalle 274

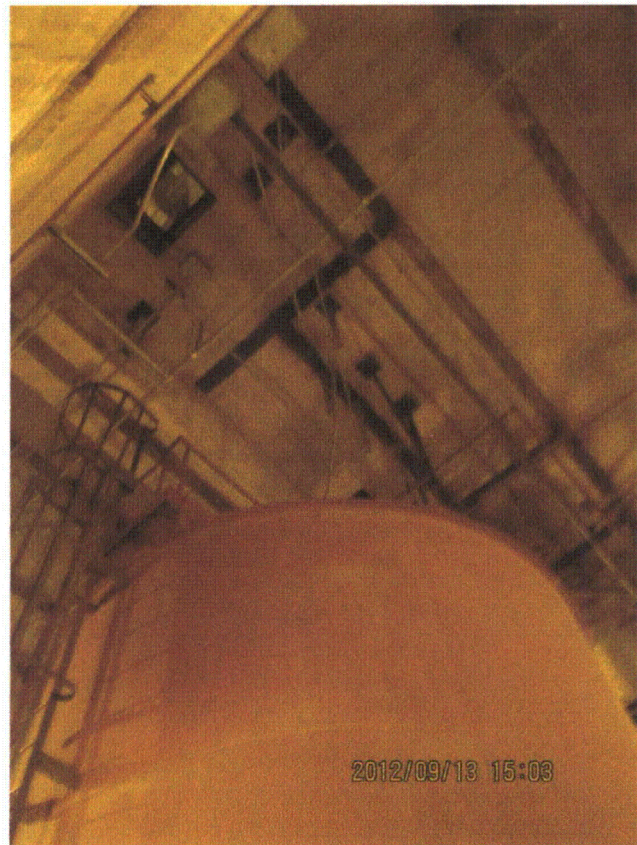

20120913-Lasalle 275

Status: Y N U

Area Walk-By Checklist (AWC)

Location (Bldg, Elev, Room/Area): Area Walk-by 3-28

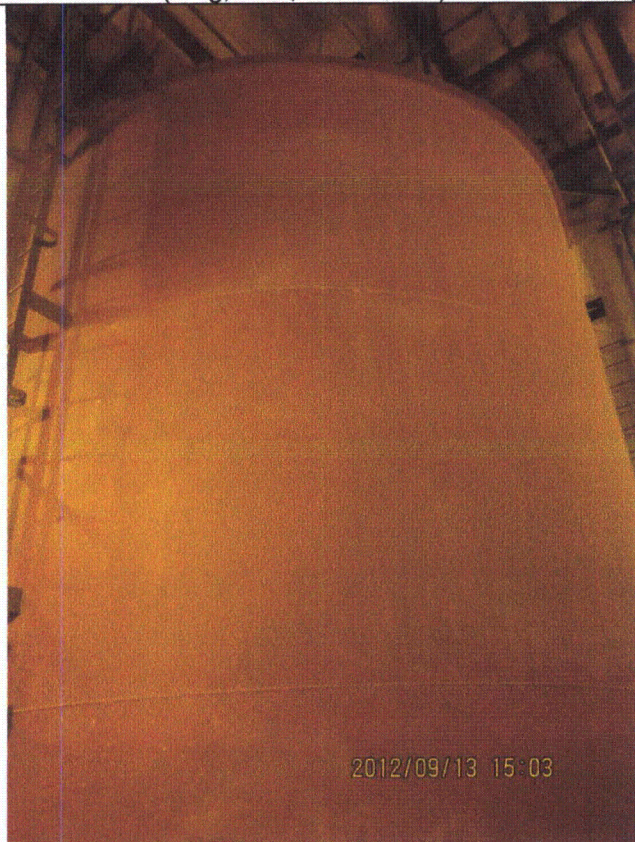

20120913-Lasalle 276

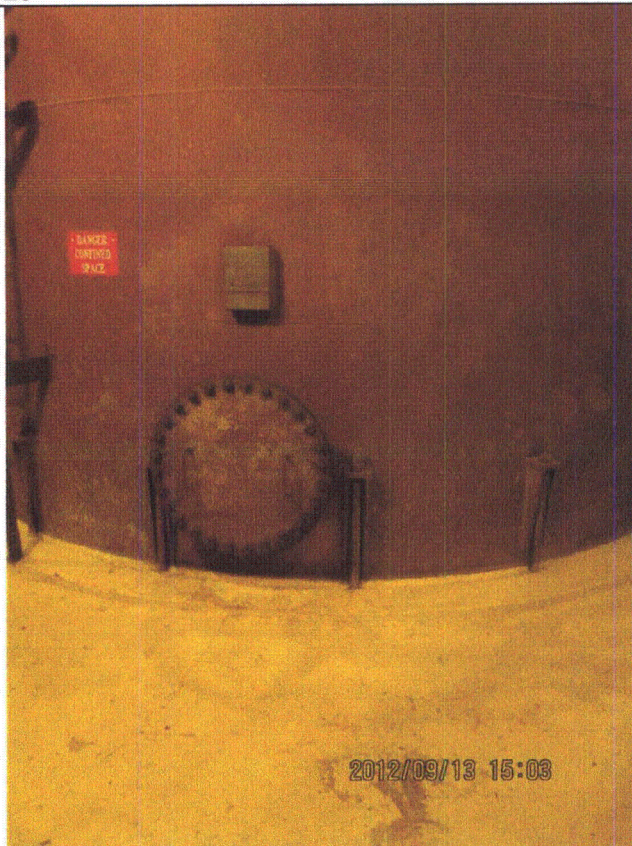

20120913-Lasalle 277



20120913-Lasalle 278



20120913-Lasalle 279

Status: Y N U

Area Walk-By Checklist (AWC)

Location (Bldg, Elev, Room/Area): Area Walk-by 3-30

Instructions for Completing Checklist

This checklist may be used to document the results of the Area Walk-By near one or more SWEL items. The space below each of the following questions may be used to record the results of judgments and findings. Additional space is provided at the end of this checklist for documenting other comments.

1. Does anchorage of equipment in the area appear to be free of potentially adverse seismic conditions (if visible without necessarily opening cabinets)? Yes

2. Does anchorage of equipment in the area appear to be free of significant degraded conditions? Yes

3. Based on a visual inspection from the floor, do the cable/conduit raceways and HVAC ducting appear to be free of potentially adverse seismic conditions (e.g., condition of supports is adequate and fill conditions of cable trays appear to be inside acceptable limits)? Yes

4. Does it appear that the area is free of potentially adverse seismic spatial interactions with other equipment in the area (e.g., ceiling tiles and lighting)? Yes
Overhead light fixtures judged to be acceptable.

5. Does it appear that the area is free of potentially adverse seismic interactions that could cause flooding or spray in the area? Yes
Fire piping welded and well-supported. Judged to be acceptable.
Welded drain line judged to be acceptable.

6. Does it appear that the area is free of potentially adverse seismic interactions that could cause a fire in the area? Yes

7. Does it appear that the area is free of potentially adverse seismic interactions associated with housekeeping practices, storage of portable equipment, and temporary installations (e.g., scaffolding, lead shielding)? Yes
Location of Operations storage cabinet corrected during walk-by.

Status: Y N U

Area Walk-By Checklist (AWC)

Location (Bldg, Elev, Room/Area): Area Walk-by 3-30

8. Have you looked for and found no other seismic conditions that could adversely affect the safety functions of the equipment in the area? Yes

Comments

Seismic Walkdown Team: J. Griffith & M. Wodarcyk - 9/14/2012

Evaluated by: James D. Griffith James Griffith Date: 10/17/2012
Michael J. Wodarcyk Michael Wodarcyk 10/17/2012

Photos

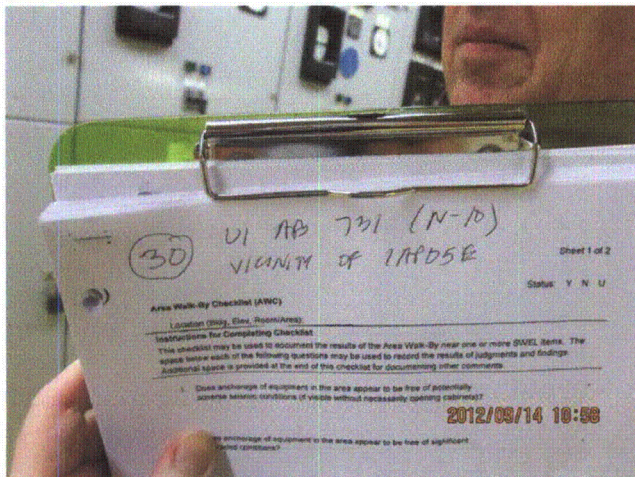

20120914-Lasalle 053



20120914-Lasalle 054

Status: Y N U

Area Walk-By Checklist (AWC)

Location (Bldg, Elev, Room/Area): Area Walk-by 3-30



20120914-Lasalle 055



20120914-Lasalle 056



20120914-Lasalle 057



20120914-Lasalle 058

Status: Y N U

Area Walk-By Checklist (AWC)

Location (Bldg, Elev, Room/Area): Area Walk-by 3-30



20120914-Lasalle 059

Status: Y N U

Area Walk-By Checklist (AWC)

Location (Bldg, Elev, Room/Area): Area Walk-by 3-31

Instructions for Completing Checklist

This checklist may be used to document the results of the Area Walk-By near one or more SWEL items. The space below each of the following questions may be used to record the results of judgments and findings. Additional space is provided at the end of this checklist for documenting other comments.

1. Does anchorage of equipment in the area appear to be free of potentially adverse seismic conditions (if visible without necessarily opening cabinets)? Yes
Existing foam and sealant in bottom of control room panels prohibit observation of welds between base channel and embedded floor steel. Bolts between panel base and base channel were observed to be acceptable.

2. Does anchorage of equipment in the area appear to be free of significant degraded conditions? Yes

3. Based on a visual inspection from the floor, do the cable/conduit raceways and HVAC ducting appear to be free of potentially adverse seismic conditions (e.g., condition of supports is adequate and fill conditions of cable trays appear to be inside acceptable limits)? Yes
Conduits in contact with tray supports and other conduits. Judged to be acceptable due to flexibility of items.

4. Does it appear that the area is free of potentially adverse seismic spatial interactions with other equipment in the area (e.g., ceiling tiles and lighting)? Yes
The control room ceiling diffuser configuration is shown on drawings 1E-0-3754A, Rev. A and 1E-0-3712, Rev. AA. The ceiling diffusers (egg-crates) are not individually fastened to the tee track supporting structure. However, as shown in LaSalle Calculation Nos. 777 and 8126-02EO, the ceiling support system is laterally restrained at the control room walls and at the control panel valences, the ceiling support system horizontal displacement is less than 3/8" during a seismic event, and the ceiling support system for the diffusers remains structurally adequate during a seismic event. Therefore, the diffusers' falling through the ceiling support system during a seismic event is judged to be not credible.
Overhead light fixtures judged to be acceptable.

5. Does it appear that the area is free of potentially adverse seismic interactions that could cause flooding or spray in the area? Yes

6. Does it appear that the area is free of potentially adverse seismic interactions that could cause a fire in the area? Yes

Status: Y N U

Area Walk-By Checklist (AWC)

Location (Bldg, Elev, Room/Area): Area Walk-by 3-31

7. Does it appear that the area is free of potentially adverse seismic interactions associated with housekeeping practices, storage of portable equipment, and temporary installations (e.g., scaffolding, lead shielding)? Yes
Ladder lying on side moved to acceptable stand-off distance during walk-by.
8. Have you looked for and found no other seismic conditions that could adversely affect the safety functions of the equipment in the area? Yes
Phone mounted on rear control boards. Receiver in cradle not expected to "leap" out during seismic event and therefore judged to be acceptable.

Comments

Seismic Walkdown Team: J. Griffith & M. Wodarczyk - 9/14/2012

Evaluated by:

James D. Griffith

James Griffith

Date: 10/17/2012

Michael J. Wodarczyk

Michael Wodarczyk

10/17/2012

Photos

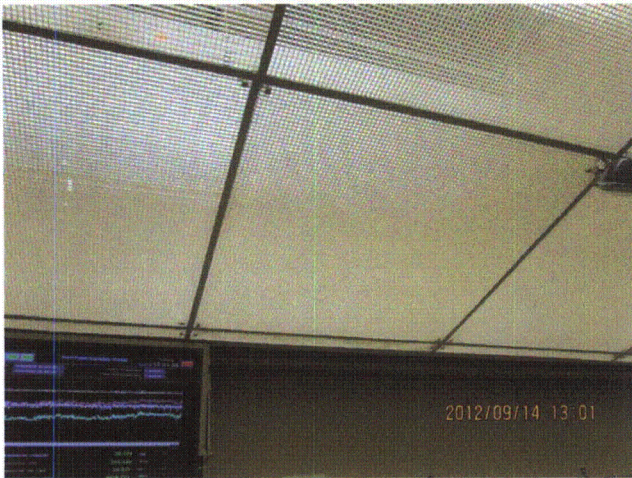

20120914-Lasalle 065



20120914-Lasalle 066

Status: Y N U

Area Walk-By Checklist (AWC)

Location (Bldg, Elev, Room/Area): Area Walk-by 3-31

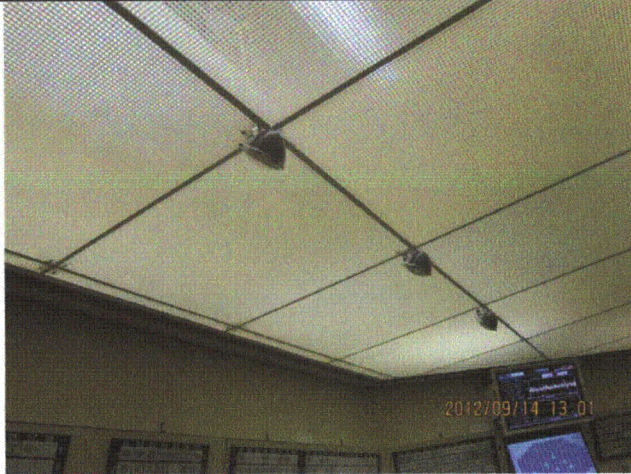

20120914-Lasalle 067



20120914-Lasalle 068

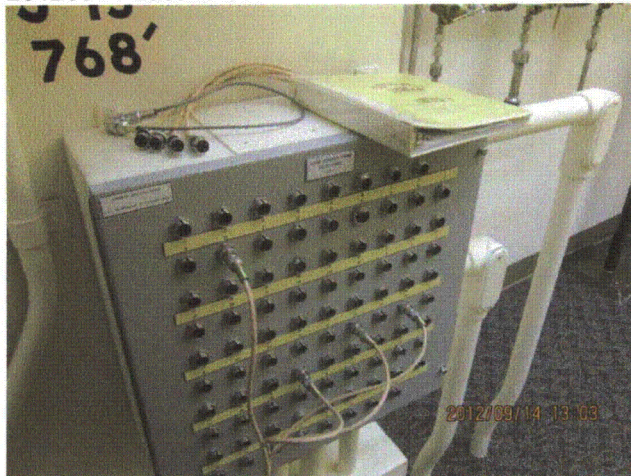

20120914-Lasalle 069

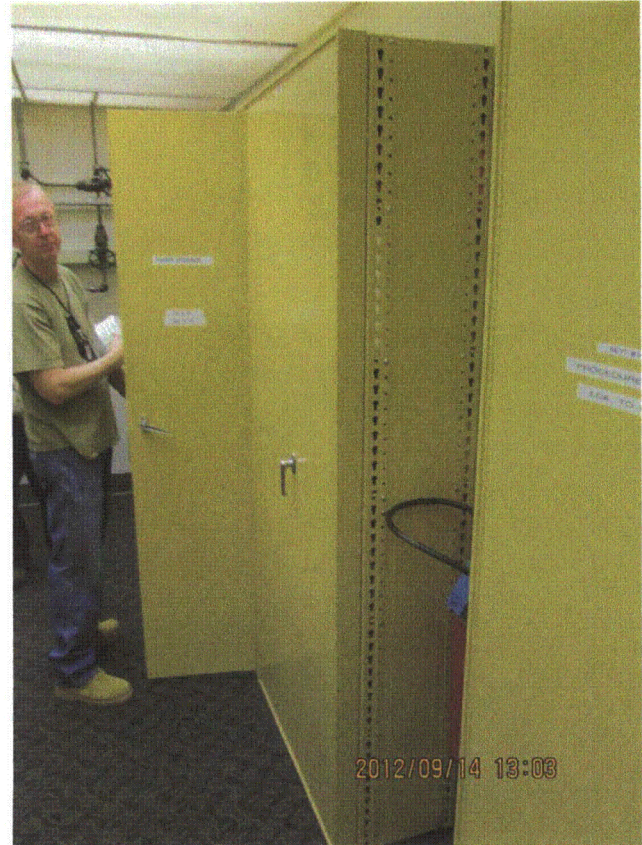

20120914-Lasalle 070

Status: Y N U

Area Walk-By Checklist (AWC)

Location (Bldg, Elev, Room/Area): Area Walk-by 3-31

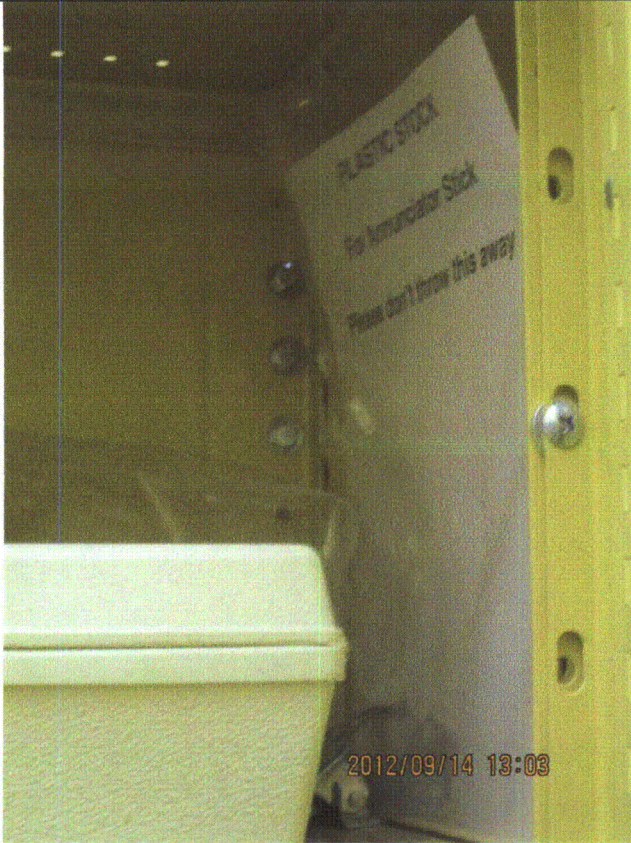

20120914-Lasalle 071



20120914-Lasalle 072

Status: Y N U

Area Walk-By Checklist (AWC)

Location (Bldg, Elev, Room/Area): Area Walk-by 3-31



20120914-Lasalle 073

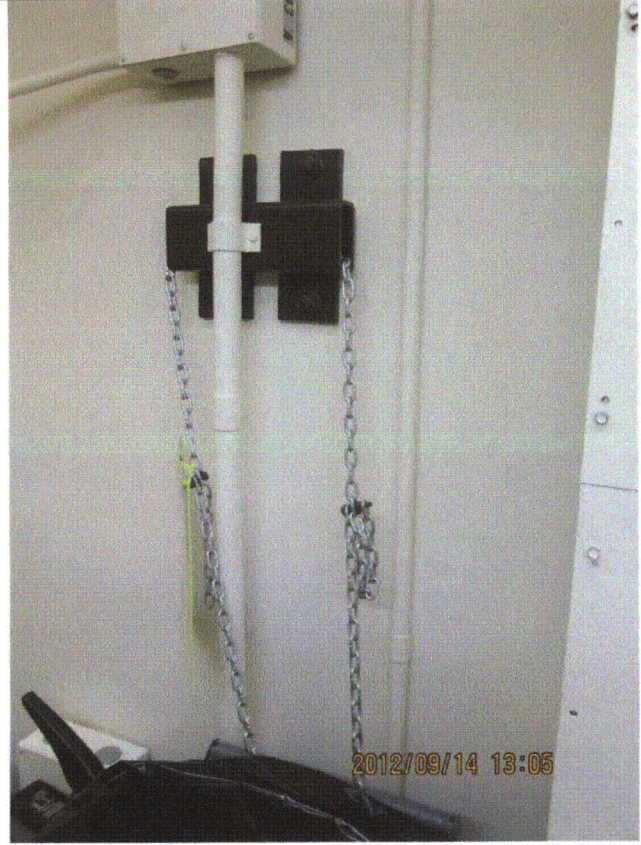

20120914-Lasalle 074

Status: Y N U

Area Walk-By Checklist (AWC)

Location (Bldg, Elev, Room/Area): Area Walk-by 3-31

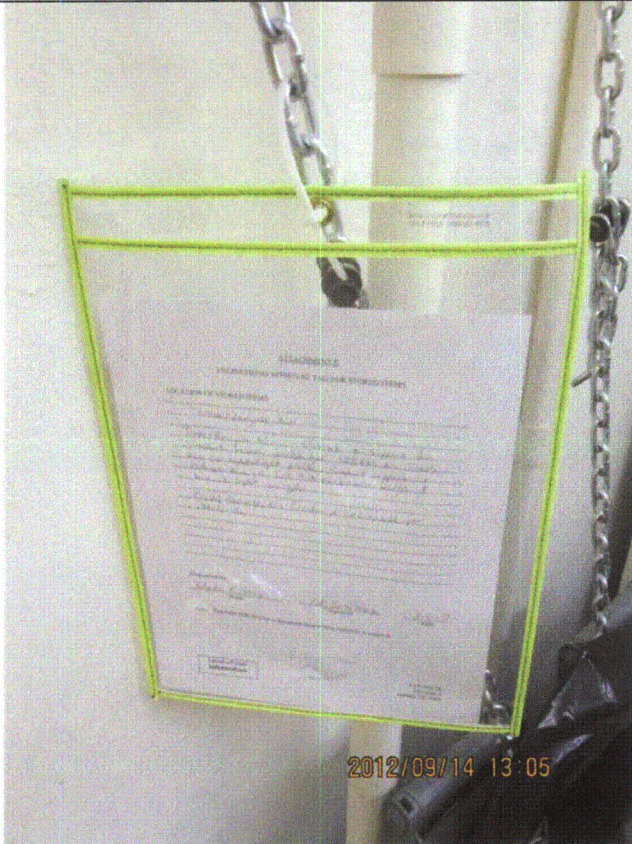

20120914-Lasalle 075



20120914-Lasalle 079



20120914-Lasalle 080



20120914-Lasalle 081

Status: Y N U

Area Walk-By Checklist (AWC)

Location (Bldg, Elev, Room/Area): Area Walk-by 3-31

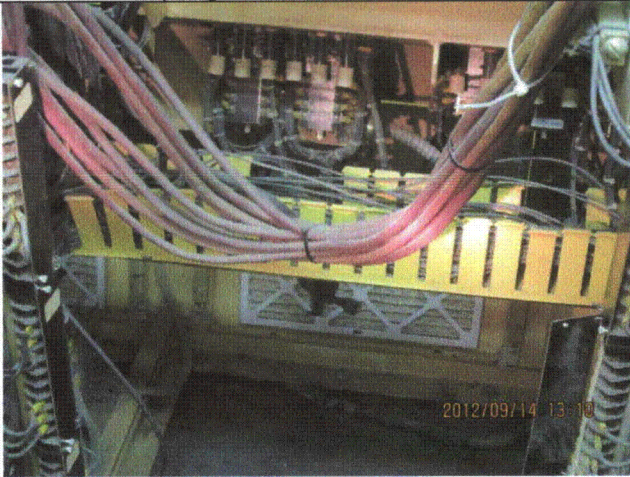

20120914-Lasalle 082

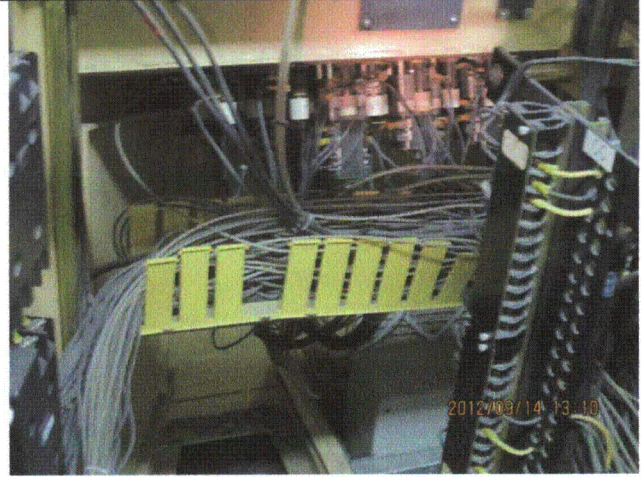

20120914-Lasalle 083



20120914-Lasalle 084



20120914-Lasalle 085



20120914-Lasalle 086



20120914-Lasalle 087

Status: Y N U

Area Walk-By Checklist (AWC)

Location (Bldg, Elev, Room/Area): Area Walk-by 3-31

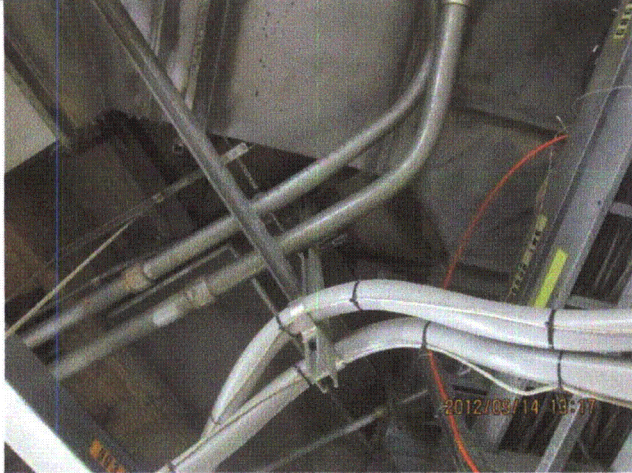

20120914-Lasalle 088

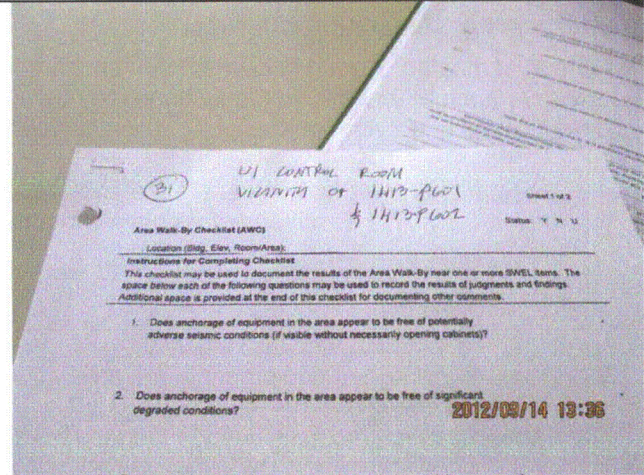

20120914-Lasalle 089

Status: Y N U

Area Walk-By Checklist (AWC)

Location (Bldg, Elev, Room/Area): Area Walk-by 4-01

Instructions for Completing Checklist

This checklist may be used to document the results of the Area Walk-By near one or more SWEL items. The space below each of the following questions may be used to record the results of judgments and findings. Additional space is provided at the end of this checklist for documenting other comments.

1. Does anchorage of equipment in the area appear to be free of potentially adverse seismic conditions (if visible without necessarily opening cabinets)? Yes

 2. Does anchorage of equipment in the area appear to be free of significant degraded conditions? Yes
Minor shrinkage cracks in floor, judged to be acceptable.
Edge chipping of the Cable Chase Penetration, judged to be acceptable.

 3. Based on a visual inspection from the floor, do the cable/conduit raceways and HVAC ducting appear to be free of potentially adverse seismic conditions (e.g., condition of supports is adequate and fill conditions of cable trays appear to be inside acceptable limits)? Yes

 4. Does it appear that the area is free of potentially adverse seismic spatial interactions with other equipment in the area (e.g., ceiling tiles and lighting)? Yes
Overhead light fixture judged to be acceptable

 5. Does it appear that the area is free of potentially adverse seismic interactions that could cause flooding or spray in the area? Yes
All piping welded and well supported, judged to be acceptable.

 6. Does it appear that the area is free of potentially adverse seismic interactions that could cause a fire in the area? Yes
Oil Absorber on pump, Judged to be acceptable.

 7. Does it appear that the area is free of potentially adverse seismic interactions associated with housekeeping practices, storage of portable equipment, and temporary installations (e.g., scaffolding, lead shielding)? Yes
Eyewash station and scaffolding adequately restrained.
-

Status: Y N U

Area Walk-By Checklist (AWC)

Location (Bldg, Elev, Room/Area): Area Walk-by 4-01

8. Have you looked for and found no other seismic conditions that could adversely affect the safety functions of the equipment in the area? Yes
Junction Box for 1B33-S001B has a loose bolt, not a seismic concern. See IR 1414865.

Comments

Seismic Walkdown Team: M. Etre & M. Wodarczyk - 9/17/2012

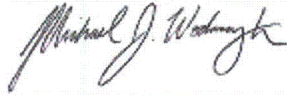
Evaluated by:  Mark Etre Date: 10/17/2012
 Michael Wodarczyk 10/17/2012

Photos

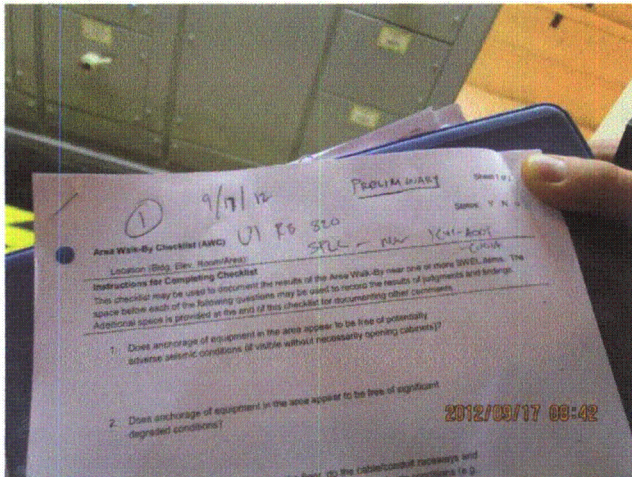

20120917-Lasalle 024

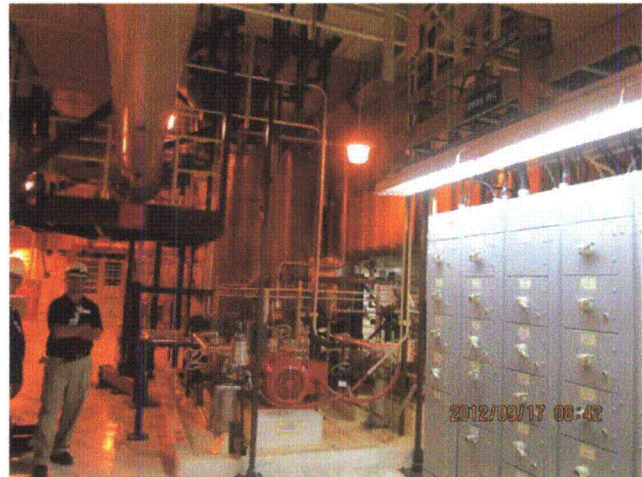

20120917-Lasalle 025

Status: Y N U

Area Walk-By Checklist (AWC)

Location (Bldg, Elev, Room/Area): Area Walk-by 4-01



20120917-Lasalle 026



20120917-Lasalle 027

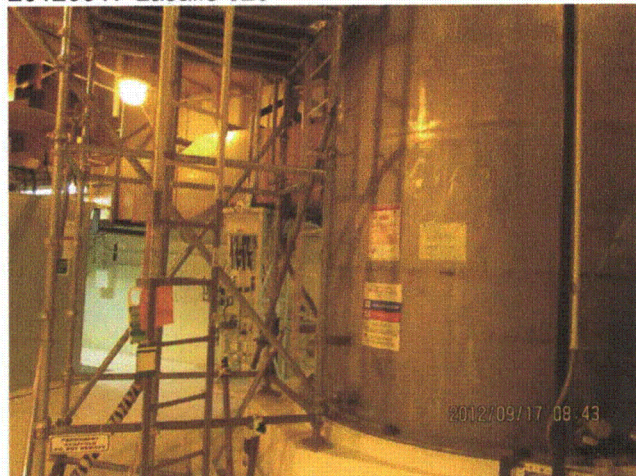

20120917-Lasalle 028



20120917-Lasalle 029



20120917-Lasalle 030



20120917-Lasalle 031

Status: Y N U

Area Walk-By Checklist (AWC)

Location (Bldg, Elev, Room/Area): Area Walk-by 4-01

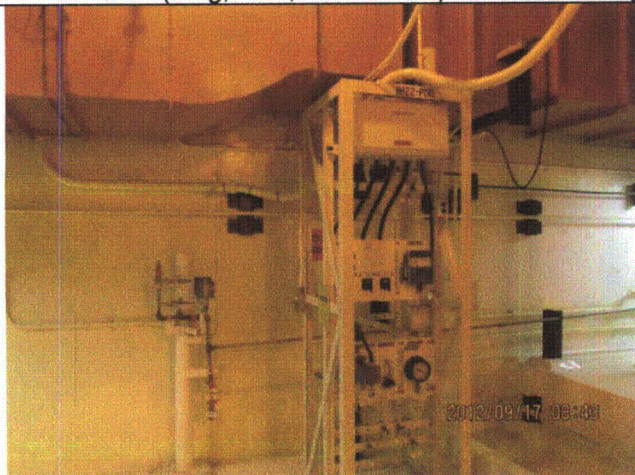

20120917-Lasalle 032



20120917-Lasalle 033

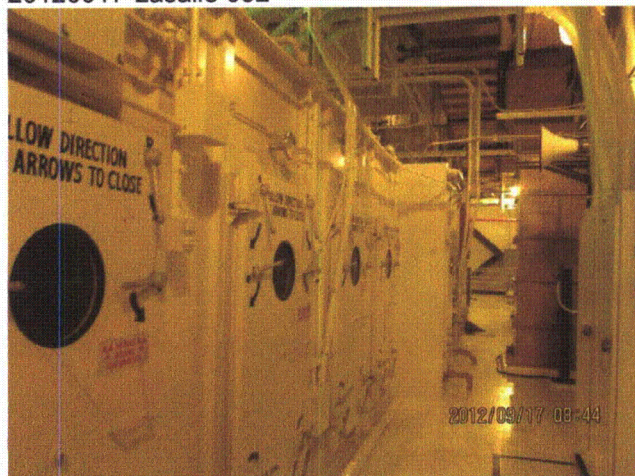

20120917-Lasalle 034



20120917-Lasalle 035

Status: Y N U

Area Walk-By Checklist (AWC)

Location (Bldg, Elev, Room/Area): Area Walk-by 4-01



20120917-Lasalle 036



20120917-Lasalle 037

Status: Y N U

Area Walk-By Checklist (AWC)

Location (Bldg, Elev, Room/Area): Area Walk-by 4-03

Instructions for Completing Checklist

This checklist may be used to document the results of the Area Walk-By near one or more SWEL items. The space below each of the following questions may be used to record the results of judgments and findings. Additional space is provided at the end of this checklist for documenting other comments.

1. Does anchorage of equipment in the area appear to be free of potentially adverse seismic conditions (if visible without necessarily opening cabinets)? Yes

 2. Does anchorage of equipment in the area appear to be free of significant degraded conditions? Yes
Minor cracking in the drywell/floor interface judged to be acceptable
Minor cracking near tensioning strands judged to be acceptable
Minor shrinkage cracks in the grout pad at 1PL78J judged to be acceptable.

 3. Based on a visual inspection from the floor, do the cable/conduit raceways and HVAC ducting appear to be free of potentially adverse seismic conditions (e.g., condition of supports is adequate and fill conditions of cable trays appear to be inside acceptable limits)? Yes

 4. Does it appear that the area is free of potentially adverse seismic spatial interactions with other equipment in the area (e.g., ceiling tiles and lighting)? Yes

 5. Does it appear that the area is free of potentially adverse seismic interactions that could cause flooding or spray in the area? Yes

 6. Does it appear that the area is free of potentially adverse seismic interactions that could cause a fire in the area? Yes

 7. Does it appear that the area is free of potentially adverse seismic interactions associated with housekeeping practices, storage of portable equipment, and temporary installations (e.g., scaffolding, lead shielding)? Yes
-

Status: Y N U

Area Walk-By Checklist (AWC)

Location (Bldg, Elev, Room/Area): Area Walk-by 4-03

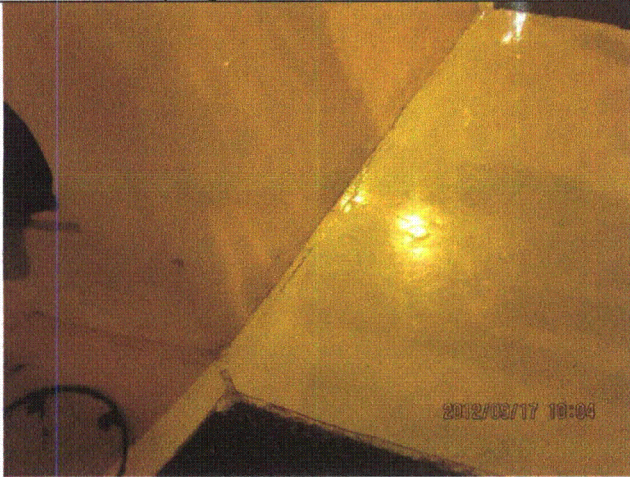

20120917-Lasalle 088



20120917-Lasalle 089

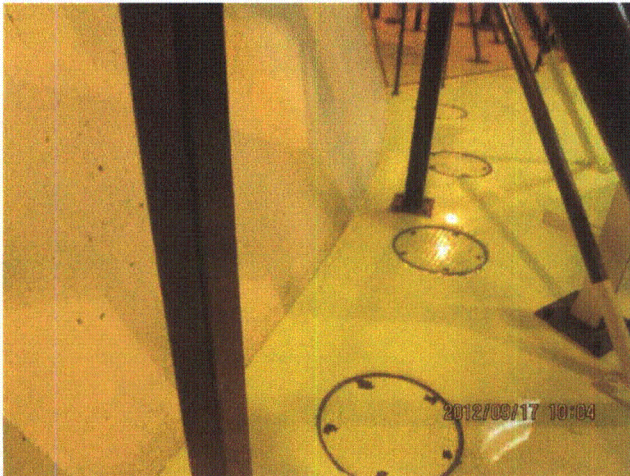

20120917-Lasalle 090

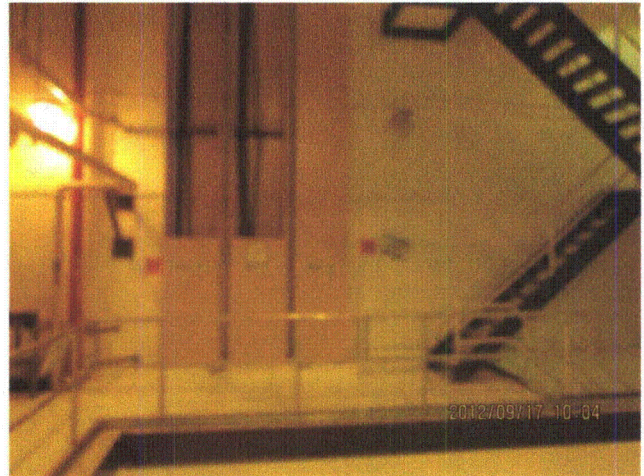

20120917-Lasalle 091

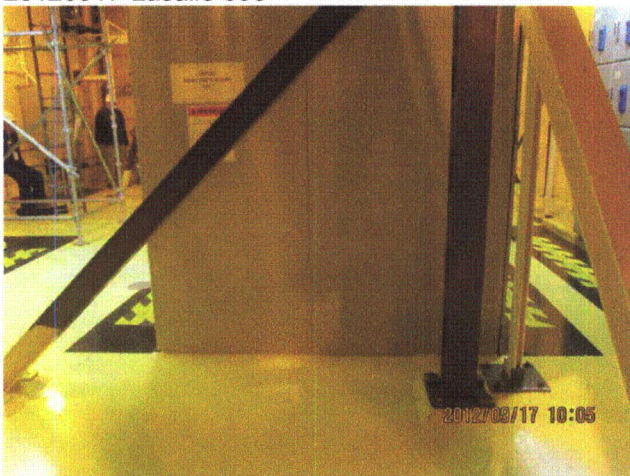

20120917-Lasalle 092



20120917-Lasalle 093

Status: Y N U

Area Walk-By Checklist (AWC)

Location (Bldg, Elev, Room/Area): Area Walk-by 4-03



20120917-Lasalle 094

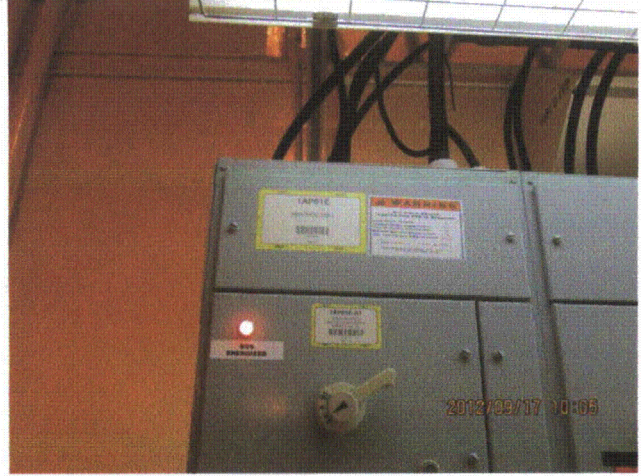

20120917-Lasalle 095

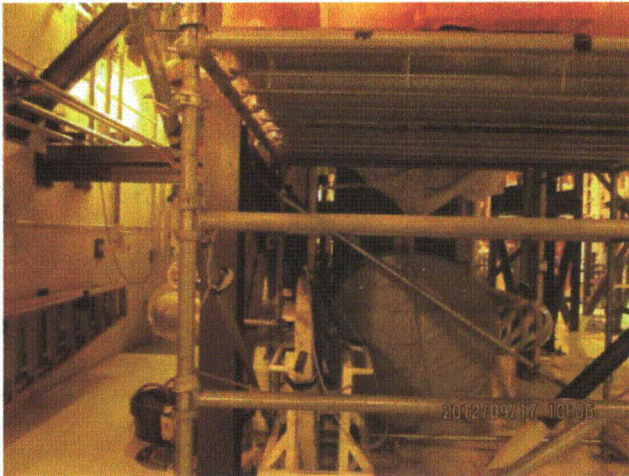

20120917-Lasalle 096

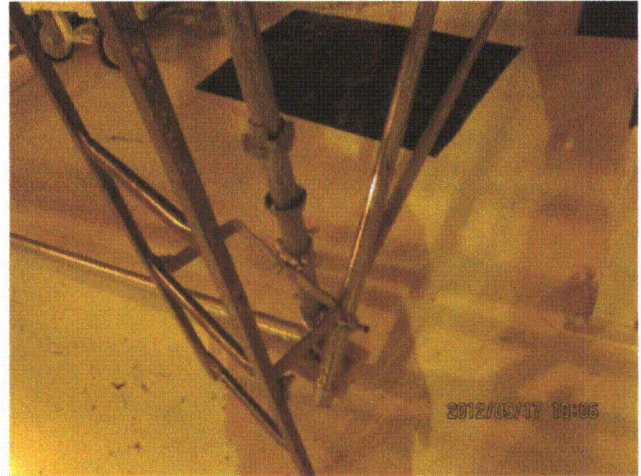

20120917-Lasalle 097



20120917-Lasalle 098

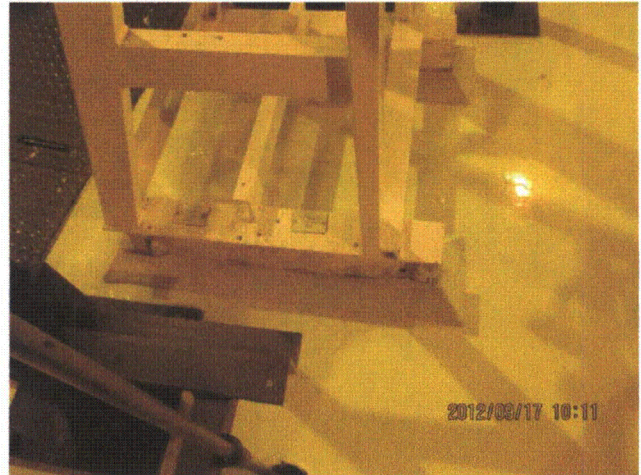

20120917-Lasalle 099

Status: Y N U

Area Walk-By Checklist (AWC)

Location (Bldg, Elev, Room/Area): Area Walk-by 4-03

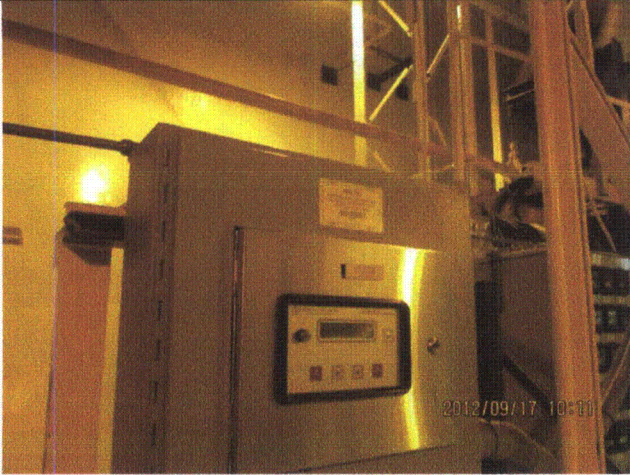

20120917-Lasalle 100

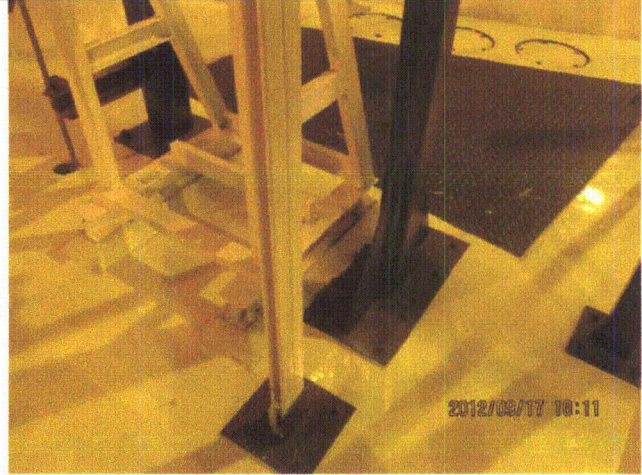

20120917-Lasalle 101

Status: Y N U

Area Walk-By Checklist (AWC)

Location (Bldg, Elev, Room/Area): Area Walk-by 4-07

Instructions for Completing Checklist

This checklist may be used to document the results of the Area Walk-By near one or more SWEL items. The space below each of the following questions may be used to record the results of judgments and findings. Additional space is provided at the end of this checklist for documenting other comments.

1. Does anchorage of equipment in the area appear to be free of potentially adverse seismic conditions (if visible without necessarily opening cabinets)? Yes

 2. Does anchorage of equipment in the area appear to be free of significant degraded conditions? Yes

 3. Based on a visual inspection from the floor, do the cable/conduit raceways and HVAC ducting appear to be free of potentially adverse seismic conditions (e.g., condition of supports is adequate and fill conditions of cable trays appear to be inside acceptable limits)? Yes

 4. Does it appear that the area is free of potentially adverse seismic spatial interactions with other equipment in the area (e.g., ceiling tiles and lighting)?
Overhead light fixtures judged to be acceptable. Yes

 5. Does it appear that the area is free of potentially adverse seismic interactions that could cause flooding or spray in the area?
All piping welded. Yes

 6. Does it appear that the area is free of potentially adverse seismic interactions that could cause a fire in the area?
Gas bottles adequately restrained. Yes

 7. Does it appear that the area is free of potentially adverse seismic interactions associated with housekeeping practices, storage of portable equipment, and temporary installations (e.g., scaffolding, lead shielding)?
Eyewash station adequately restrained. Yes

Scaffold adequately restrained above 1AP71E.

Scaffold with lead shielding judged to be acceptable.
-

Status: Y N U

Area Walk-By Checklist (AWC)

Location (Bldg, Elev, Room/Area): Area Walk-by 4-07

8. Have you looked for and found no other seismic conditions that could adversely affect the safety functions of the equipment in the area? Yes
Bases of 2 post-accident sampling bottles are corroded. Judged to not be a seismic concern.

Comments

Seismic Walkdown Team: M. Etre & M. Wodarczyk - 9/17/2012

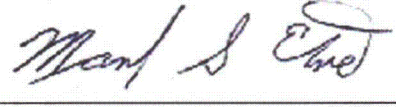
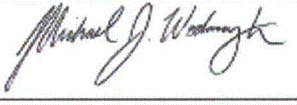
Evaluated by:  Mark Etre Date: 10/17/2012
 Michael Wodarczyk 10/17/2012

Photos

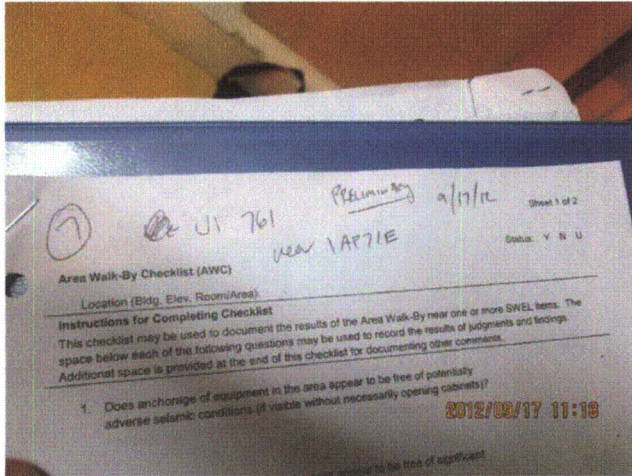

20120917-Lasalle 160

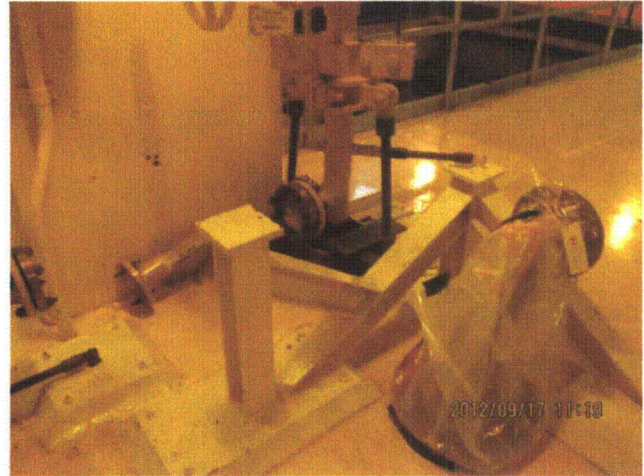

20120917-Lasalle 161

Status: Y N U

Area Walk-By Checklist (AWC)

Location (Bldg, Elev, Room/Area): Area Walk-by 4-07

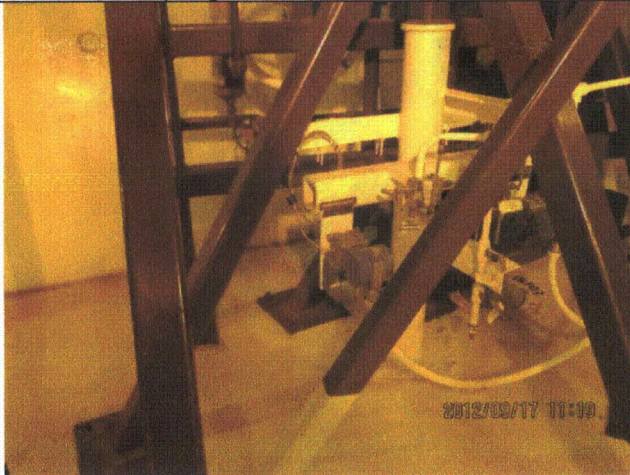

20120917-Lasalle 162

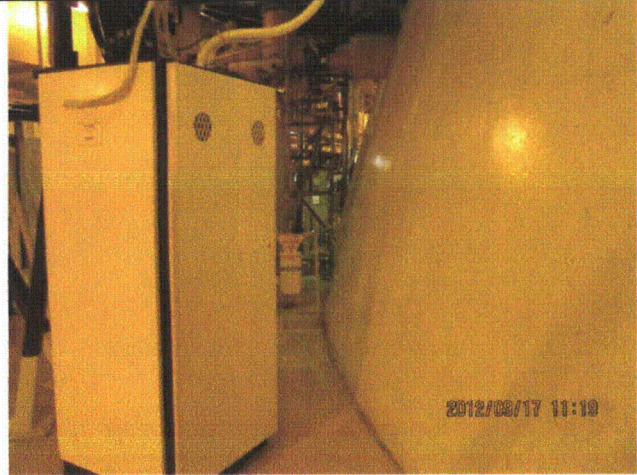

20120917-Lasalle 163



20120917-Lasalle 164



20120917-Lasalle 165



20120917-Lasalle 166

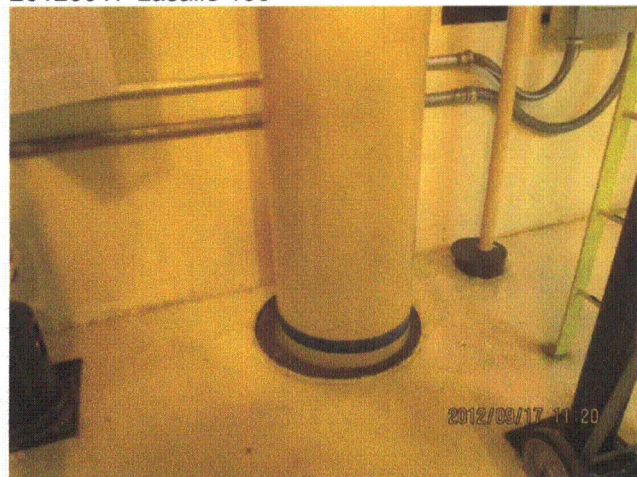

20120917-Lasalle 167

Status: Y N U

Area Walk-By Checklist (AWC)

Location (Bldg, Elev, Room/Area): Area Walk-by 4-07



20120917-Lasalle 168



20120917-Lasalle 169



20120917-Lasalle 170

Status: Y N U

Area Walk-By Checklist (AWC)

Location (Bldg, Elev, Room/Area): Area Walk-by 4-08

Instructions for Completing Checklist

This checklist may be used to document the results of the Area Walk-By near one or more SWEL items. The space below each of the following questions may be used to record the results of judgments and findings. Additional space is provided at the end of this checklist for documenting other comments.

1. Does anchorage of equipment in the area appear to be free of potentially adverse seismic conditions (if visible without necessarily opening cabinets)? Yes

2. Does anchorage of equipment in the area appear to be free of significant degraded conditions? Yes

3. Based on a visual inspection from the floor, do the cable/conduit raceways and HVAC ducting appear to be free of potentially adverse seismic conditions (e.g., condition of supports is adequate and fill conditions of cable trays appear to be inside acceptable limits)? Yes

4. Does it appear that the area is free of potentially adverse seismic spatial interactions with other equipment in the area (e.g., ceiling tiles and lighting)? Yes

5. Does it appear that the area is free of potentially adverse seismic interactions that could cause flooding or spray in the area?
Welded fire piping judged to be acceptable. Yes

6. Does it appear that the area is free of potentially adverse seismic interactions that could cause a fire in the area? Yes

7. Does it appear that the area is free of potentially adverse seismic interactions associated with housekeeping practices, storage of portable equipment, and temporary installations (e.g., scaffolding, lead shielding)? Yes
Scaffold with adequate clearance to electrical conduit; is also adequately restrained to column and wall.

Eyewash station is near junction box; no safety-related equipment inside, judged to be acceptable.

Status: Y N U

Area Walk-By Checklist (AWC)

Location (Bldg, Elev, Room/Area): Area Walk-by 4-08

Lead shielding is well-restrained.

8. Have you looked for and found no other seismic conditions that could adversely affect the safety functions of the equipment in the area? Yes

Comments

Seismic Walkdown Team: M. Etre & M. Wodarczyk - 9/17/2012

Evaluated by:

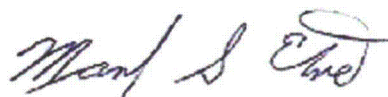

Mark Etre

Date: 10/17/2012

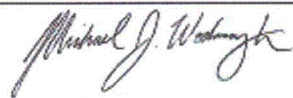

Michael Wodarczyk

10/17/2012

Photos

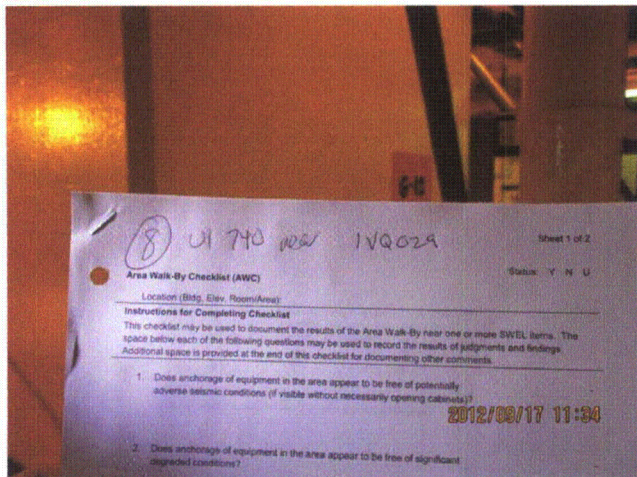

20120917-Lasalle 176



20120917-Lasalle 177

Status: Y N U

Area Walk-By Checklist (AWC)

Location (Bldg, Elev, Room/Area): Area Walk-by 4-08

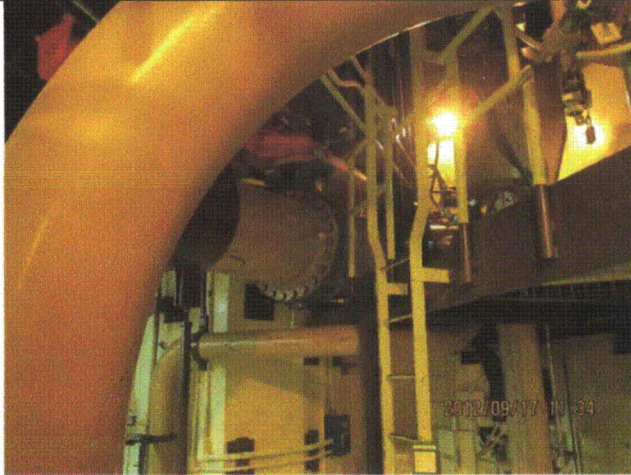

20120917-Lasalle 178



20120917-Lasalle 179



20120917-Lasalle 180



20120917-Lasalle 181



20120917-Lasalle 182

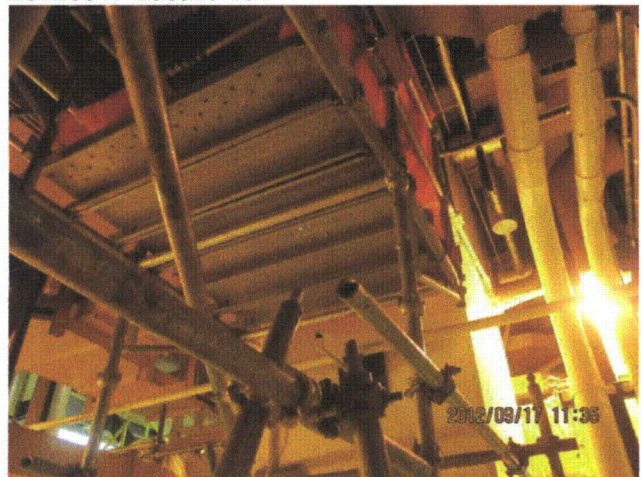

20120917-Lasalle 183

Status: Y N U

Area Walk-By Checklist (AWC)

Location (Bldg, Elev, Room/Area): Area Walk-by 4-08

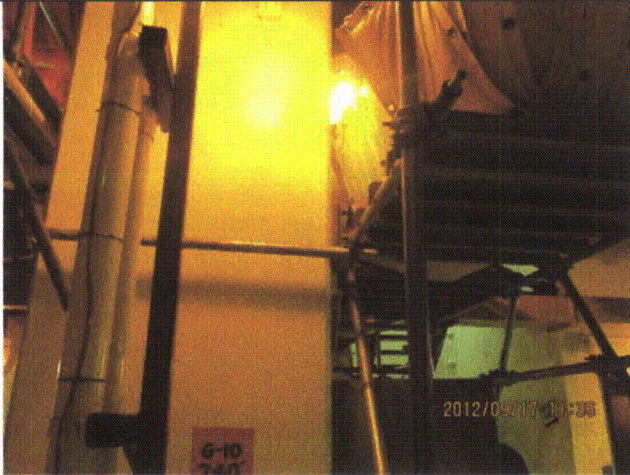

20120917-Lasalle 184



20120917-Lasalle 185



20120917-Lasalle 186

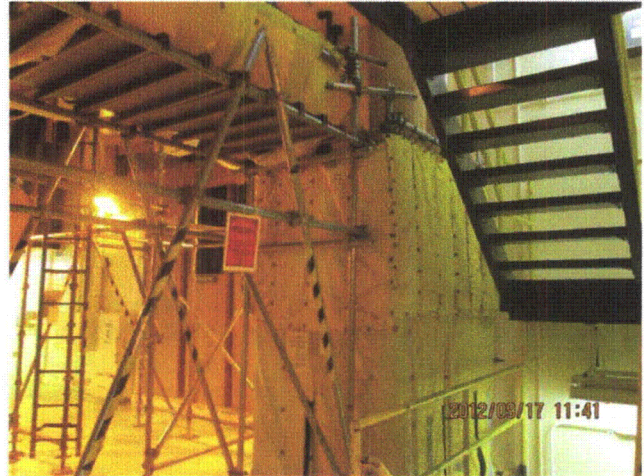

20120917-Lasalle 187

Status: Y N U

Area Walk-By Checklist (AWC)

Location (Bldg, Elev, Room/Area): Area Walk-by 4-09

Instructions for Completing Checklist

This checklist may be used to document the results of the Area Walk-By near one or more SWEL items. The space below each of the following questions may be used to record the results of judgments and findings. Additional space is provided at the end of this checklist for documenting other comments.

1. Does anchorage of equipment in the area appear to be free of potentially adverse seismic conditions (if visible without necessarily opening cabinets)? Yes

 2. Does anchorage of equipment in the area appear to be free of significant degraded conditions? Yes

 3. Based on a visual inspection from the floor, do the cable/conduit raceways and HVAC ducting appear to be free of potentially adverse seismic conditions (e.g., condition of supports is adequate and fill conditions of cable trays appear to be inside acceptable limits)? Yes
Duct in contact with rigid pipe coupling. Due to the level of contact, duct may deform but would remain operable during seismic event. Judged to be acceptable.

 4. Does it appear that the area is free of potentially adverse seismic spatial interactions with other equipment in the area (e.g., ceiling tiles and lighting)? Yes
Overhead light fixtures judged to be acceptable.

 5. Does it appear that the area is free of potentially adverse seismic interactions that could cause flooding or spray in the area? Yes
Welded fire piping judged to be acceptable.

 6. Does it appear that the area is free of potentially adverse seismic interactions that could cause a fire in the area? Yes

 7. Does it appear that the area is free of potentially adverse seismic interactions associated with housekeeping practices, storage of portable equipment, and temporary installations (e.g., scaffolding, lead shielding)? Yes
Scaffold bumped to wall and judged to be adequate.
Scaffold with lead shielding adequately restrained and judged to be acceptable.
-

Status: Y N U

Area Walk-By Checklist (AWC)

Location (Bldg, Elev, Room/Area): Area Walk-by 4-09

8. Have you looked for and found no other seismic conditions that could adversely affect the safety functions of the equipment in the area? Yes

Comments

Seismic Walkdown Team: M. Etre & M. Wodarcyk - 9/17/2012

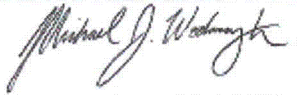
Evaluated by:  Mark Etre Date: 10/17/2012
 Michael Wodarcyk 10/17/2012

Photos

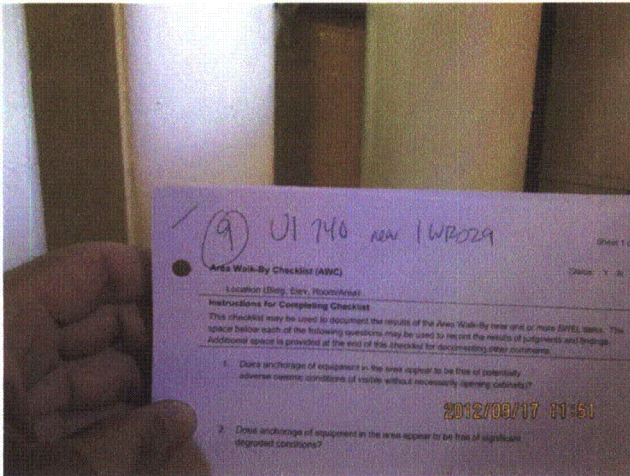

20120917-Lasalle 196

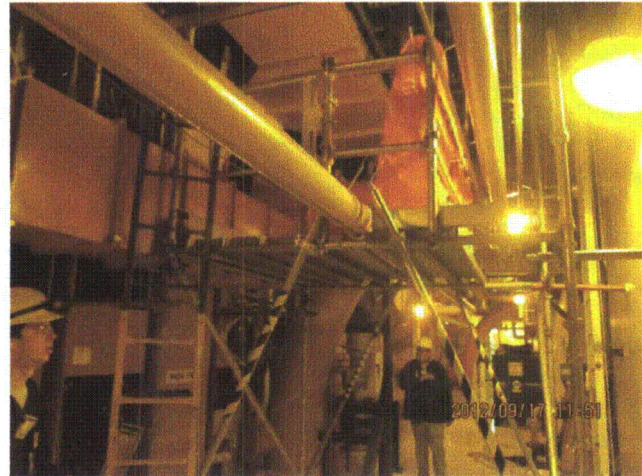

20120917-Lasalle 197

Status: Y N U

Area Walk-By Checklist (AWC)

Location (Bldg, Elev, Room/Area): Area Walk-by 4-09

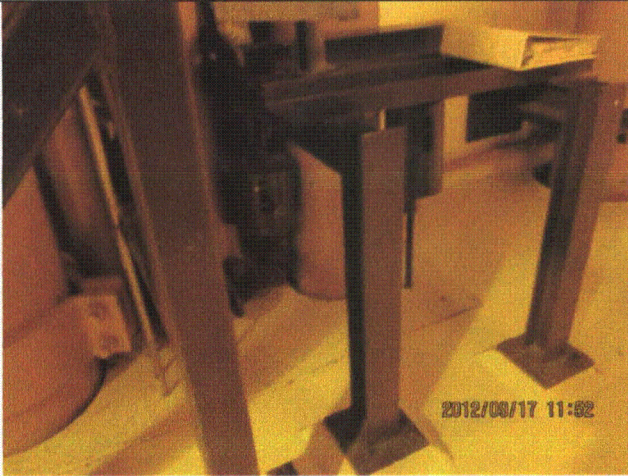

20120917-Lasalle 198



20120917-Lasalle 199

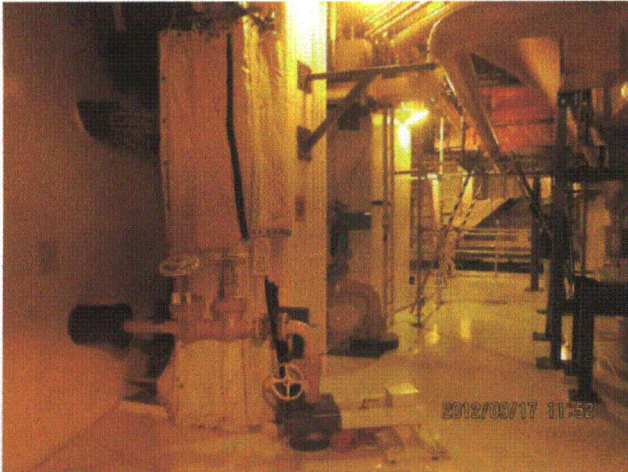

20120917-Lasalle 200

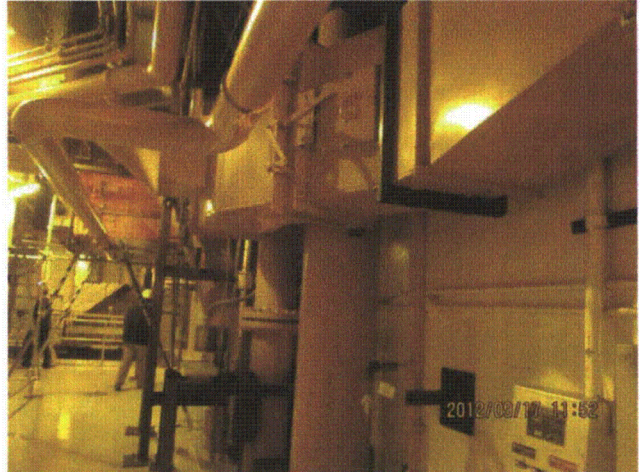

20120917-Lasalle 201

Status: Y N U

Area Walk-By Checklist (AWC)

Location (Bldg, Elev, Room/Area): Area Walk-by 4-09

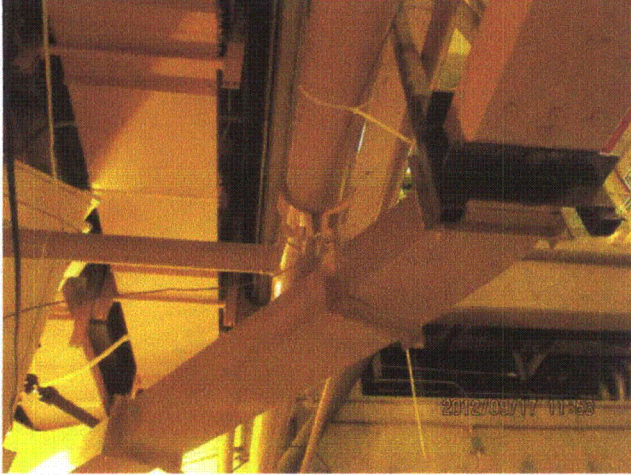

20120917-Lasalle 202

Status: Y N U

Area Walk-By Checklist (AWC)

Location (Bldg, Elev, Room/Area): Area Walk-by 4-14

Instructions for Completing Checklist

This checklist may be used to document the results of the Area Walk-By near one or more SWEL items. The space below each of the following questions may be used to record the results of judgments and findings. Additional space is provided at the end of this checklist for documenting other comments.

1. Does anchorage of equipment in the area appear to be free of potentially adverse seismic conditions (if visible without necessarily opening cabinets)? Yes

 2. Does anchorage of equipment in the area appear to be free of significant degraded conditions? Yes

 3. Based on a visual inspection from the floor, do the cable/conduit raceways and HVAC ducting appear to be free of potentially adverse seismic conditions (e.g., condition of supports is adequate and fill conditions of cable trays appear to be inside acceptable limits)? Yes

 4. Does it appear that the area is free of potentially adverse seismic spatial interactions with other equipment in the area (e.g., ceiling tiles and lighting)?
Flexible conduits in contact with one another; judged to be acceptable. Yes

 5. Does it appear that the area is free of potentially adverse seismic interactions that could cause flooding or spray in the area? Yes

 6. Does it appear that the area is free of potentially adverse seismic interactions that could cause a fire in the area? Yes

 7. Does it appear that the area is free of potentially adverse seismic interactions associated with housekeeping practices, storage of portable equipment, and temporary installations (e.g., scaffolding, lead shielding)?
Radiation Protection monitor table chained to auxiliary steel away from sensitive targets judged to be acceptable. Yes
-

Status: Y N U

Area Walk-By Checklist (AWC)

Location (Bldg, Elev, Room/Area): Area Walk-by 4-14

8. Have you looked for and found no other seismic conditions that could adversely affect the safety functions of the equipment in the area? Yes

Comments

Seismic Walkdown Team: M. Etre & M. Wodarcyk - 9/17/2012

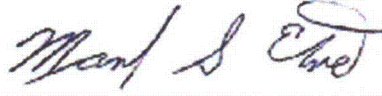
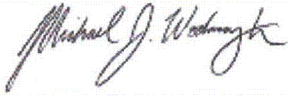
Evaluated by:  Mark Etre Date: 10/17/2012
 Michael Wodarcyk 10/17/2012

Photos

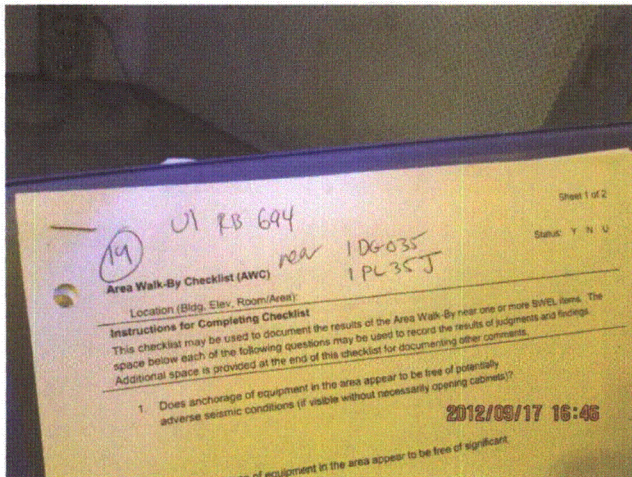

20120917-Lasalle 298

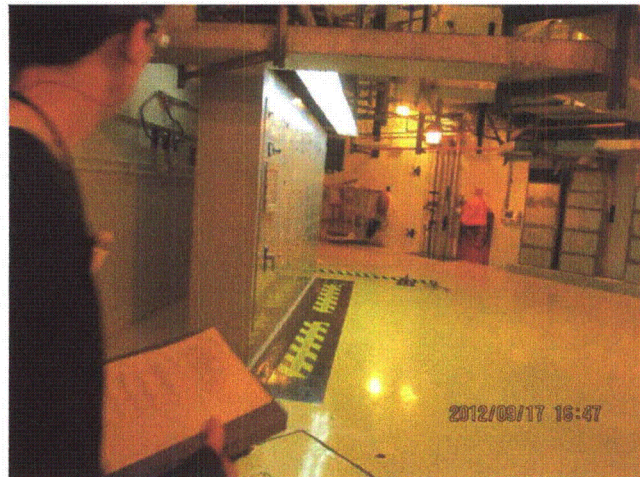

20120917-Lasalle 299

Status: Y N U

Area Walk-By Checklist (AWC)

Location (Bldg, Elev, Room/Area): Area Walk-by 4-14

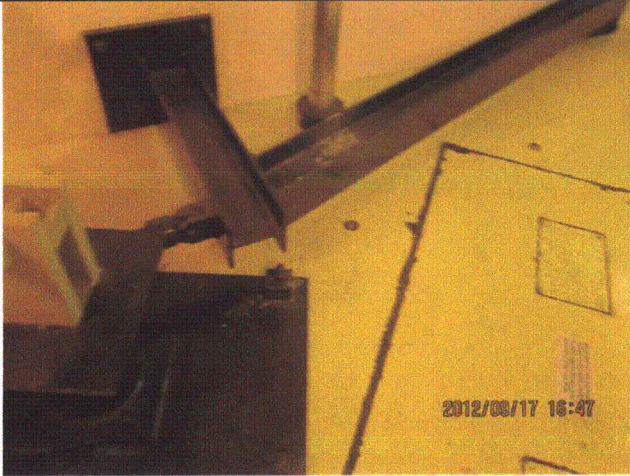

20120917-Lasalle 300

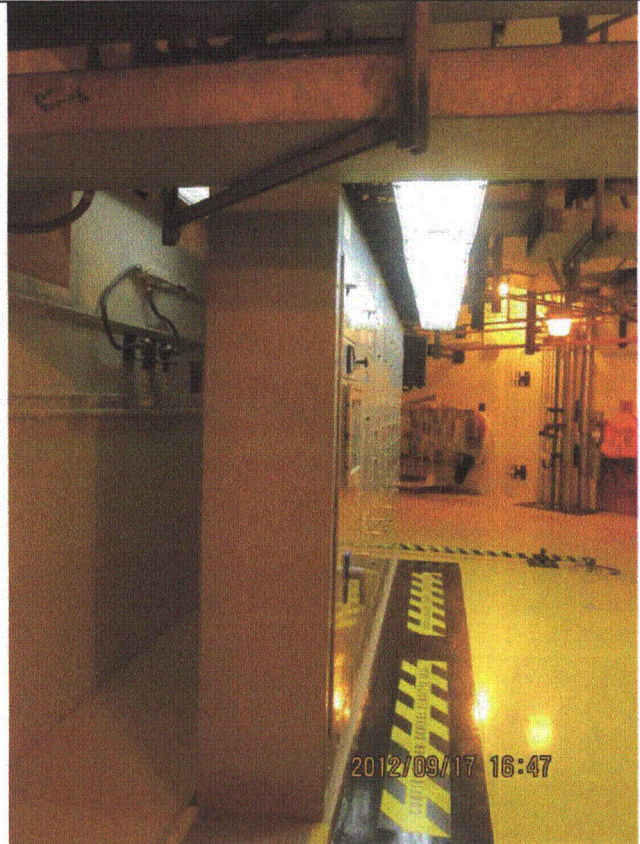

20120917-Lasalle 301

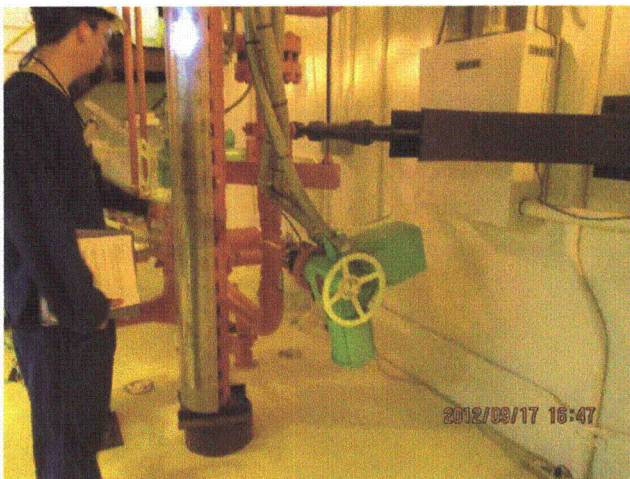

20120917-Lasalle 302

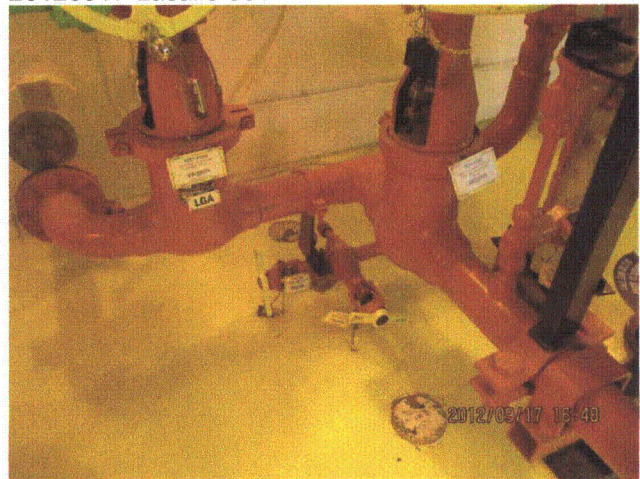

20120917-Lasalle 303

Status: Y N U

Area Walk-By Checklist (AWC)

Location (Bldg, Elev, Room/Area): Area Walk-by 4-14



20120917-Lasalle 304

Status: Y N U

Area Walk-By Checklist (AWC)

Location (Bldg, Elev, Room/Area): Area Walk-by 4-15

Instructions for Completing Checklist

This checklist may be used to document the results of the Area Walk-By near one or more SWEL items. The space below each of the following questions may be used to record the results of judgments and findings. Additional space is provided at the end of this checklist for documenting other comments.

1. Does anchorage of equipment in the area appear to be free of potentially adverse seismic conditions (if visible without necessarily opening cabinets)? Yes

 2. Does anchorage of equipment in the area appear to be free of significant degraded conditions? Yes

 3. Based on a visual inspection from the floor, do the cable/conduit raceways and HVAC ducting appear to be free of potentially adverse seismic conditions (e.g., condition of supports is adequate and fill conditions of cable trays appear to be inside acceptable limits)? Yes

 4. Does it appear that the area is free of potentially adverse seismic spatial interactions with other equipment in the area (e.g., ceiling tiles and lighting)?
Pipe support near insulated pipe. Insulation would mitigate any impacts. Judged to be acceptable. Yes

 5. Does it appear that the area is free of potentially adverse seismic interactions that could cause flooding or spray in the area? Yes

 6. Does it appear that the area is free of potentially adverse seismic interactions that could cause a fire in the area? Yes

 7. Does it appear that the area is free of potentially adverse seismic interactions associated with housekeeping practices, storage of portable equipment, and temporary installations (e.g., scaffolding, lead shielding)? Yes
-

Status: Y N U

Area Walk-By Checklist (AWC)

Location (Bldg, Elev, Room/Area): Area Walk-by 4-15

8. Have you looked for and found no other seismic conditions that could adversely affect the safety functions of the equipment in the area? Yes

Comments

Seismic Walkdown Team: M. Etre & M. Wodarczyk - 9/17/2012

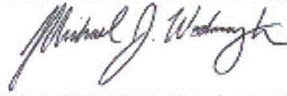
Evaluated by:  Mark Etre Date: 10/17/2012
 Michael Wodarczyk 10/17/2012

Photos

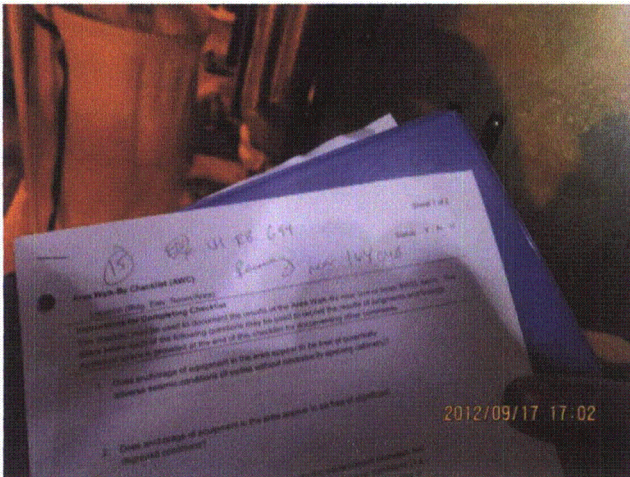

20120917-Lasalle 313

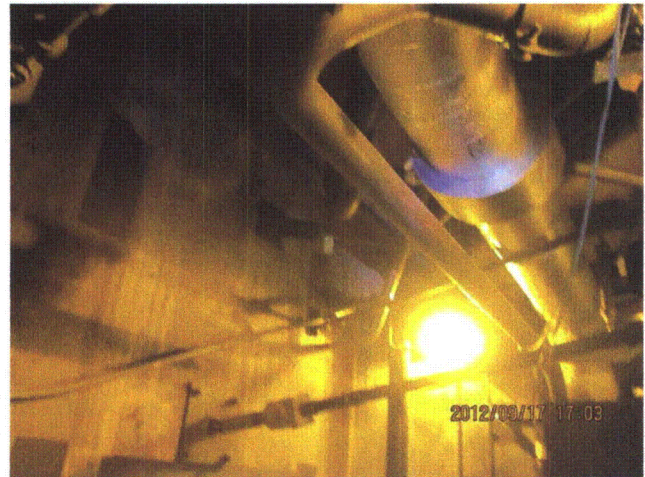

20120917-Lasalle 315

Status: Y N U

Area Walk-By Checklist (AWC)

Location (Bldg, Elev, Room/Area): Area Walk-by 4-15

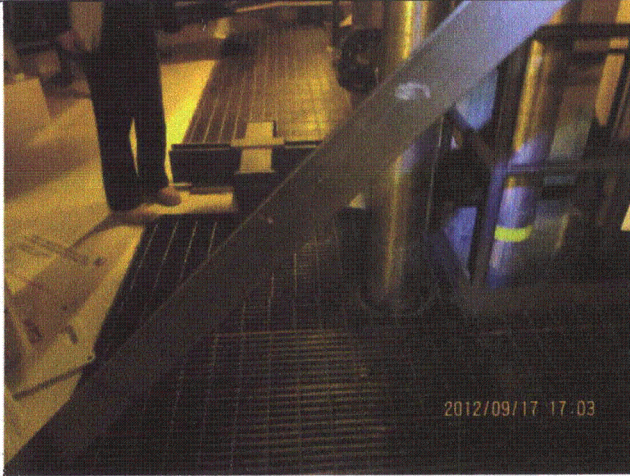

20120917-Lasalle 317

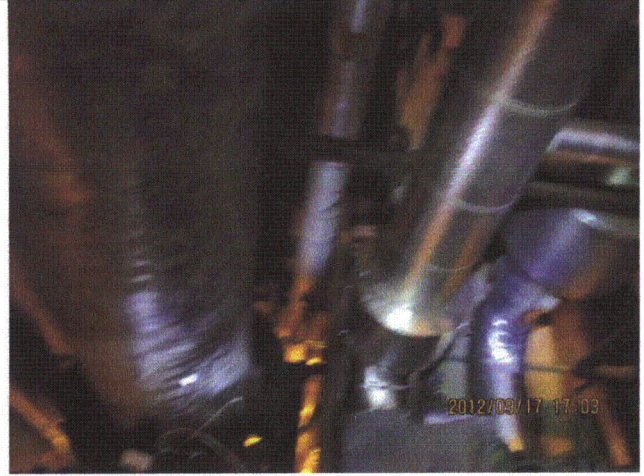

20120917-Lasalle 318

Status: Y N U

Area Walk-By Checklist (AWC)

Location (Bldg, Elev, Room/Area): Area Walk-by 4-16

Instructions for Completing Checklist

This checklist may be used to document the results of the Area Walk-By near one or more SWEL items. The space below each of the following questions may be used to record the results of judgments and findings. Additional space is provided at the end of this checklist for documenting other comments.

1. Does anchorage of equipment in the area appear to be free of potentially adverse seismic conditions (if visible without necessarily opening cabinets)? Yes

 2. Does anchorage of equipment in the area appear to be free of significant degraded conditions? Yes
Minor wall and floor shrinkage cracks judged to be acceptable.

 3. Based on a visual inspection from the floor, do the cable/conduit raceways and HVAC ducting appear to be free of potentially adverse seismic conditions (e.g., condition of supports is adequate and fill conditions of cable trays appear to be inside acceptable limits)? Yes

 4. Does it appear that the area is free of potentially adverse seismic spatial interactions with other equipment in the area (e.g., ceiling tiles and lighting)? Yes
Various copper tubes with minor bends judged to be acceptable.
Copper tubes running through lead shielding with minor bends and judged to be acceptable. Lead shielding is adequately restrained.
 5. Does it appear that the area is free of potentially adverse seismic interactions that could cause flooding or spray in the area? Yes

 6. Does it appear that the area is free of potentially adverse seismic interactions that could cause a fire in the area? Yes

 7. Does it appear that the area is free of potentially adverse seismic interactions associated with housekeeping practices, storage of portable equipment, and temporary installations (e.g., scaffolding, lead shielding)? Yes
Scaffold with lead shield adequately restrained to gallery.
-

Status: Y N U

Area Walk-By Checklist (AWC)

Location (Bldg, Elev, Room/Area): Area Walk-by 4-16

8. Have you looked for and found no other seismic conditions that could adversely affect the safety functions of the equipment in the area? Yes

Comments

Seismic Walkdown Team: M. Etre & M. Wodarczyk - 9/17/2012

Evaluated by:

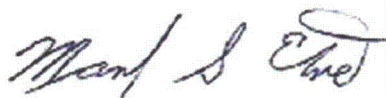

Mark Etre

Date: 10/17/2012

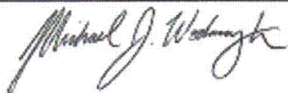

Michael Wodarczyk

10/17/2012

Photos

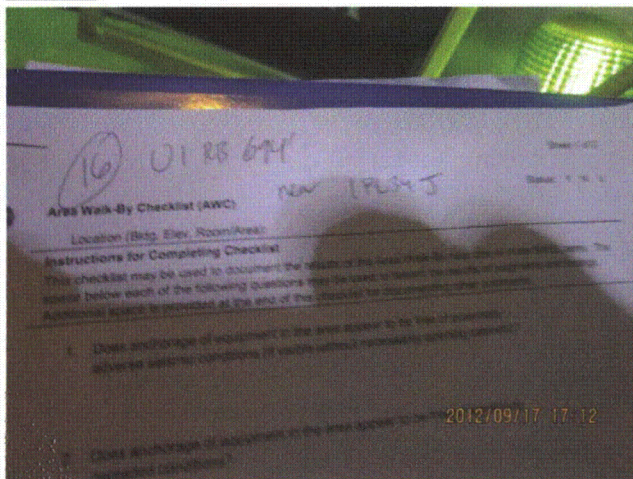

20120917-Lasalle 325

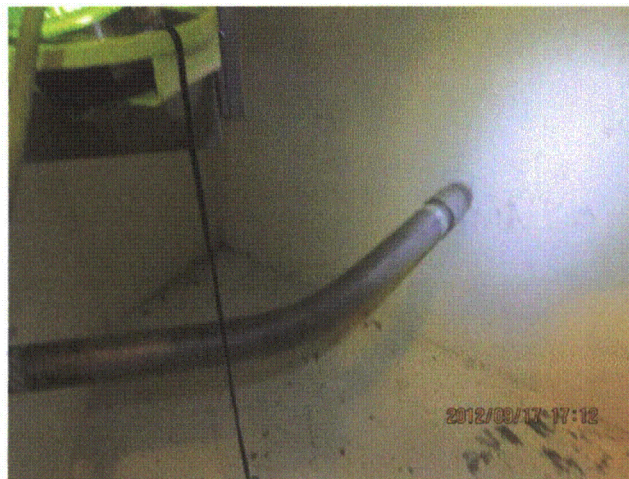

20120917-Lasalle 326

Status: Y N U

Area Walk-By Checklist (AWC)

Location (Bldg, Elev, Room/Area): Area Walk-by 4-16



20120917-Lasalle 327

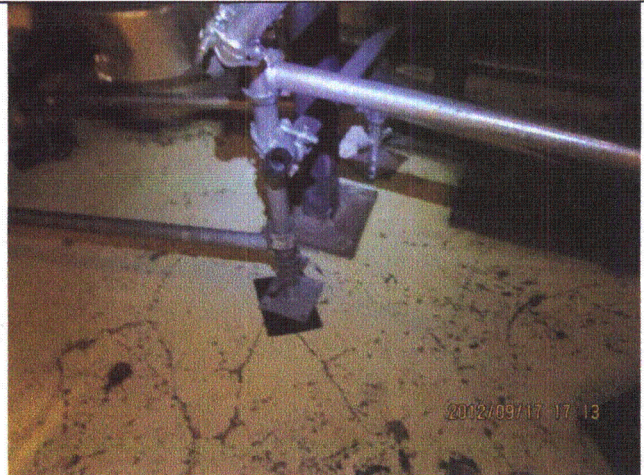

20120917-Lasalle 328



20120917-Lasalle 329

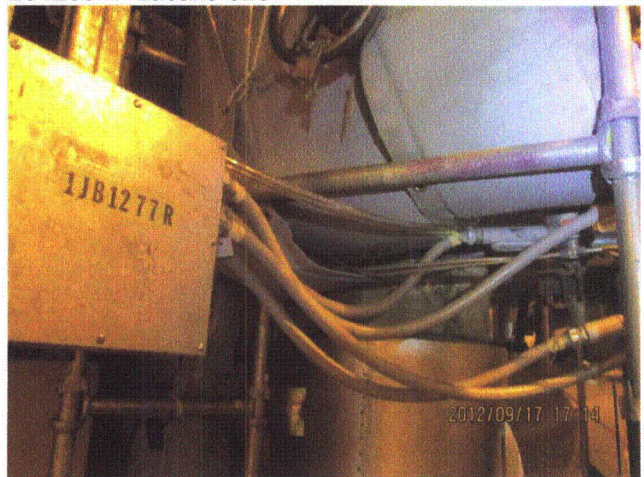

20120917-Lasalle 330

Status: Y N U

Area Walk-By Checklist (AWC)

Location (Bldg, Elev, Room/Area): Area Walk-by 4-16

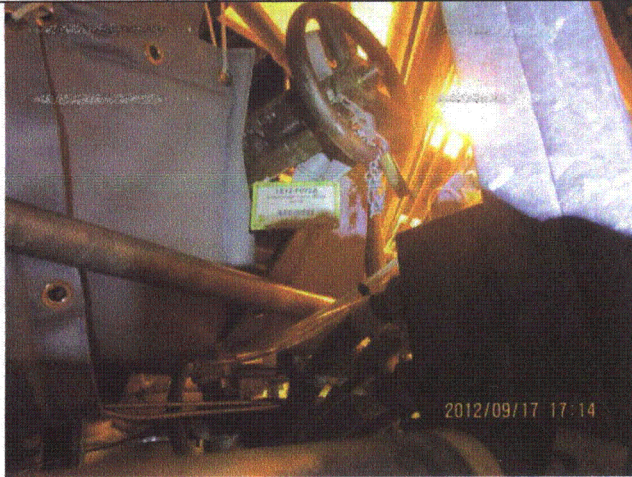

20120917-Lasalle 331
