

Status:  Y  N  U

### Area Walk-By Checklist (AWC)

Location (Bldg, Elev, Room/Area): Area Walk-by 3-02

---

#### Instructions for Completing Checklist

This checklist may be used to document the results of the Area Walk-By near one or more SWEL items. The space below each of the following questions may be used to record the results of judgments and findings. Additional space is provided at the end of this checklist for documenting other comments.

---

1. Does anchorage of equipment in the area appear to be free of potentially adverse seismic conditions (if visible without necessarily opening cabinets)? Yes
  
  2. Does anchorage of equipment in the area appear to be free of significant degraded conditions? Yes  
*Minor lack of thread engagement at some anchors judged to be acceptable.*
  
  3. Based on a visual inspection from the floor, do the cable/conduit raceways and HVAC ducting appear to be free of potentially adverse seismic conditions (e.g., condition of supports is adequate and fill conditions of cable trays appear to be inside acceptable limits)? Yes  
*Rod hanger in contact with robust valve motor. Judged to be acceptable.*
  
  4. Does it appear that the area is free of potentially adverse seismic spatial interactions with other equipment in the area (e.g., ceiling tiles and lighting)? Yes  
*Overhead light fixtures judged to be acceptable.*
  
  5. Does it appear that the area is free of potentially adverse seismic interactions that could cause flooding or spray in the area? Yes  
*Fire piping is welded and well-supported. Judged to be acceptable.*
  
  6. Does it appear that the area is free of potentially adverse seismic interactions that could cause a fire in the area? Yes  
*Nitrogen tanks adequately restrained.*  
  
*Hydrogen piping well-supported and judged to be acceptable.*
  
  7. Does it appear that the area is free of potentially adverse seismic interactions associated with housekeeping practices, storage of portable equipment, and temporary installations (e.g., scaffolding, lead shielding)? Yes  
*Scaffolds adequately restrained.*  
  
*Ladder rack, gang-boxes, chocked cart, and barrels stored acceptably.*
-

Status:  Y  N  U

**Area Walk-By Checklist (AWC)**

Location (Bldg, Elev, Room/Area): Area Walk-by 3-02

8. Have you looked for and found no other seismic conditions that could adversely affect the safety functions of the equipment in the area? Yes
- Floor plug located on the 786' Elevation (A &10) needed to be resealed. Sealant is missing between the south plug and the center plug. Per Engineering and LAP-300-44, Rev. 20 "Floor Plug Removal and Installation", this is not a seismic, flooding, or EQ issue with the sealant missing. It was verified with the Fire Marshall that this floor plug has no fire rating; therefore it is not a fire protection issue. This is a housekeeping issue only. See IR 1410959.*

**Comments**

Seismic Walkdown Team: J. Griffith & M. Wodarcyk - 9/10/2012

Evaluated by: James D. Griffith James Griffith Date: 10/17/2012  
Michael J. Wodarcyk Michael Wodarcyk 10/17/2012

**Photos**

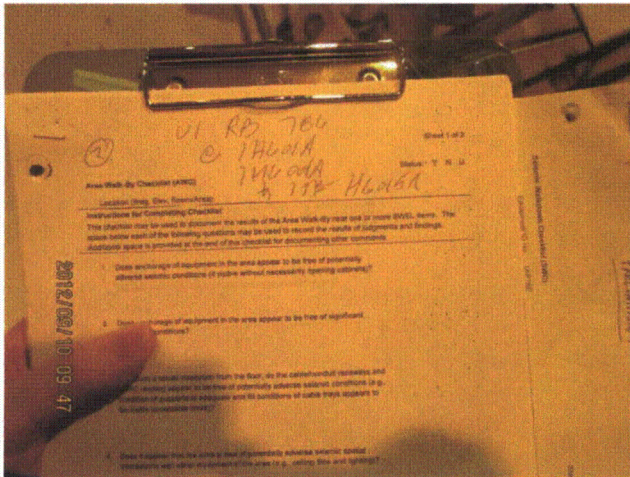

20120910-Lasalle 073

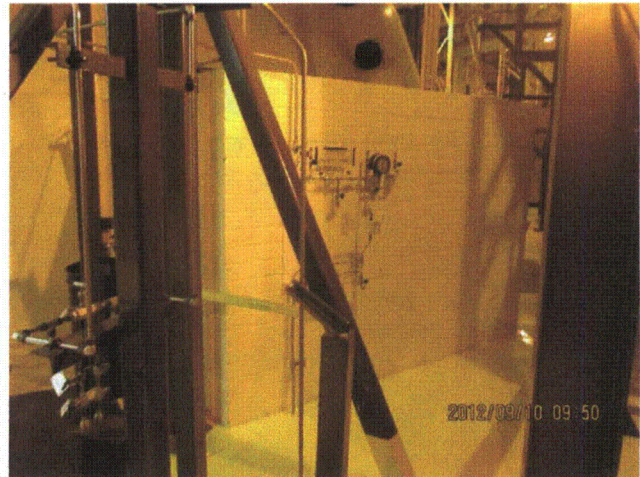

20120910-Lasalle 074

Status:  Y  N  U

**Area Walk-By Checklist (AWC)**

Location (Bldg, Elev, Room/Area): Area Walk-by 3-02

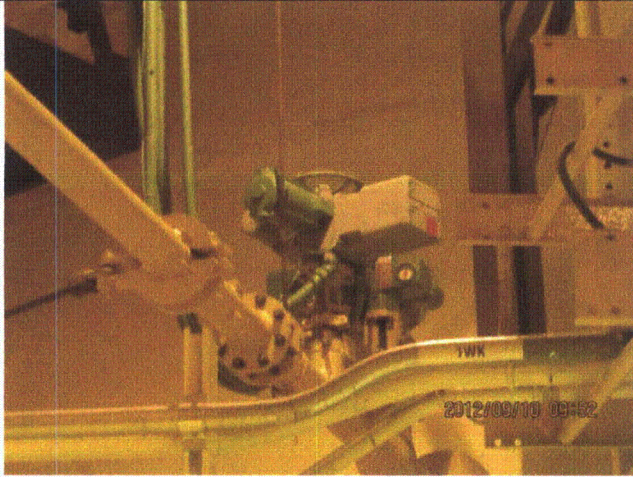

20120910-Lasalle 075



20120910-Lasalle 076

Status:  Y  N  U

**Area Walk-By Checklist (AWC)**

Location (Bldg, Elev, Room/Area): Area Walk-by 3-02



20120910-Lasalle 077

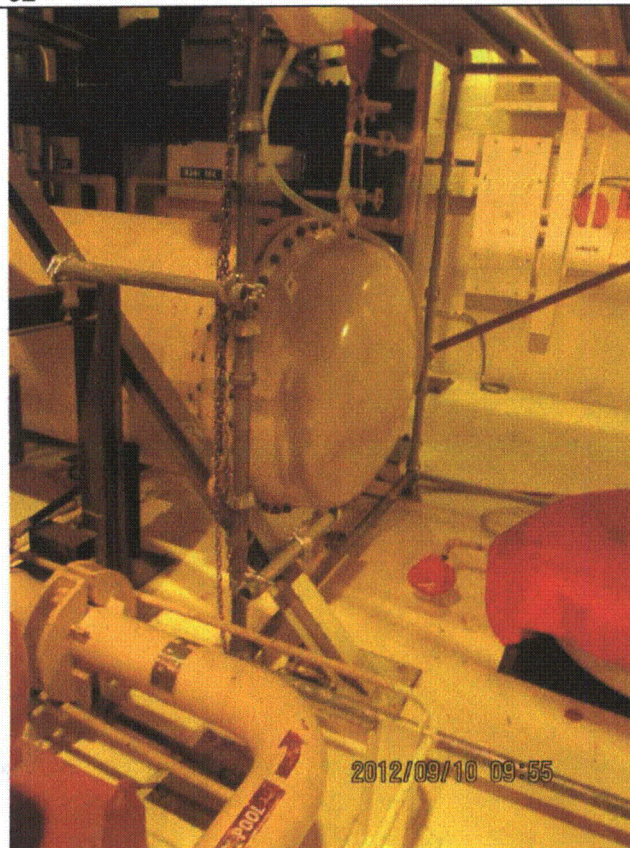

20120910-Lasalle 078

Status:  Y  N  U

**Area Walk-By Checklist (AWC)**

Location (Bldg, Elev, Room/Area): Area Walk-by 3-02

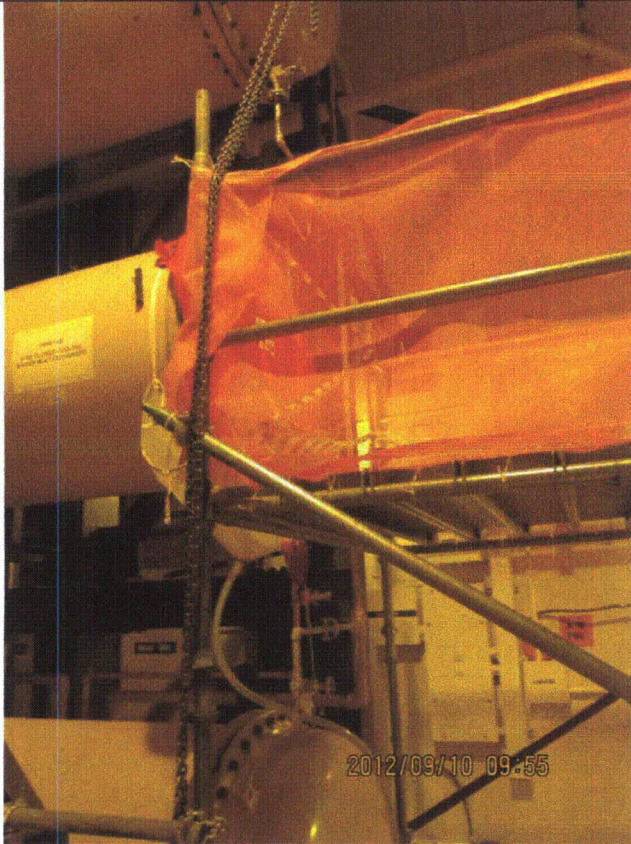

20120910-Lasalle 079

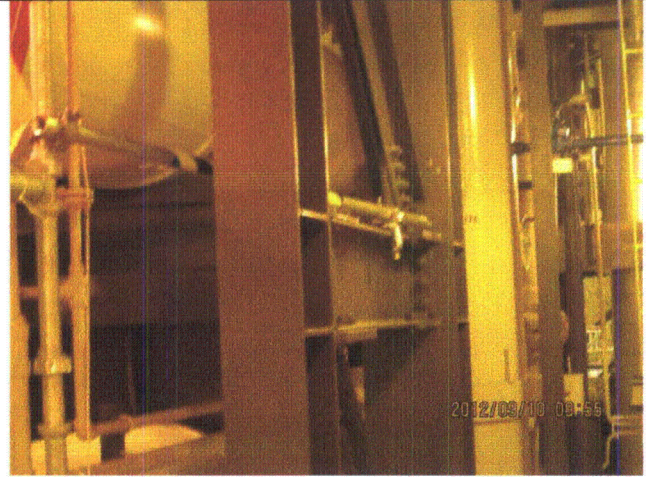

20120910-Lasalle 080



20120910-Lasalle 081

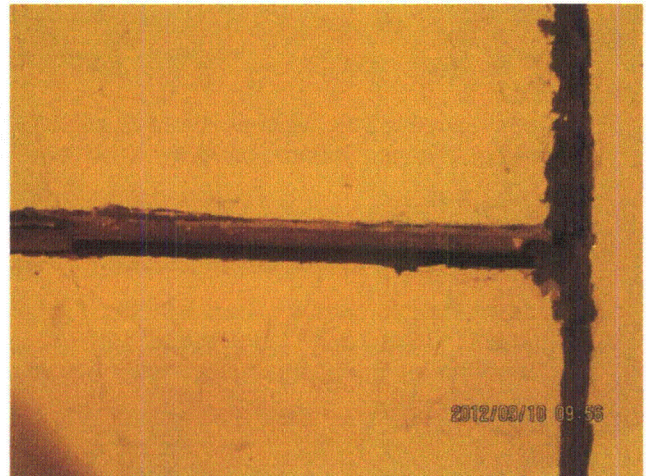

20120910-Lasalle 082

Status:  Y  N  U

### Area Walk-By Checklist (AWC)

Location (Bldg, Elev, Room/Area): Area Walk-by 3-06

---

#### Instructions for Completing Checklist

This checklist may be used to document the results of the Area Walk-By near one or more SWEL items. The space below each of the following questions may be used to record the results of judgments and findings. Additional space is provided at the end of this checklist for documenting other comments.

---

1. Does anchorage of equipment in the area appear to be free of potentially adverse seismic conditions (if visible without necessarily opening cabinets)? Yes
  
  2. Does anchorage of equipment in the area appear to be free of significant degraded conditions? Yes
  
  3. Based on a visual inspection from the floor, do the cable/conduit raceways and HVAC ducting appear to be free of potentially adverse seismic conditions (e.g., condition of supports is adequate and fill conditions of cable trays appear to be inside acceptable limits)? Yes
  
  4. Does it appear that the area is free of potentially adverse seismic spatial interactions with other equipment in the area (e.g., ceiling tiles and lighting)? Yes  
*Overhead light fixtures judged to be acceptable.*  
*Contact between pipes and conduits judged to be acceptable due to flexibility of items.*
  5. Does it appear that the area is free of potentially adverse seismic interactions that could cause flooding or spray in the area? Yes
  
  6. Does it appear that the area is free of potentially adverse seismic interactions that could cause a fire in the area? Yes  
*Minor amount of oil absorbing rags on valve judged to be acceptable.*
  
  7. Does it appear that the area is free of potentially adverse seismic interactions associated with housekeeping practices, storage of portable equipment, and temporary installations (e.g., scaffolding, lead shielding)? Yes  
*Mobile lead shielding frame with chocked wheels and adequate distance from sensitive targets judged to be acceptable.*
-

Status:  Y  N  U

**Area Walk-By Checklist (AWC)**

Location (Bldg, Elev, Room/Area): Area Walk-by 3-06

8. Have you looked for and found no other seismic conditions that could adversely affect the safety functions of the equipment in the area? Yes

**Comments**

Seismic Walkdown Team:  
J. Griffith & M. Wodarczyk - 9/10/2012  
J. Griffith & M. Wodarczyk - 9/14/2012  
M. Etre & M. Wodarczyk - 9/17/2012

Evaluated by: James D. Griffith J. Griffith Date: 10/17/2012  
Michael S. Etre M. Etre Michael J. Wodarczyk M. Wodarczyk 10/17/2012

**Photos**

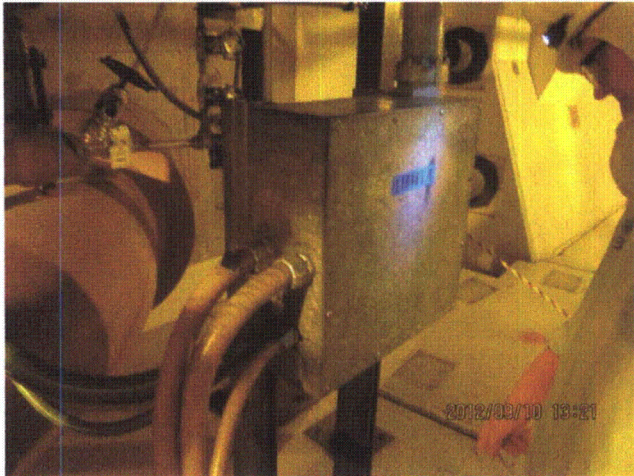

20120910-Lasalle 194

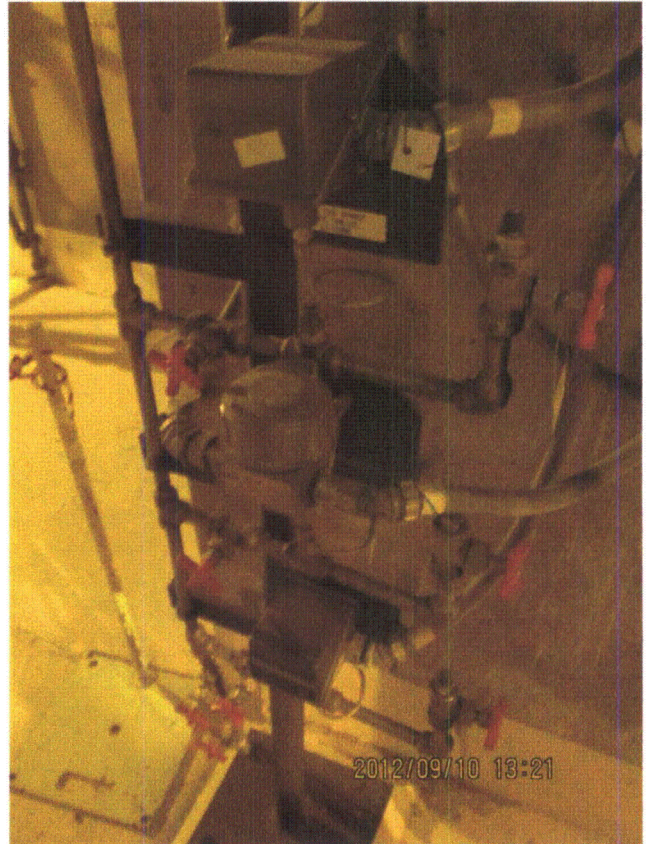

20120910-Lasalle 195

Status:  Y  N  U

**Area Walk-By Checklist (AWC)**

Location (Bldg, Elev, Room/Area): Area Walk-by 3-06



20120910-Lasalle 196

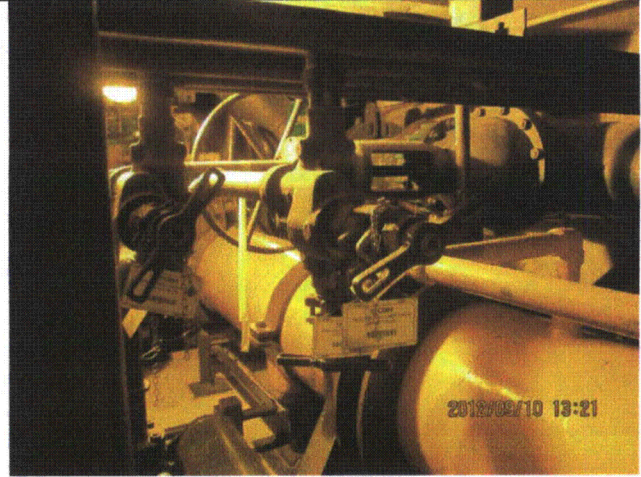

20120910-Lasalle 197

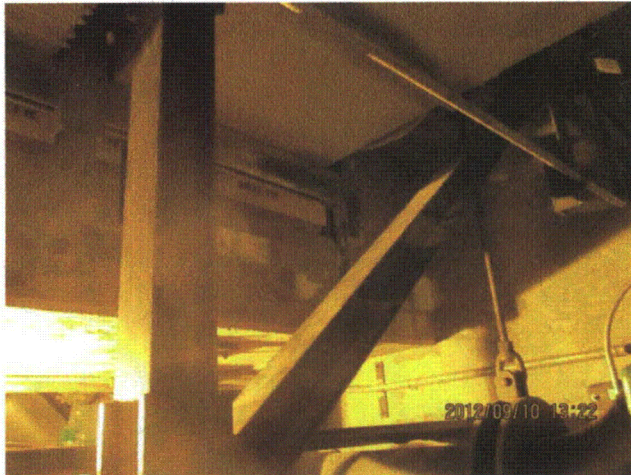

20120910-Lasalle 198

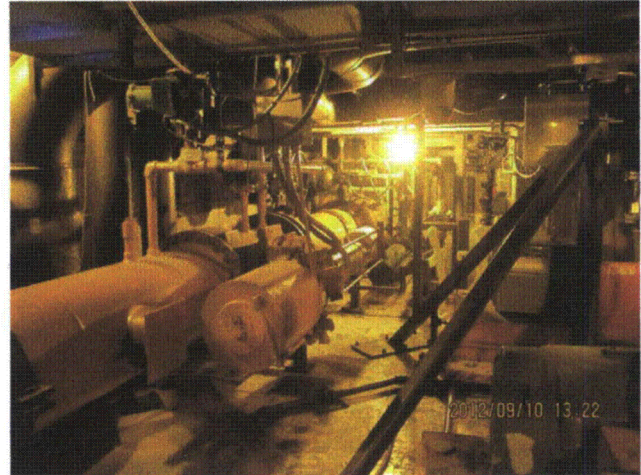

20120910-Lasalle 199

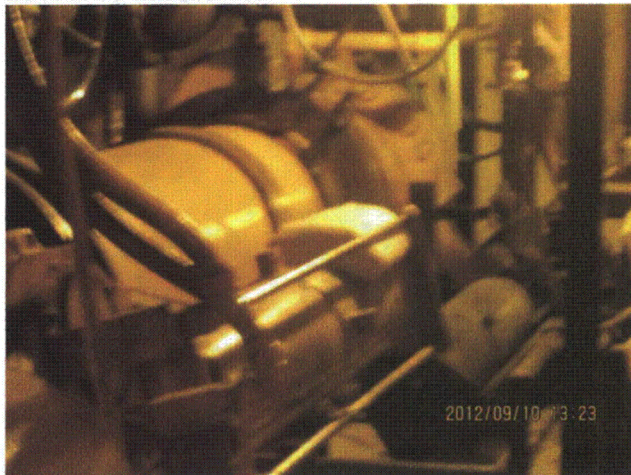

20120910-Lasalle 200

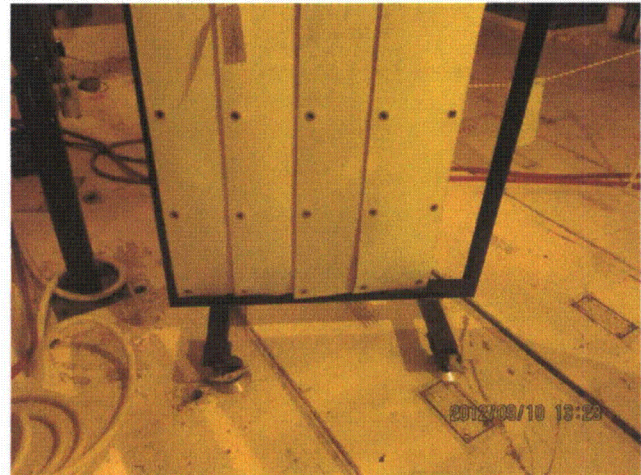

20120910-Lasalle 201



Status:  Y  N  U

### Area Walk-By Checklist (AWC)

Location (Bldg, Elev, Room/Area): Area Walk-by 3-06



20120910-Lasalle 202



20120910-Lasalle 203

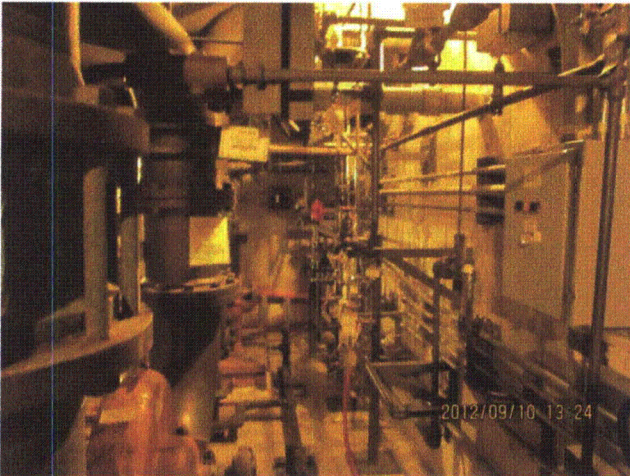

20120910-Lasalle 204

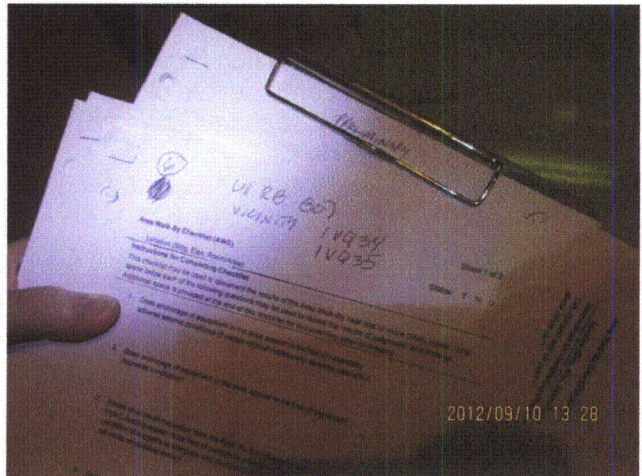

20120910-Lasalle 205

Status:  Y  N  U

### Area Walk-By Checklist (AWC)

Location (Bldg, Elev, Room/Area): Area Walk-by 3-07

---

#### Instructions for Completing Checklist

This checklist may be used to document the results of the Area Walk-By near one or more SWEL items. The space below each of the following questions may be used to record the results of judgments and findings. Additional space is provided at the end of this checklist for documenting other comments.

---

1. Does anchorage of equipment in the area appear to be free of potentially adverse seismic conditions (if visible without necessarily opening cabinets)? Yes
  
2. Does anchorage of equipment in the area appear to be free of significant degraded conditions? Yes
  
3. Based on a visual inspection from the floor, do the cable/conduit raceways and HVAC ducting appear to be free of potentially adverse seismic conditions (e.g., condition of supports is adequate and fill conditions of cable trays appear to be inside acceptable limits)? Yes  
*Rugged cable trays contact support framing for stairway; judged to be acceptable.*
  
4. Does it appear that the area is free of potentially adverse seismic spatial interactions with other equipment in the area (e.g., ceiling tiles and lighting)? Yes  
*Overhead light fixtures judged to be acceptable.*
  
5. Does it appear that the area is free of potentially adverse seismic interactions that could cause flooding or spray in the area? Yes  
*Fire piping welded and well-supported. Judged to be acceptable.*
  
6. Does it appear that the area is free of potentially adverse seismic interactions that could cause a fire in the area? Yes  
*Small quantities of rope, radiation bags, etc. judged to be acceptable.*
  
7. Does it appear that the area is free of potentially adverse seismic interactions associated with housekeeping practices, storage of portable equipment, and temporary installations (e.g., scaffolding, lead shielding)? Yes  
*Scaffolds either restrained or tied to adjacent scaffolds to prevent tipping. Scaffolds are near robust targets (cable trays, cable risers, and pipes) and are judged to be acceptable.*

---

*Eyewash cart handle near junction box JB1EW022R. Box confirmed by*

Status:  Y  N  U

**Area Walk-By Checklist (AWC)**

Location (Bldg, Elev, Room/Area): Area Walk-by 3-07

*Engineering to contain no relays. Therefore, there is no seismic interaction concern.*

*Lead shielding scaffolds near rugged pipes judged to be acceptable.*

8. Have you looked for and found no other seismic conditions that could adversely affect the safety functions of the equipment in the area? Yes

**Comments**

Seismic Walkdown Team: J. Griffith & M. Wodarczyk - 9/10/2012

Evaluated by:

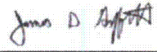
 James Griffith

Date: 10/25/2012

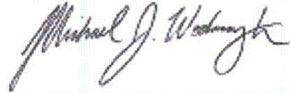

Michael Wodarczyk

10/25/2012

Status:  Y  N  U

### Area Walk-By Checklist (AWC)

Location (Bldg, Elev, Room/Area): Area Walk-by 3-07

#### Photos

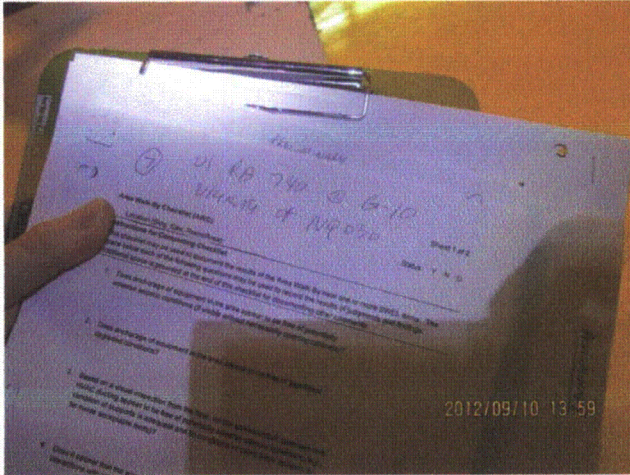

20120910-Lasalle 219

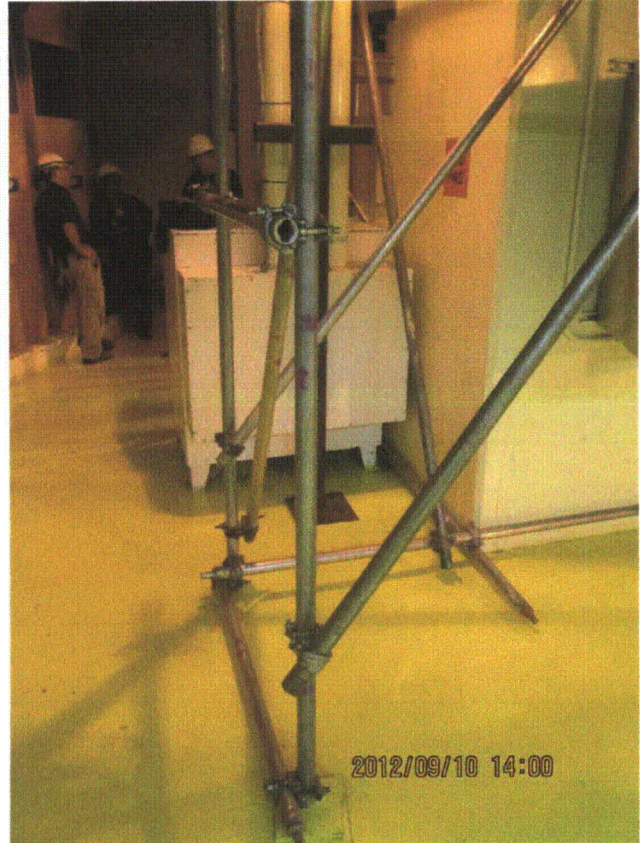

20120910-Lasalle 220

Status:  Y  N  U

**Area Walk-By Checklist (AWC)**

Location (Bldg, Elev, Room/Area): Area Walk-by 3-07

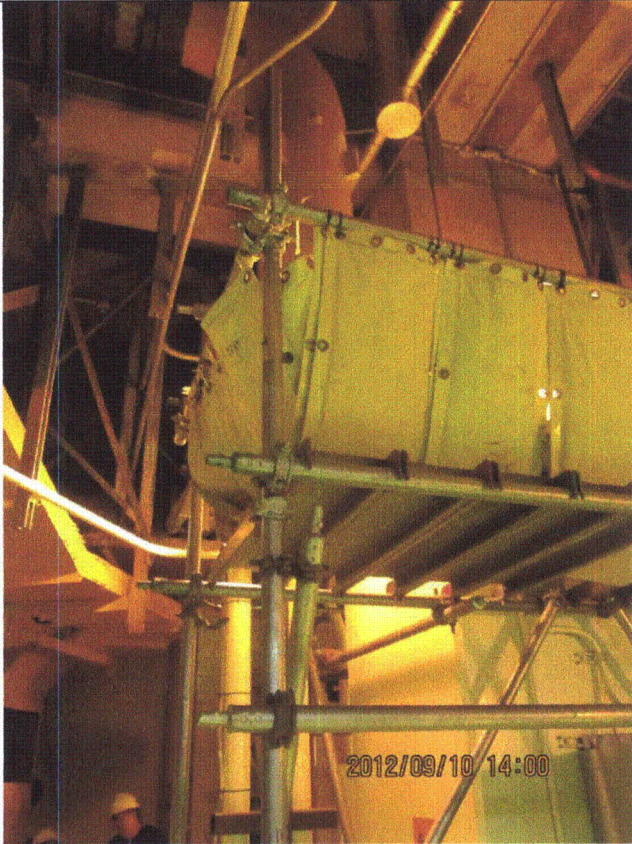

20120910-Lasalle 221

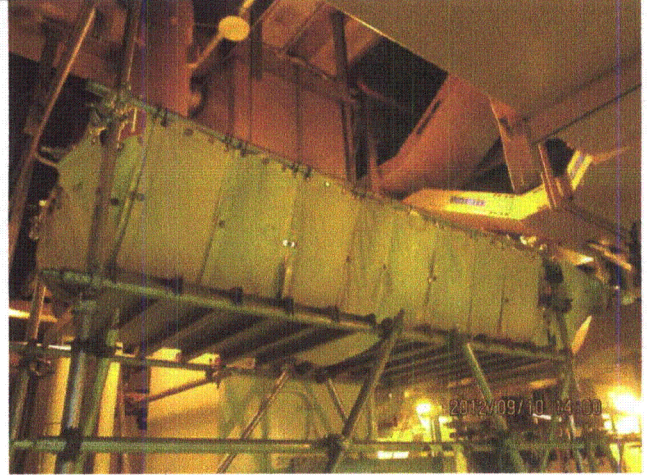

20120910-Lasalle 222

Status:  Y  N  U

**Area Walk-By Checklist (AWC)**

Location (Bldg, Elev, Room/Area): Area Walk-by 3-07



20120910-Lasalle 223

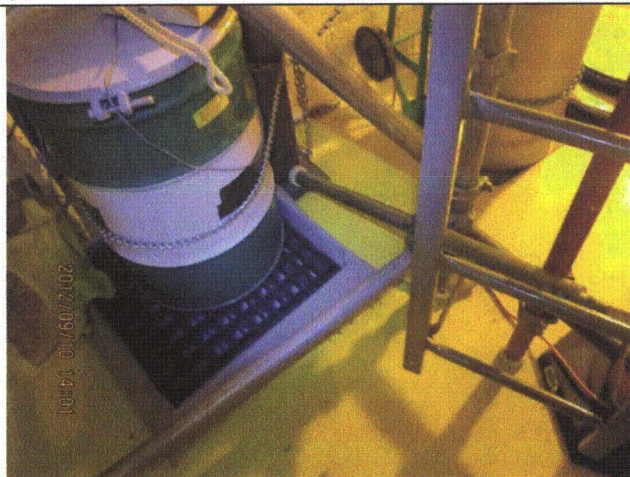

20120910-Lasalle 224

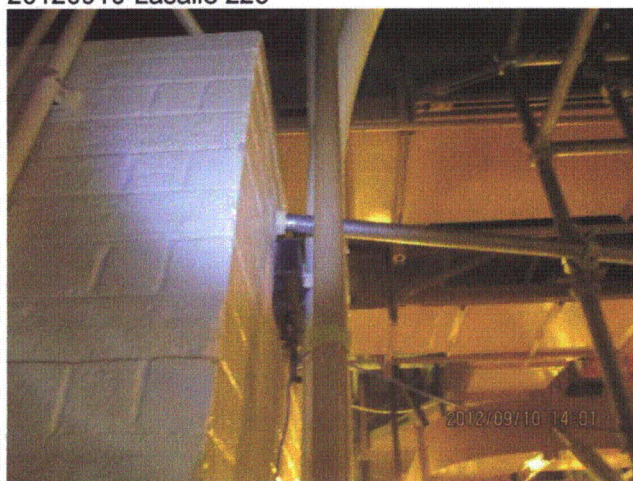

20120910-Lasalle 225



20120910-Lasalle 226

Status:  Y  N  U

**Area Walk-By Checklist (AWC)**

Location (Bldg, Elev, Room/Area): Area Walk-by 3-07

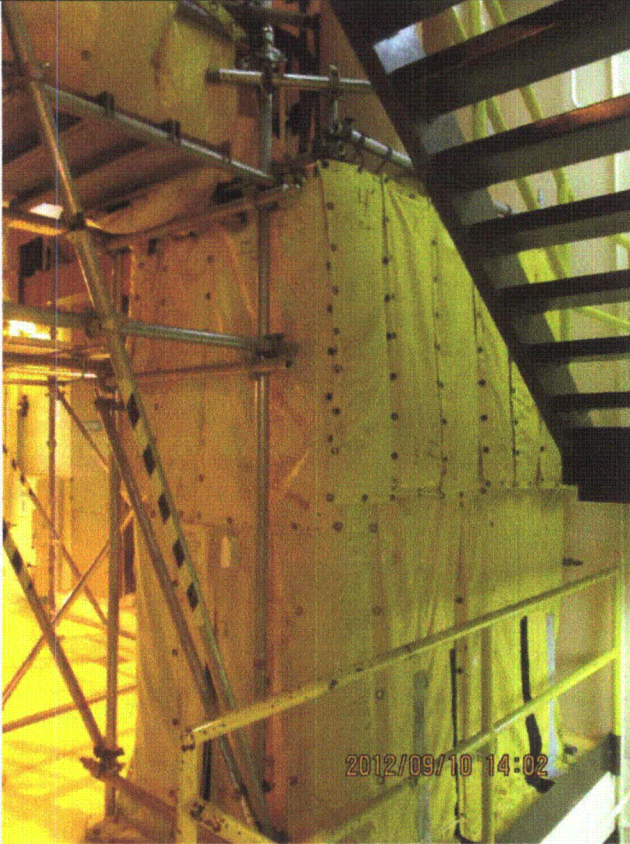

20120910-Lasalle 227

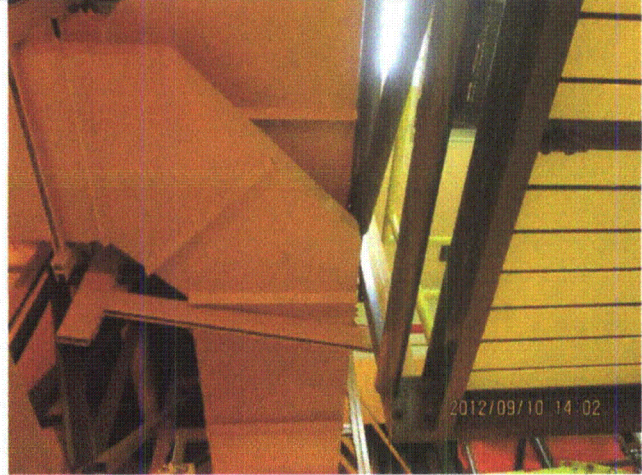

20120910-Lasalle 228

Status:  Y  N  U

**Area Walk-By Checklist (AWC)**

Location (Bldg, Elev, Room/Area): Area Walk-by 3-07

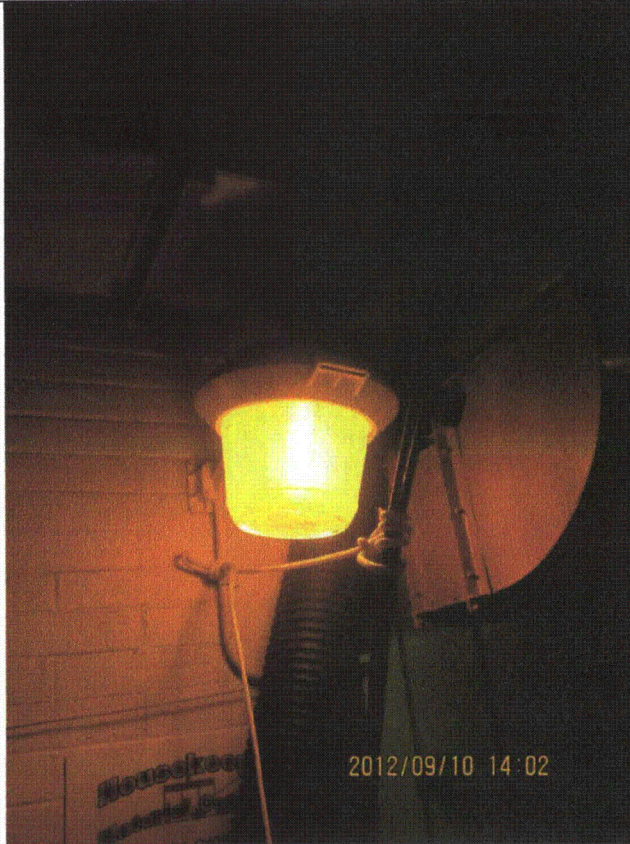

20120910-Lasalle 229

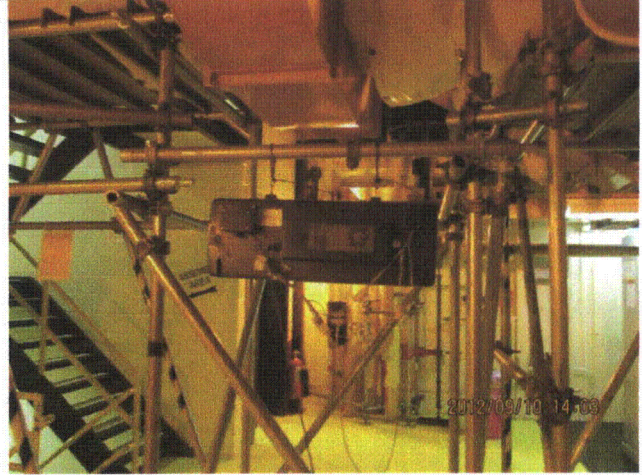

20120910-Lasalle 230

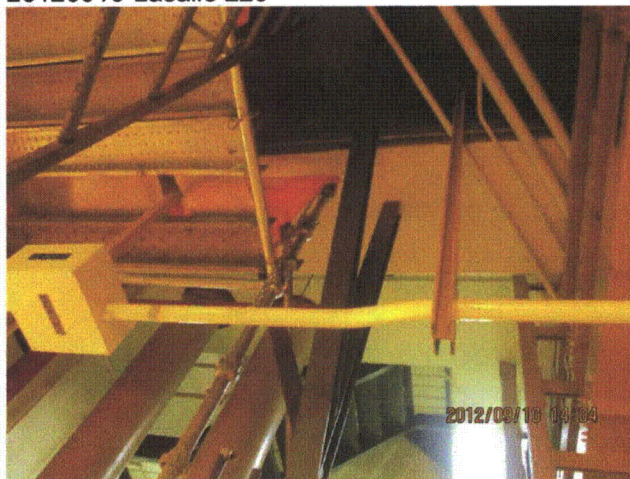

20120910-Lasalle 231

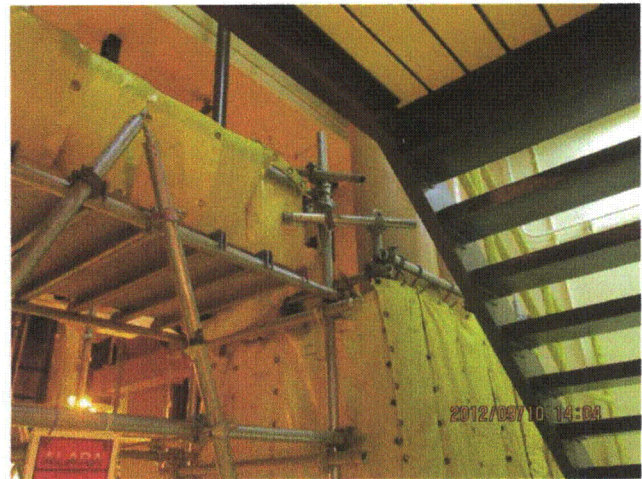

20120910-Lasalle 232



Status:  Y  N  U

**Area Walk-By Checklist (AWC)**

Location (Bldg, Elev, Room/Area): Area Walk-by 3-07



20120910-Lasalle 233

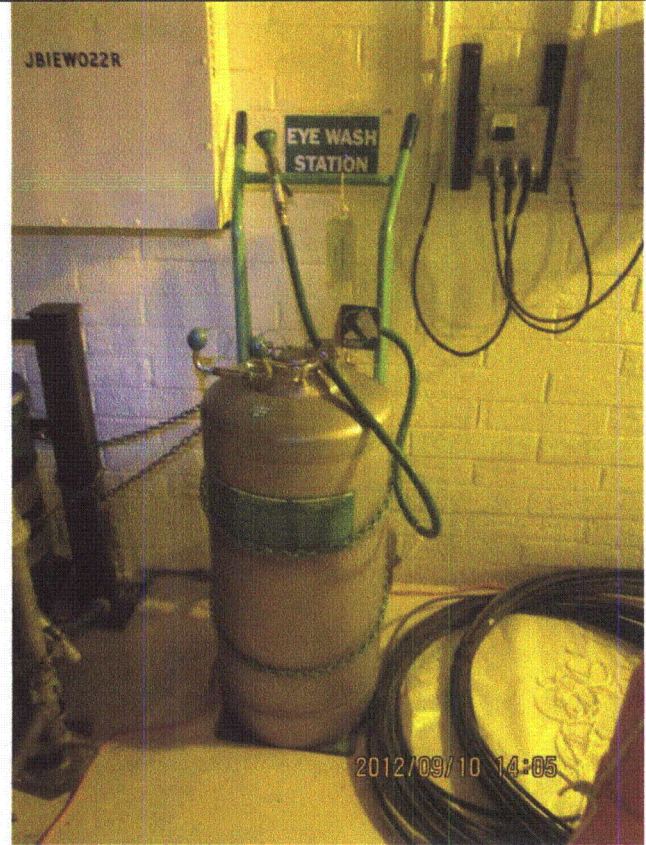

20120910-Lasalle 234

Status:  Y  N  U

**Area Walk-By Checklist (AWC)**

Location (Bldg, Elev, Room/Area): Area Walk-by 3-07



20120910-Lasalle 235

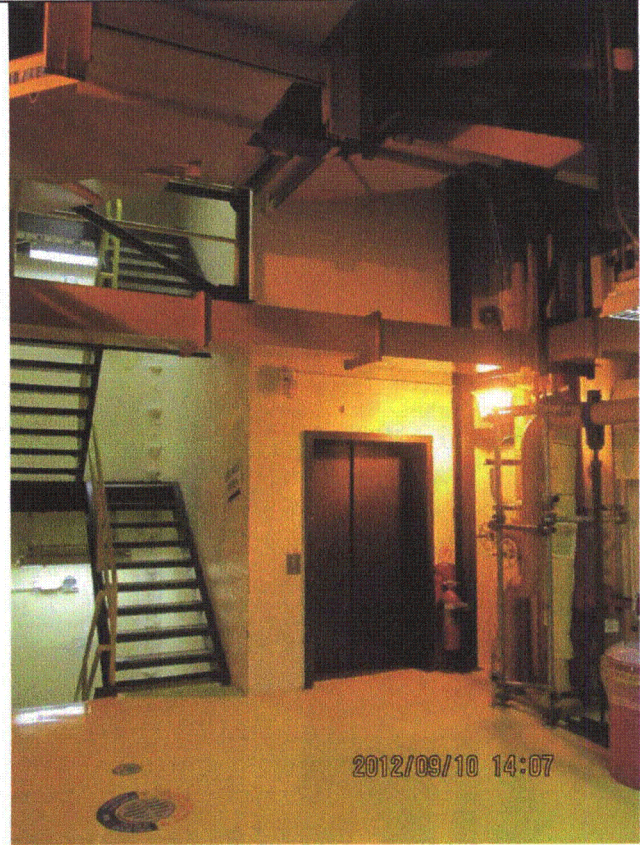

20120910-Lasalle 237

Status:  Y  N  U

**Area Walk-By Checklist (AWC)**

Location (Bldg, Elev, Room/Area): Area Walk-by 3-07



20120910-Lasalle 238

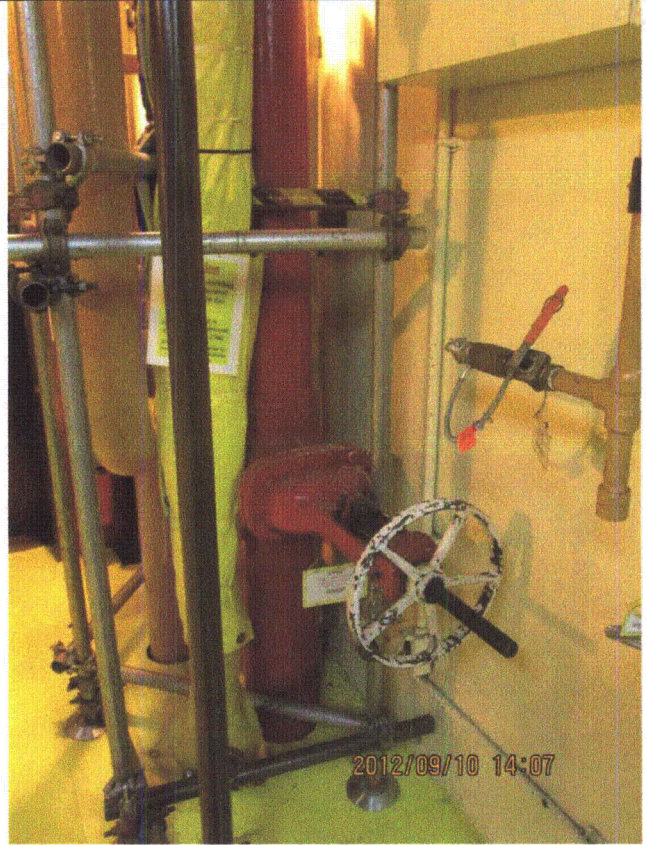

20120910-Lasalle 239

Status:  Y  N  U

**Area Walk-By Checklist (AWC)**

Location (Bldg, Elev, Room/Area): Area Walk-by 3-07



20120910-Lasalle 240

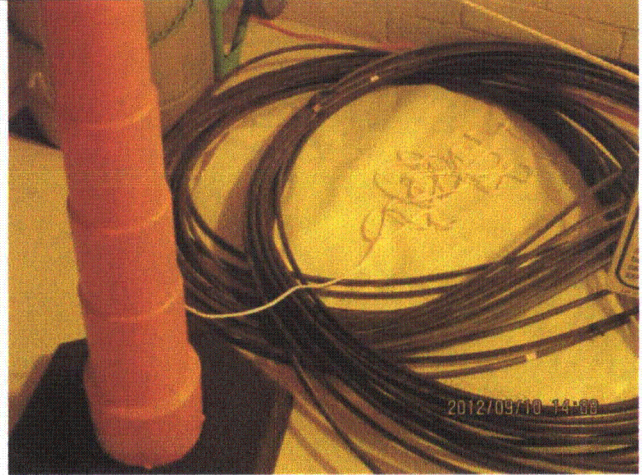

20120910-Lasalle 241

Status:  Y  N  U

**Area Walk-By Checklist (AWC)**

Location (Bldg, Elev, Room/Area): Area Walk-by 3-07

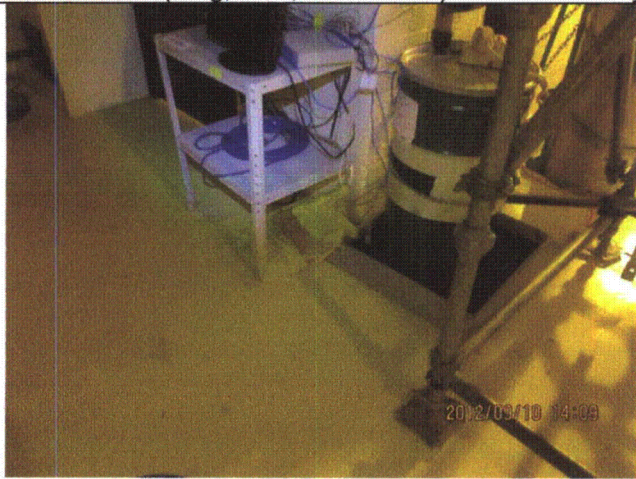

20120910-Lasalle 242

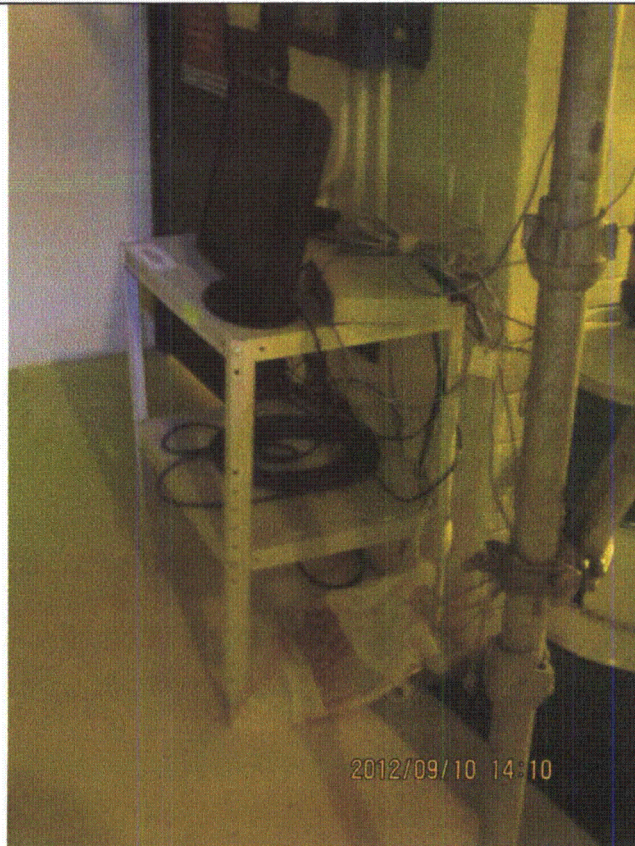

20120910-Lasalle 243

Status:  Y  N  U

### Area Walk-By Checklist (AWC)

Location (Bldg, Elev, Room/Area): Area Walk-by 3-09

---

#### Instructions for Completing Checklist

This checklist may be used to document the results of the Area Walk-By near one or more SWEL items. The space below each of the following questions may be used to record the results of judgments and findings. Additional space is provided at the end of this checklist for documenting other comments.

---

1. Does anchorage of equipment in the area appear to be free of potentially adverse seismic conditions (if visible without necessarily opening cabinets)? Yes
  
  2. Does anchorage of equipment in the area appear to be free of significant degraded conditions? Yes
  
  3. Based on a visual inspection from the floor, do the cable/conduit raceways and HVAC ducting appear to be free of potentially adverse seismic conditions (e.g., condition of supports is adequate and fill conditions of cable trays appear to be inside acceptable limits)? Yes
  
  4. Does it appear that the area is free of potentially adverse seismic spatial interactions with other equipment in the area (e.g., ceiling tiles and lighting)?  
*Overhead light fixtures judged to be acceptable.* Yes
  
  5. Does it appear that the area is free of potentially adverse seismic interactions that could cause flooding or spray in the area?  
*Fire piping welded and well-supported. Judged to be acceptable.* Yes
  
  6. Does it appear that the area is free of potentially adverse seismic interactions that could cause a fire in the area? Yes
  
  7. Does it appear that the area is free of potentially adverse seismic interactions associated with housekeeping practices, storage of portable equipment, and temporary installations (e.g., scaffolding, lead shielding)? Yes  
*Scaffolds adequately restrained.*  
  
*Lead shielding scaffold located near robust items and judged to be acceptable.*  
  
*Ladder chained to outside of storage cage and cannot interact with valve*
-

Status:  Y  N  U

**Area Walk-By Checklist (AWC)**

Location (Bldg, Elev, Room/Area): Area Walk-by 3-09

*handle. Ladder is near robust pipe and judged to be acceptable.*

*Carts stored near robust pipe and conduit judged to be acceptable.*

8. Have you looked for and found no other seismic conditions that could adversely affect the safety functions of the equipment in the area? Yes

**Comments**

Seismic Walkdown Team:

J. Griffith & M. Wodarczyk - 9/10/2012

M. Etre & M. Wodarczyk - 9/17/2012

Evaluated by:

*M. Etre*

M. Etre

*J. Griffith*

J. Griffith

Date: 10/17/2012

*Michael J. Wodarczyk*

Michael Wodarczyk

10/17/2012

Status:  Y  N  U

### Area Walk-By Checklist (AWC)

Location (Bldg, Elev, Room/Area): Area Walk-by 3-09

#### Photos

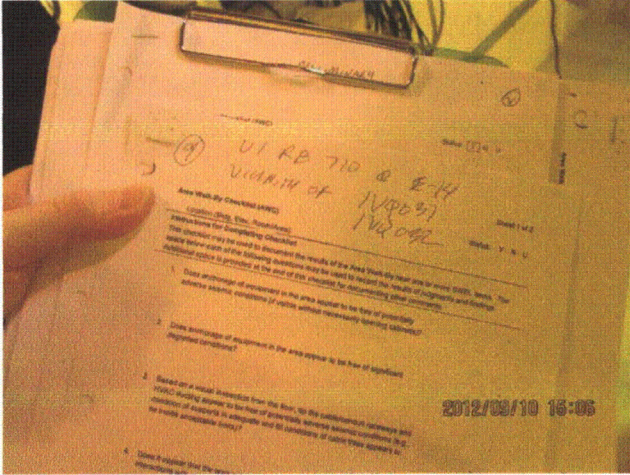

20120910-Lasalle 285



20120910-Lasalle 286



Status:  Y  N  U

**Area Walk-By Checklist (AWC)**

Location (Bldg, Elev, Room/Area): Area Walk-by 3-09

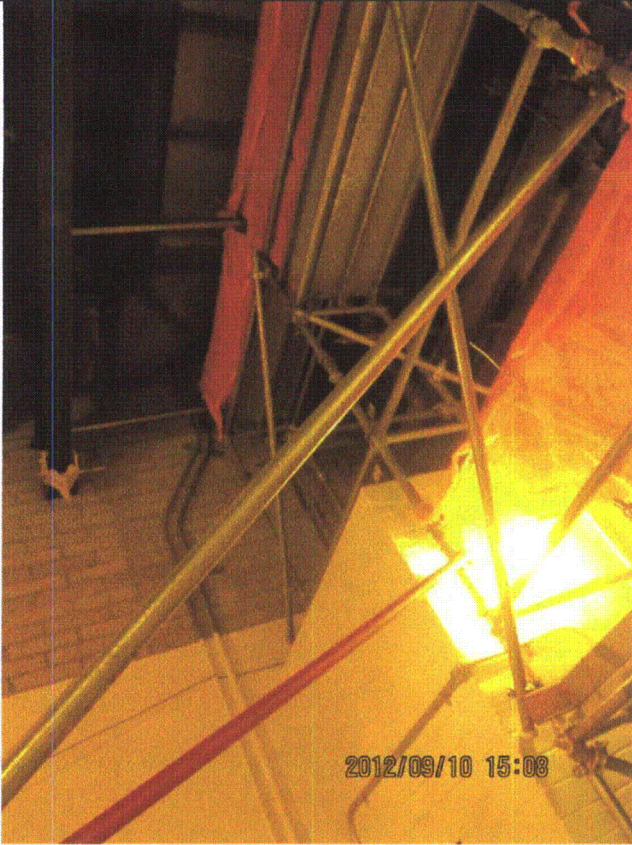

2012/09/10 15:08

20120910-Lasalle 287

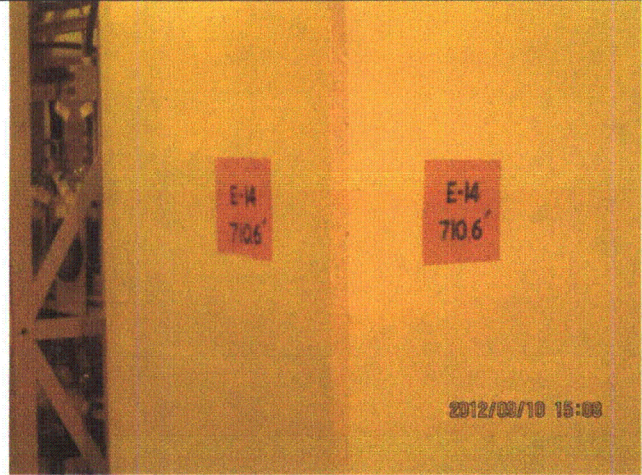

2012/09/10 15:08

20120910-Lasalle 288

Status:  Y  N  U

**Area Walk-By Checklist (AWC)**

Location (Bldg, Elev, Room/Area): Area Walk-by 3-09



20120910-Lasalle 289

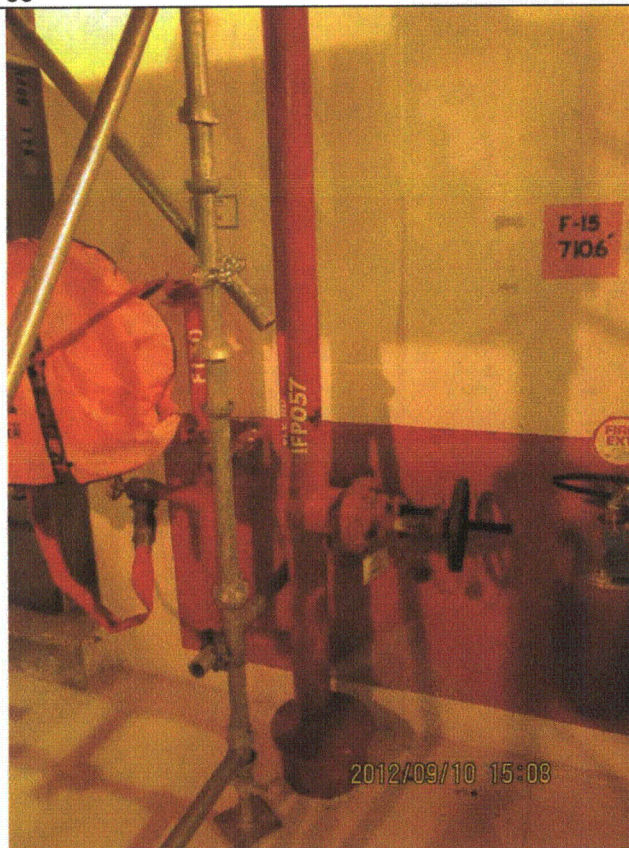

20120910-Lasalle 290

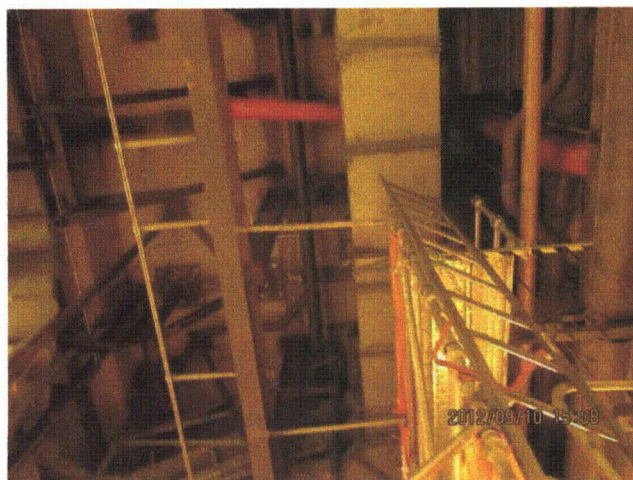

20120910-Lasalle 291



20120910-Lasalle 292

Status:  Y  N  U

**Area Walk-By Checklist (AWC)**

Location (Bldg, Elev, Room/Area): Area Walk-by 3-09

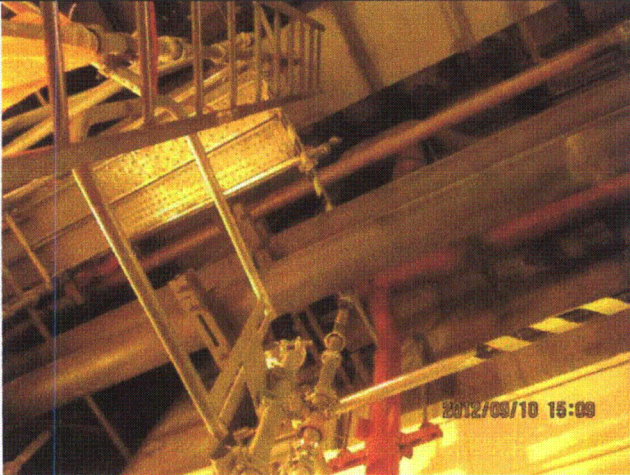

20120910-Lasalle 293

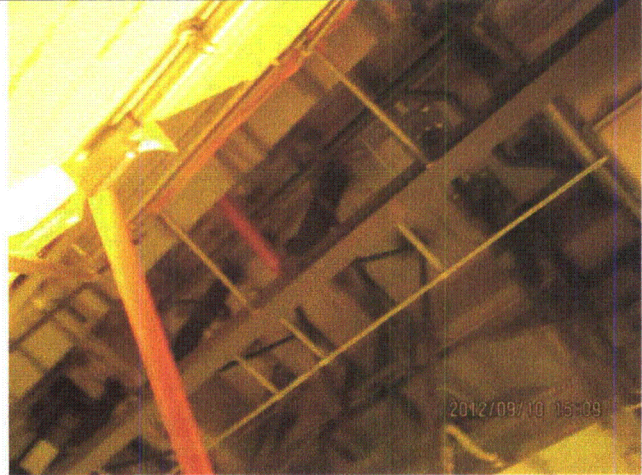

20120910-Lasalle 294



20120910-Lasalle 295



20120910-Lasalle 296

Status:  Y  N  U

**Area Walk-By Checklist (AWC)**

Location (Bldg, Elev, Room/Area): Area Walk-by 3-09



20120910-Lasalle 297



20120910-Lasalle 298

Status:  Y  N  U

**Area Walk-By Checklist (AWC)**

Location (Bldg, Elev, Room/Area): Area Walk-by 3-09



20120910-Lasalle 299



20120910-Lasalle 300

Status:  Y  N  U

**Area Walk-By Checklist (AWC)**

Location (Bldg, Elev, Room/Area): Area Walk-by 3-09

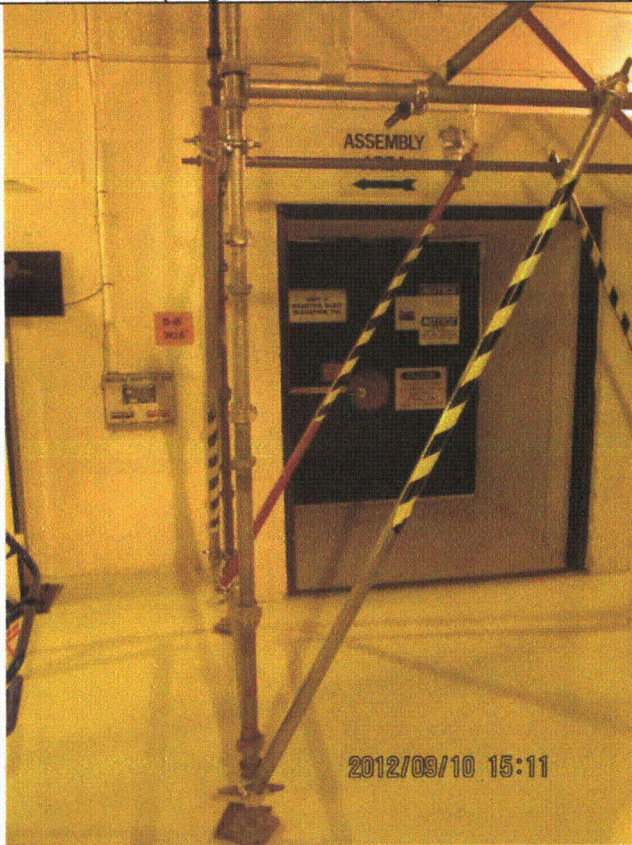

20120910-Lasalle 301

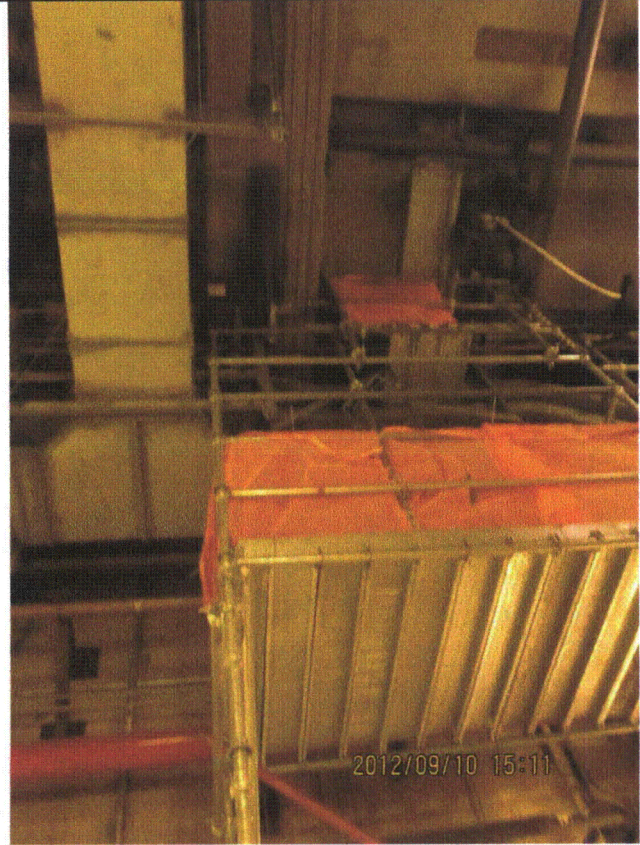

20120910-Lasalle 302

Status:  Y  N  U

**Area Walk-By Checklist (AWC)**

Location (Bldg, Elev, Room/Area): Area Walk-by 3-09



20120910-Lasalle 303



20120910-Lasalle 304

Status:  Y  N  U

**Area Walk-By Checklist (AWC)**

Location (Bldg, Elev, Room/Area): Area Walk-by 3-09

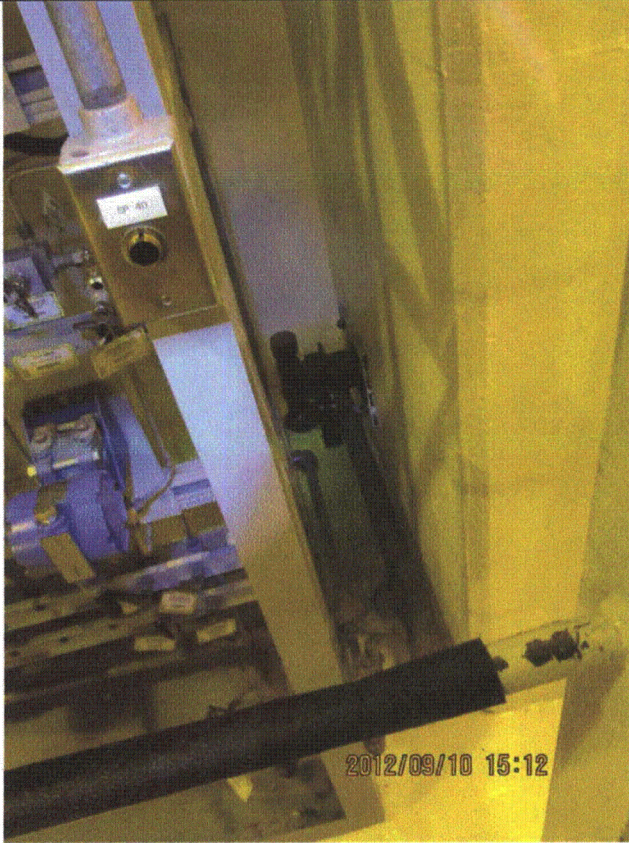

20120910-Lasalle 305

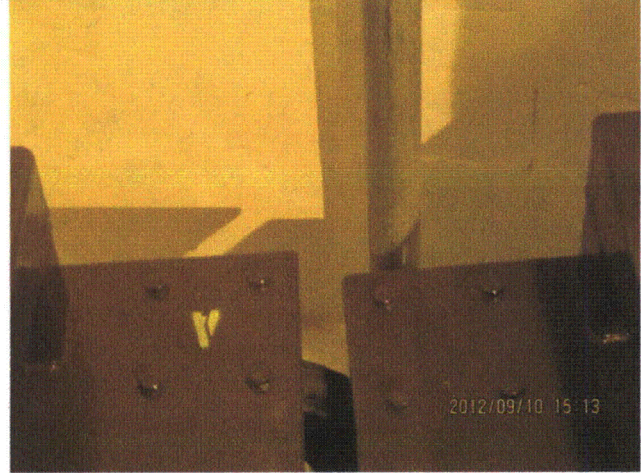

20120910-Lasalle 306



Status:  Y  N  U

**Area Walk-By Checklist (AWC)**

Location (Bldg, Elev, Room/Area): Area Walk-by 3-09

---



20120910-Lasalle 307



20120910-Lasalle 308

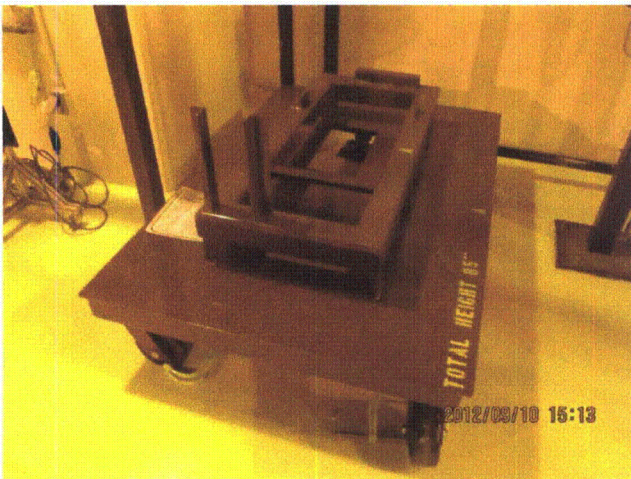

20120910-Lasalle 309

---

Status:  Y  N  U

### Area Walk-By Checklist (AWC)

Location (Bldg, Elev, Room/Area): Area Walk-by 3-10

---

#### Instructions for Completing Checklist

This checklist may be used to document the results of the Area Walk-By near one or more SWEL items. The space below each of the following questions may be used to record the results of judgments and findings. Additional space is provided at the end of this checklist for documenting other comments.

---

1. Does anchorage of equipment in the area appear to be free of potentially adverse seismic conditions (if visible without necessarily opening cabinets)? Yes
  
  2. Does anchorage of equipment in the area appear to be free of significant degraded conditions? Yes
  
  3. Based on a visual inspection from the floor, do the cable/conduit raceways and HVAC ducting appear to be free of potentially adverse seismic conditions (e.g., condition of supports is adequate and fill conditions of cable trays appear to be inside acceptable limits)? Yes  
*Conduit in contact with braced HVAC support. Conduit is flexible with respect to the support. Judged to be acceptable.*
  
  4. Does it appear that the area is free of potentially adverse seismic spatial interactions with other equipment in the area (e.g., ceiling tiles and lighting)? Yes  
*Overhead light fixtures judged to be acceptable.*
  
  5. Does it appear that the area is free of potentially adverse seismic interactions that could cause flooding or spray in the area? Yes  
*Fire piping welded and well-supported. Judged to be acceptable.*
  
  6. Does it appear that the area is free of potentially adverse seismic interactions that could cause a fire in the area? Yes
  
  7. Does it appear that the area is free of potentially adverse seismic interactions associated with housekeeping practices, storage of portable equipment, and temporary installations (e.g., scaffolding, lead shielding)? Yes  
*"Heavy Load" sign and ALARA light stanchion located near robust items and judged to be acceptable.*  
*Gang-box tied to support auxiliary steel. Wheel is chocked. Gang-box is near robust items. Judged to be acceptable.*
-

Status:  Y  N  U

**Area Walk-By Checklist (AWC)**

Location (Bldg, Elev, Room/Area): Area Walk-by 3-10

---

*Spool pieces tie-wrapped to each other and around support auxiliary steel. Spool pieces are near robust items. Judged to be acceptable.*

*Insulation crushed on line that is "jumping" near braced HVAC support. Line does not contact support. Support shows no signs of damage. Judged to be acceptable.*

8. Have you looked for and found no other seismic conditions that could adversely affect the safety functions of the equipment in the area? Yes

---

**Comments**

Seismic Walkdown Team: J. Griffith & M. Wodarczyk - 9/10/2012

---

Evaluated by: James D. Griffith James Griffith Date: 10/17/2012  
Michael J. Wodarczyk Michael Wodarczyk 10/17/2012

---

Status:  Y  N  U

### Area Walk-By Checklist (AWC)

Location (Bldg, Elev, Room/Area): Area Walk-by 3-10

#### Photos

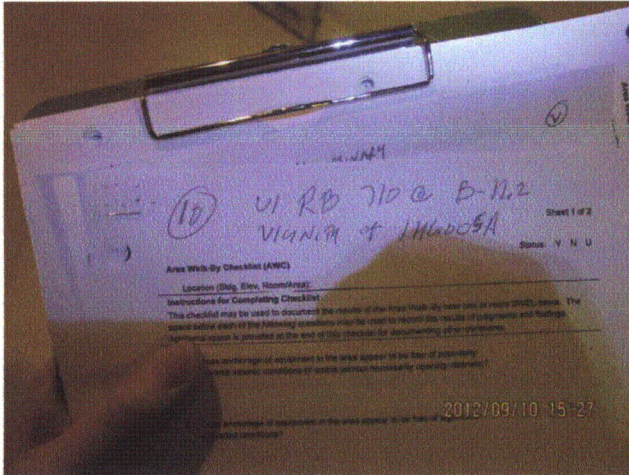

20120910-Lasalle 315



20120910-Lasalle 316

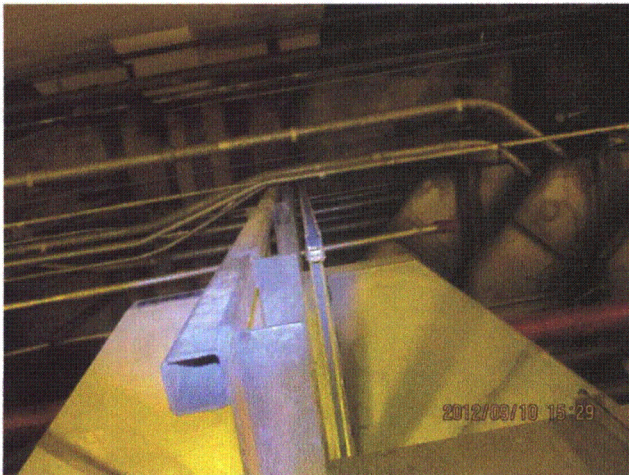

20120910-Lasalle 317



20120910-Lasalle 318

Status:  Y  N  U

**Area Walk-By Checklist (AWC)**

Location (Bldg, Elev, Room/Area): Area Walk-by 3-10

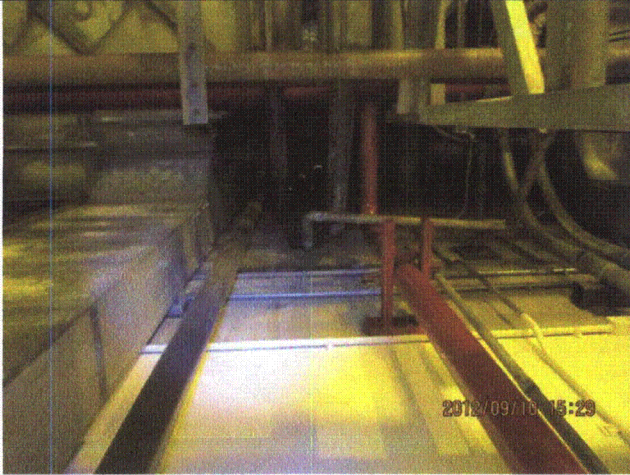

20120910-Lasalle 319

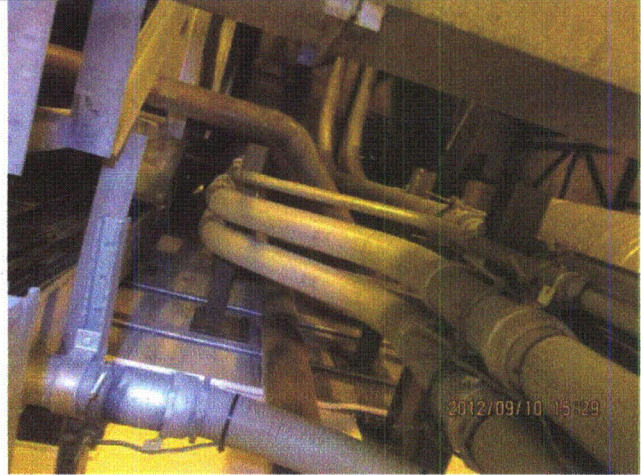

20120910-Lasalle 320



20120910-Lasalle 321

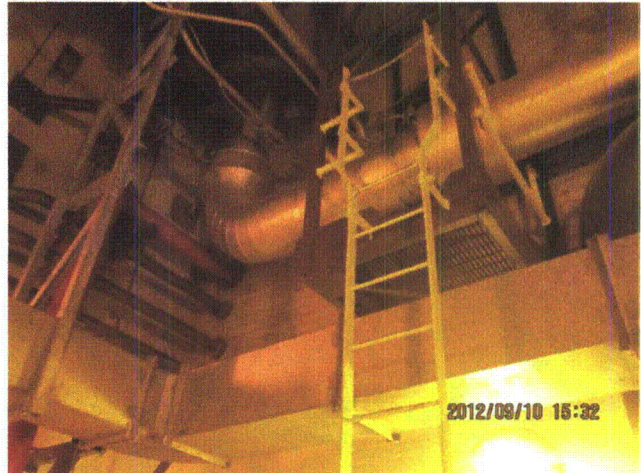

20120910-Lasalle 322

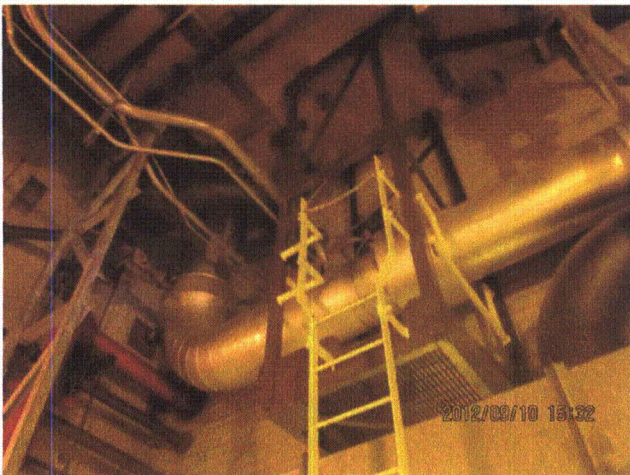

20120910-Lasalle 323

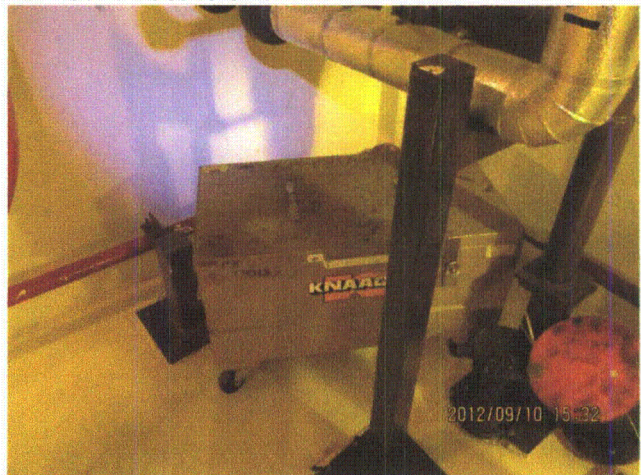

20120910-Lasalle 324

Status:  Y  N  U

**Area Walk-By Checklist (AWC)**

Location (Bldg, Elev, Room/Area): Area Walk-by 3-10



20120910-Lasalle 325

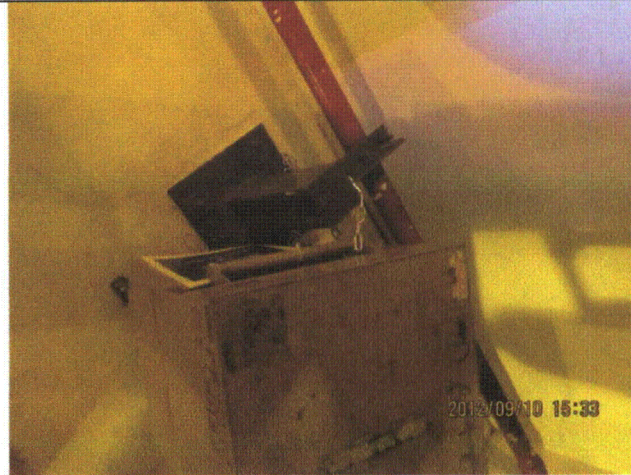

20120910-Lasalle 326

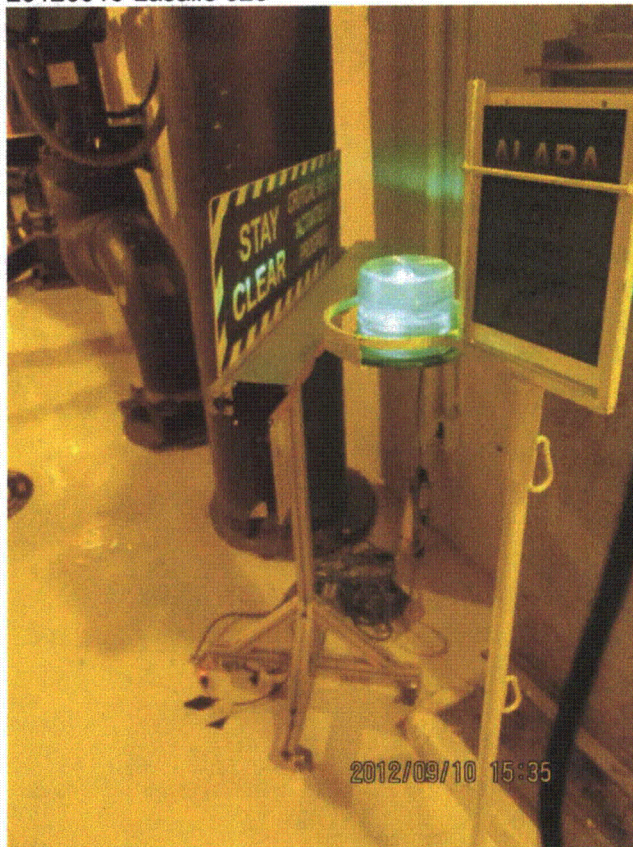

20120910-Lasalle 327

Status:  Y  N  U

### Area Walk-By Checklist (AWC)

Location (Bldg, Elev, Room/Area): Area Walk-by 3-13

---

#### Instructions for Completing Checklist

This checklist may be used to document the results of the Area Walk-By near one or more SWEL items. The space below each of the following questions may be used to record the results of judgments and findings. Additional space is provided at the end of this checklist for documenting other comments.

---

1. Does anchorage of equipment in the area appear to be free of potentially adverse seismic conditions (if visible without necessarily opening cabinets)? Yes
  
  2. Does anchorage of equipment in the area appear to be free of significant degraded conditions? Yes
  
  3. Based on a visual inspection from the floor, do the cable/conduit raceways and HVAC ducting appear to be free of potentially adverse seismic conditions (e.g., condition of supports is adequate and fill conditions of cable trays appear to be inside acceptable limits)? Yes
  
  4. Does it appear that the area is free of potentially adverse seismic spatial interactions with other equipment in the area (e.g., ceiling tiles and lighting)?  
*Overhead light fixtures judged to be acceptable.* Yes
  
  5. Does it appear that the area is free of potentially adverse seismic interactions that could cause flooding or spray in the area? Yes
  
  6. Does it appear that the area is free of potentially adverse seismic interactions that could cause a fire in the area? Yes
  
  7. Does it appear that the area is free of potentially adverse seismic interactions associated with housekeeping practices, storage of portable equipment, and temporary installations (e.g., scaffolding, lead shielding)?  
*Scaffold/fence barrier for high-radiation area boundary adequately restrained.* Yes
-

Status:  Y  N  U

**Area Walk-By Checklist (AWC)**

Location (Bldg, Elev, Room/Area): Area Walk-by 3-13

8. Have you looked for and found no other seismic conditions that could adversely affect the safety functions of the equipment in the area? Yes

**Comments**

Seismic Walkdown Team:  
J. Griffith & M. Wodarczyk - 9/11/2012  
J. Griffith & M. Wodarczyk - 9/14/2012

Evaluated by:

*James D. Griffith* James Griffith

Date: 10/17/2012

*Michael J. Wodarczyk*

Michael Wodarczyk

10/17/2012

**Photos**

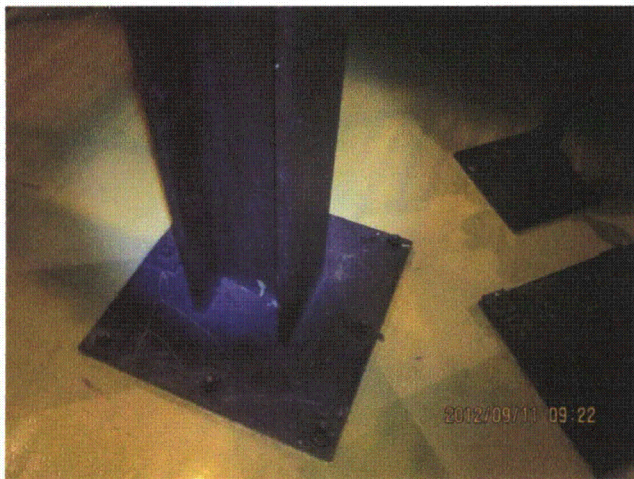

20120911-Lasalle 039

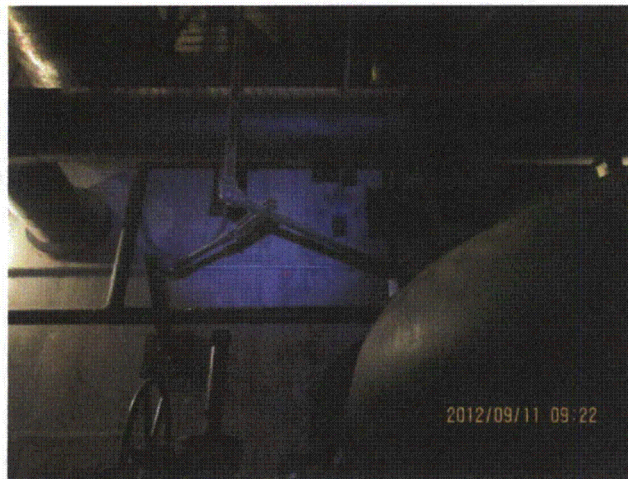

20120911-Lasalle 040



Status:  Y  N  U

### Area Walk-By Checklist (AWC)

Location (Bldg, Elev, Room/Area): Area Walk-by 3-13



20120911-Lasalle 041

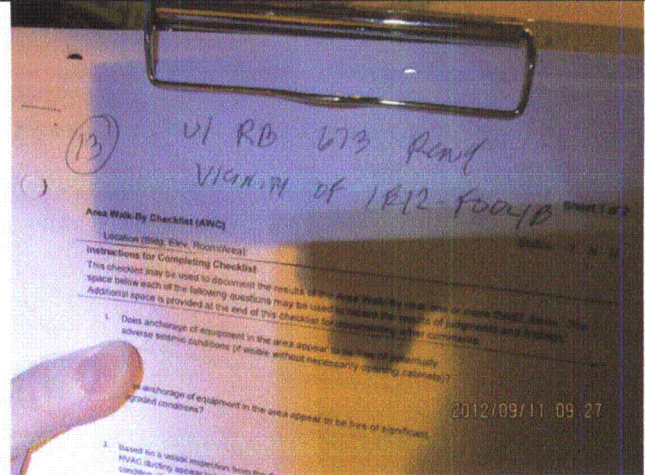

20120911-Lasalle 043

Status:  Y  N  U

### Area Walk-By Checklist (AWC)

Location (Bldg, Elev, Room/Area): Area Walk-by 3-14

---

#### Instructions for Completing Checklist

This checklist may be used to document the results of the Area Walk-By near one or more SWEL items. The space below each of the following questions may be used to record the results of judgments and findings. Additional space is provided at the end of this checklist for documenting other comments.

---

1. Does anchorage of equipment in the area appear to be free of potentially adverse seismic conditions (if visible without necessarily opening cabinets)? Yes
  
2. Does anchorage of equipment in the area appear to be free of significant degraded conditions? Yes  
*Minor lack of thread engagement at some anchors judged to be acceptable.*
  
3. Based on a visual inspection from the floor, do the cable/conduit raceways and HVAC ducting appear to be free of potentially adverse seismic conditions (e.g., condition of supports is adequate and fill conditions of cable trays appear to be inside acceptable limits)? Yes  
*Conduits and pipes in contact at several locations. Conduits and valves in contact at several locations. Judged to be acceptable due to flexibility of conduits and pipes.*
  
4. Does it appear that the area is free of potentially adverse seismic spatial interactions with other equipment in the area (e.g., ceiling tiles and lighting)? Yes  
*Overhead light fixtures judged to be acceptable.*
  
5. Does it appear that the area is free of potentially adverse seismic interactions that could cause flooding or spray in the area? Yes
  
6. Does it appear that the area is free of potentially adverse seismic interactions that could cause a fire in the area? Yes
  
7. Does it appear that the area is free of potentially adverse seismic interactions associated with housekeeping practices, storage of portable equipment, and temporary installations (e.g., scaffolding, lead shielding)? Yes  
*Scaffolds adequately restrained, including secured fiberglass ladder for scaffold access.*

*Cart and ladder on floor near robust items judged to be acceptable.*

---

Status:  Y  N  U

**Area Walk-By Checklist (AWC)**

Location (Bldg, Elev, Room/Area): Area Walk-by 3-14

8. Have you looked for and found no other seismic conditions that could adversely affect the safety functions of the equipment in the area? Yes

*Pipe clamp missing from short span of tubing between valves 1B33N018B-UDV and 1B33N018B-RR mounted on rack 1H22-P021. Judged to be acceptable. See IR 1412069.*

*Water-tight door with degraded alarm switch is not a seismic concern. See IR 1411647.*

**Comments**

Seismic Walkdown Team: J. Griffith & M. Wodarcyk - 9/12/2012

Evaluated by: James D. Griffith James Griffith Date: 10/17/2012  
Michael J. Wodarcyk Michael Wodarcyk 10/17/2012

**Photos**

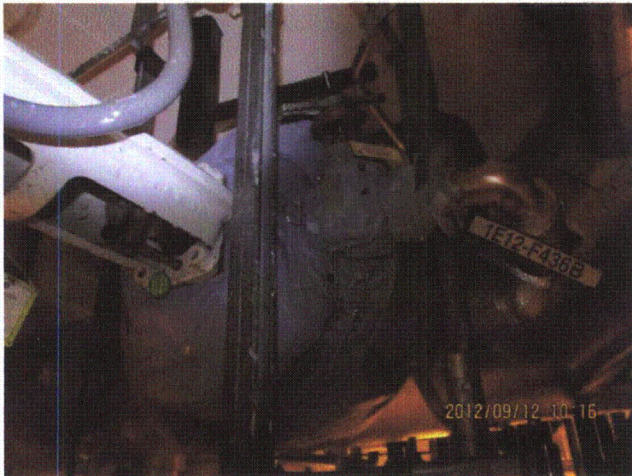

20120912-Lasalle 149



20120912-Lasalle 150



Status:  Y  N  U

**Area Walk-By Checklist (AWC)**

Location (Bldg, Elev, Room/Area): Area Walk-by 3-14



20120912-Lasalle 157

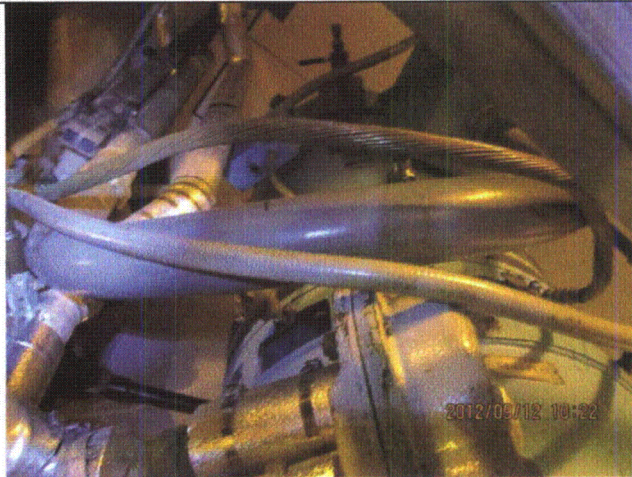

20120912-Lasalle 158



20120912-Lasalle 159

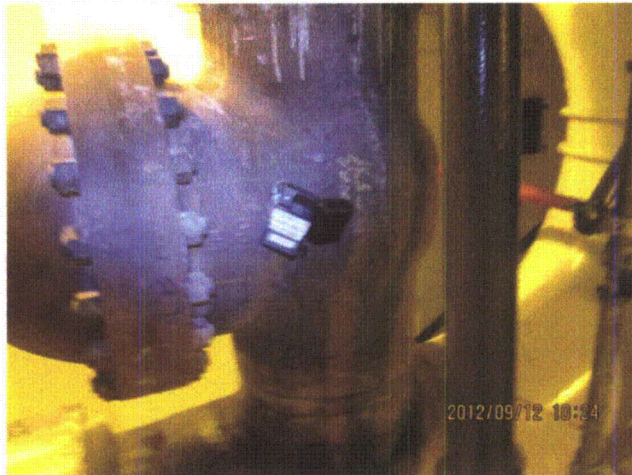

20120912-Lasalle 160

Status:  Y  N  U

**Area Walk-By Checklist (AWC)**

Location (Bldg, Elev, Room/Area): Area Walk-by 3-14



20120912-Lasalle 161



20120912-Lasalle 162



20120912-Lasalle 163

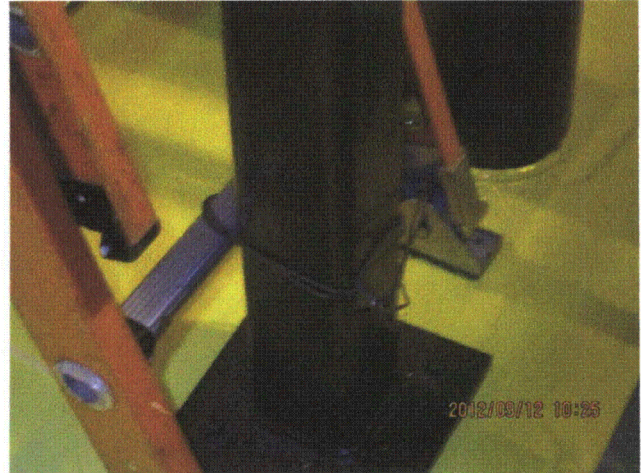

20120912-Lasalle 164

Status:  Y  N  U

**Area Walk-By Checklist (AWC)**

Location (Bldg, Elev, Room/Area): Area Walk-by 3-14

---



20120912-Lasalle 165

---

Status:  Y  N  U

### Area Walk-By Checklist (AWC)

Location (Bldg, Elev, Room/Area): Area Walk-by 3-15

---

#### Instructions for Completing Checklist

This checklist may be used to document the results of the Area Walk-By near one or more SWEL items. The space below each of the following questions may be used to record the results of judgments and findings. Additional space is provided at the end of this checklist for documenting other comments.

---

1. Does anchorage of equipment in the area appear to be free of potentially adverse seismic conditions (if visible without necessarily opening cabinets)? Yes
  
  2. Does anchorage of equipment in the area appear to be free of significant degraded conditions? Yes
  
  3. Based on a visual inspection from the floor, do the cable/conduit raceways and HVAC ducting appear to be free of potentially adverse seismic conditions (e.g., condition of supports is adequate and fill conditions of cable trays appear to be inside acceptable limits)? Yes
  
  4. Does it appear that the area is free of potentially adverse seismic spatial interactions with other equipment in the area (e.g., ceiling tiles and lighting)? Yes  
*Overhead light fixtures judged to be acceptable.*  
*Contact between robust duct and support brace judged to be acceptable.*
  
  5. Does it appear that the area is free of potentially adverse seismic interactions that could cause flooding or spray in the area? Yes  
*Fire piping welded and well-supported. Judged to be acceptable.*
  
  6. Does it appear that the area is free of potentially adverse seismic interactions that could cause a fire in the area? Yes
  
  7. Does it appear that the area is free of potentially adverse seismic interactions associated with housekeeping practices, storage of portable equipment, and temporary installations (e.g., scaffolding, lead shielding)? Yes  
*Permanent scaffold adequately restrained.*  
*Ladder stored on base of permanent scaffold not near soft targets and judged to be acceptable.*
-



Status:  Y  N  U

**Area Walk-By Checklist (AWC)**

Location (Bldg, Elev, Room/Area): Area Walk-by 3-15

8. Have you looked for and found no other seismic conditions that could adversely affect the safety functions of the equipment in the area? Yes

**Comments**

Seismic Walkdown Team: J. Griffith & M. Wodarcyk - 9/12/2012

Evaluated by:

*James D. Griffith*

James Griffith

Date: 10/17/2012

*Michael J. Wodarcyk*

Michael Wodarcyk

10/17/2012

**Photos**

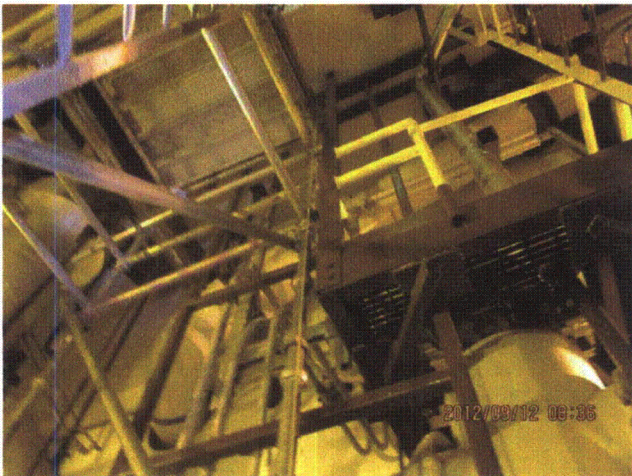

20120912-Lasalle 029



20120912-Lasalle 030

Status:  Y  N  U

**Area Walk-By Checklist (AWC)**

Location (Bldg, Elev, Room/Area): Area Walk-by 3-15

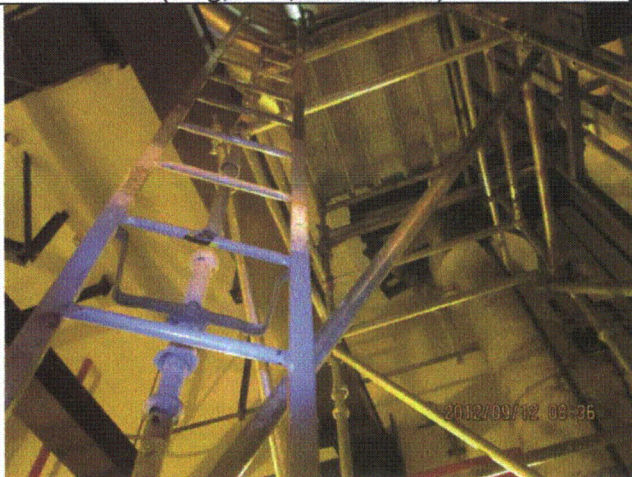

20120912-Lasalle 031

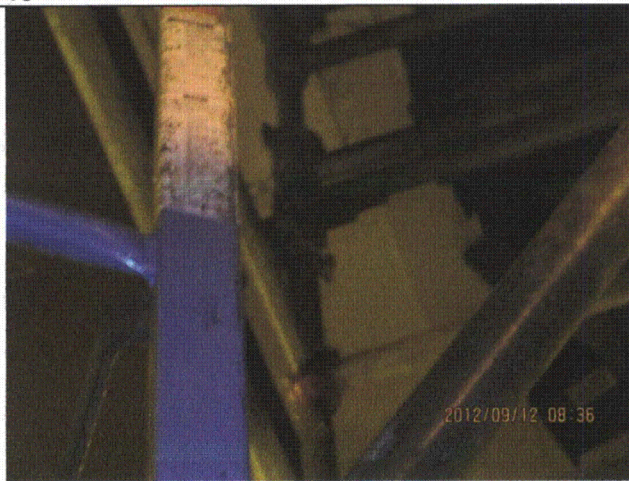

20120912-Lasalle 032

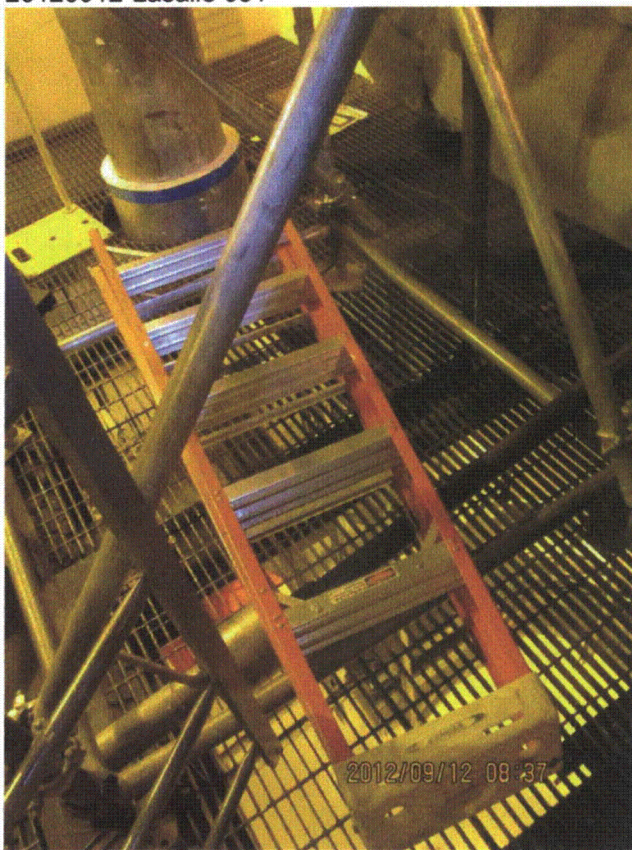

20120912-Lasalle 033

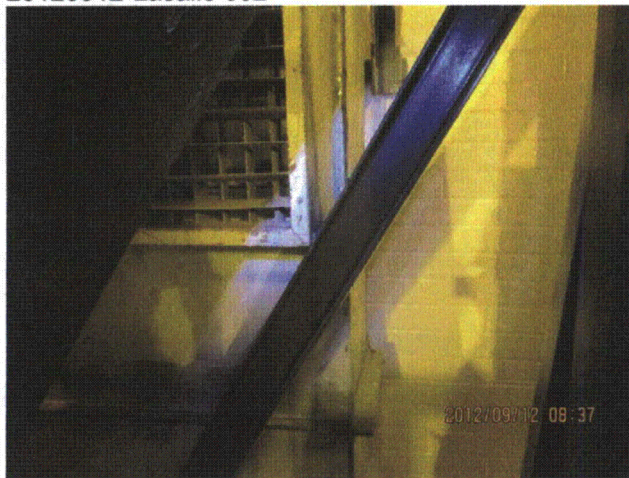

20120912-Lasalle 034

Status:  Y  N  U

**Area Walk-By Checklist (AWC)**

Location (Bldg, Elev, Room/Area): Area Walk-by 3-15

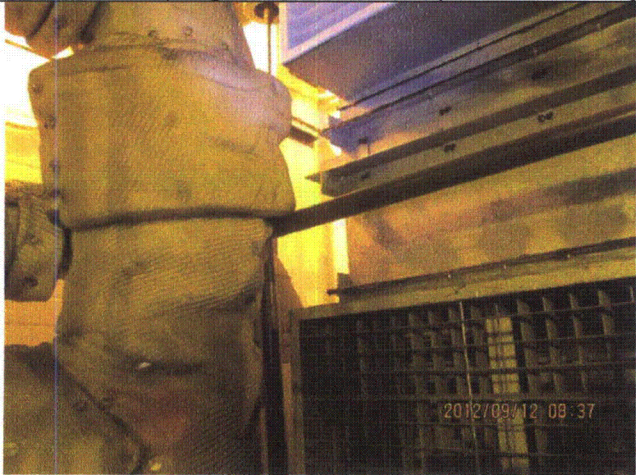

20120912-Lasalle 035

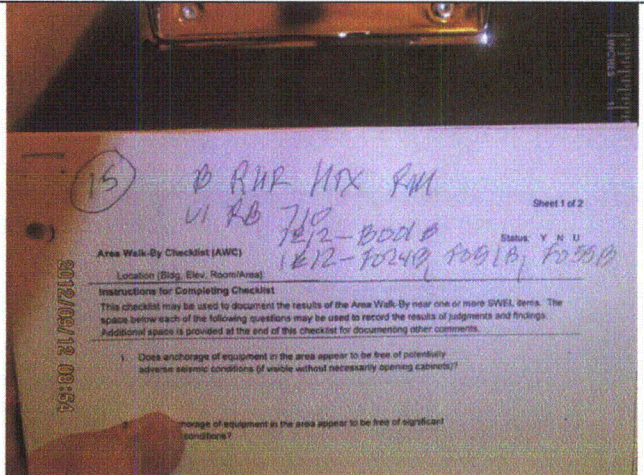

20120912-Lasalle 036

Status:  Y  N  U

### Area Walk-By Checklist (AWC)

Location (Bldg, Elev, Room/Area): Area Walk-by 3-16

---

#### Instructions for Completing Checklist

This checklist may be used to document the results of the Area Walk-By near one or more SWEL items. The space below each of the following questions may be used to record the results of judgments and findings. Additional space is provided at the end of this checklist for documenting other comments.

---

1. Does anchorage of equipment in the area appear to be free of potentially adverse seismic conditions (if visible without necessarily opening cabinets)? Yes
  
  2. Does anchorage of equipment in the area appear to be free of significant degraded conditions? Yes
  
  3. Based on a visual inspection from the floor, do the cable/conduit raceways and HVAC ducting appear to be free of potentially adverse seismic conditions (e.g., condition of supports is adequate and fill conditions of cable trays appear to be inside acceptable limits)? Yes
  
  4. Does it appear that the area is free of potentially adverse seismic spatial interactions with other equipment in the area (e.g., ceiling tiles and lighting)?  
*Overhead light fixtures judged to be acceptable.* Yes
  
  5. Does it appear that the area is free of potentially adverse seismic interactions that could cause flooding or spray in the area? Yes
  
  6. Does it appear that the area is free of potentially adverse seismic interactions that could cause a fire in the area? Yes
  
  7. Does it appear that the area is free of potentially adverse seismic interactions associated with housekeeping practices, storage of portable equipment, and temporary installations (e.g., scaffolding, lead shielding)?  
*Permanent lead shielding scaffolds adequately restrained.* Yes
-

Status:  Y  N  U

**Area Walk-By Checklist (AWC)**

Location (Bldg, Elev, Room/Area): Area Walk-by 3-16

8. Have you looked for and found no other seismic conditions that could adversely affect the safety functions of the equipment in the area? Yes

**Comments**

Seismic Walkdown Team: J. Griffith & M. Wodarcyk - 9/12/2012

Evaluated by:

*James D. Griffith*

James Griffith

Date: 10/17/2012

*Michael J. Wodarcyk*

Michael Wodarcyk

10/17/2012

**Photos**

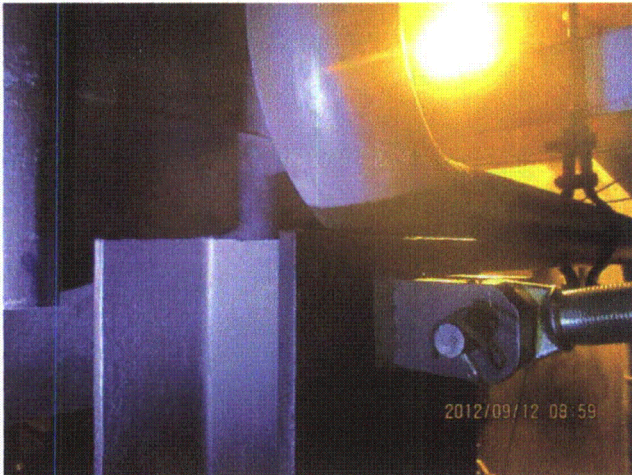

20120912-Lasalle 041



20120912-Lasalle 042

Status:  Y  N  U

**Area Walk-By Checklist (AWC)**

Location (Bldg, Elev, Room/Area): Area Walk-by 3-16

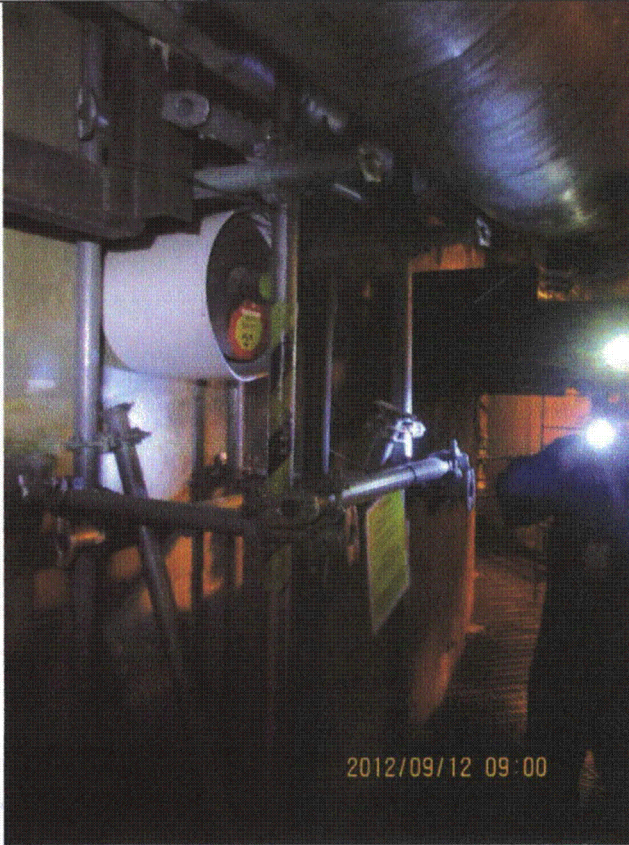

2012/09/12 09:00

20120912-Lasalle 043



2012/09/12 09:00

20120912-Lasalle 044



2012/09/12 09:00

20120912-Lasalle 045



2012/09/12 09:00

20120912-Lasalle 046

Status:  Y  N  U

**Area Walk-By Checklist (AWC)**

Location (Bldg, Elev, Room/Area): Area Walk-by 3-16

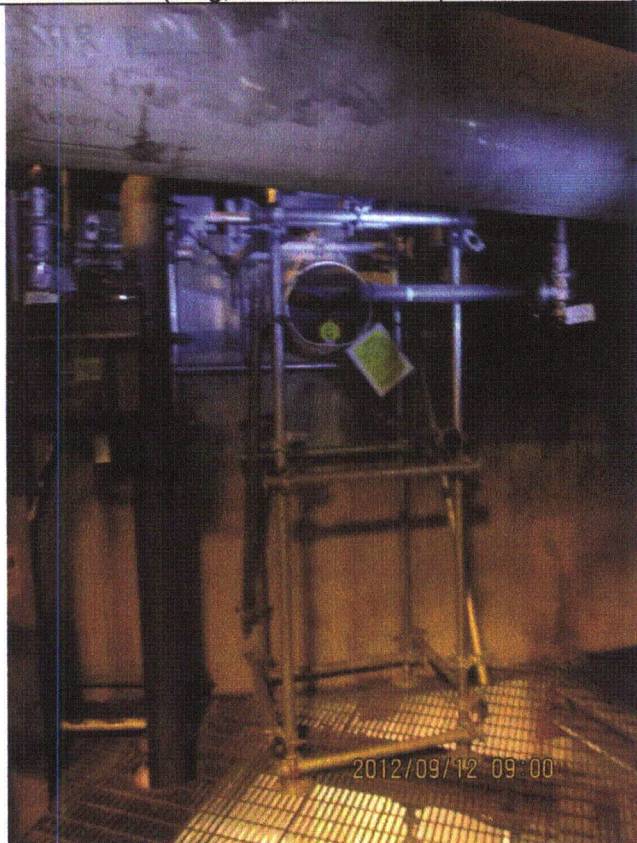

20120912-Lasalle 047

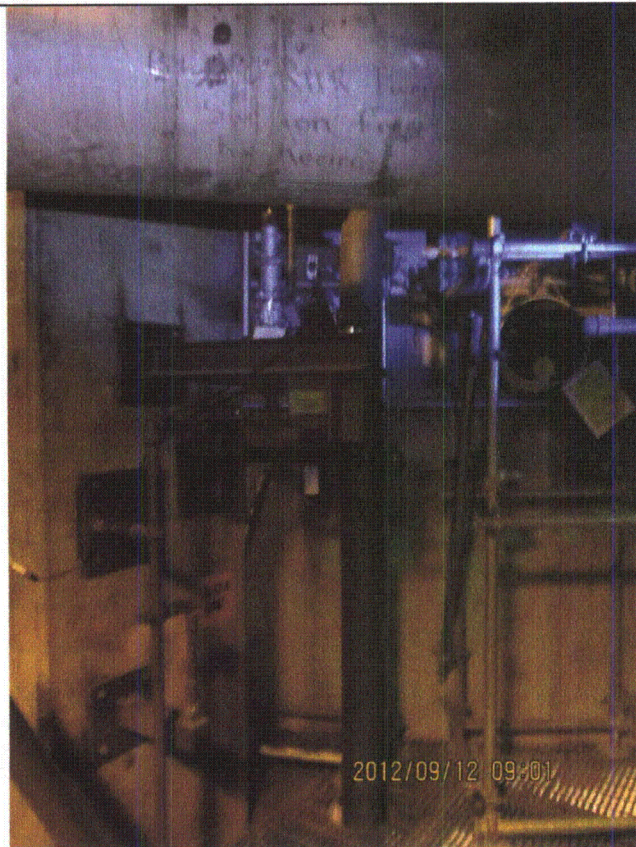

20120912-Lasalle 048



20120912-Lasalle 049

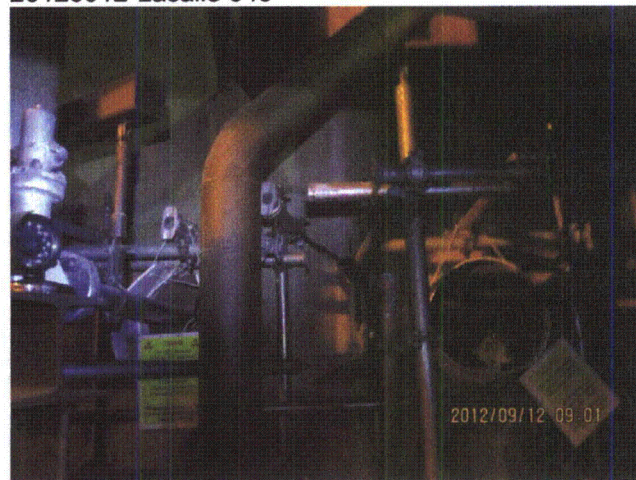

20120912-Lasalle 050

Status:  Y  N  U

### Area Walk-By Checklist (AWC)

Location (Bldg, Elev, Room/Area): Area Walk-by 3-16

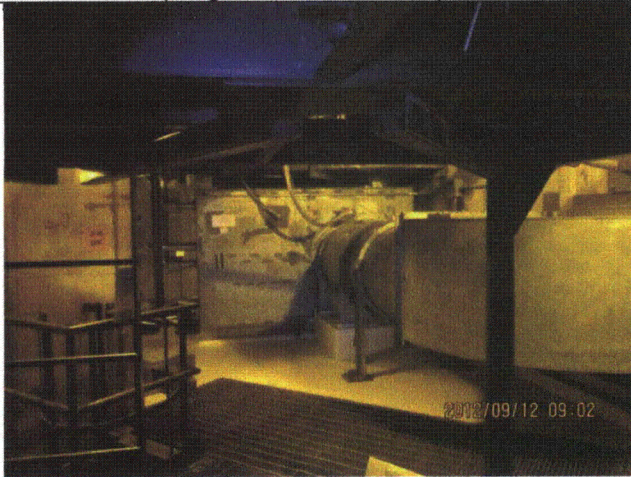

20120912-Lasalle 051

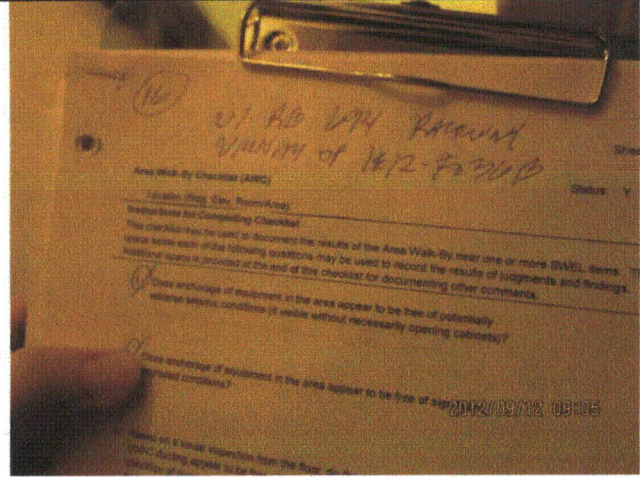

20120912-Lasalle 052