

LEGEND

- 995--- WATERSHED DRAINAGE BOUNDARY
- 995--- PROPOSED MAJOR CONTOUR
- 995--- PROPOSED MINOR CONTOUR
- 995--- EXISTING MAJOR CONTOUR
- 995--- EXISTING MINOR CONTOUR
- 995--- EXISTING EDGE OF ROAD
- NEW CATCH BASIN
- NEW STORM PIPE
- NEW FLARED END SECTION ENDWALL AND OUTLET PROTECTION
- SQUAW CREEK RESERVOIR HIGH WATER LINE
- EW OUTLET END WALL
- HW INLET HEAD WALL

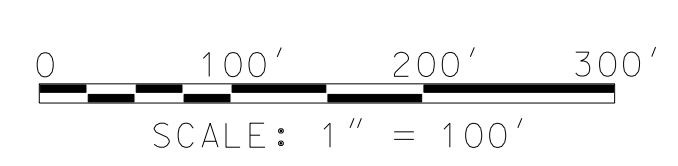
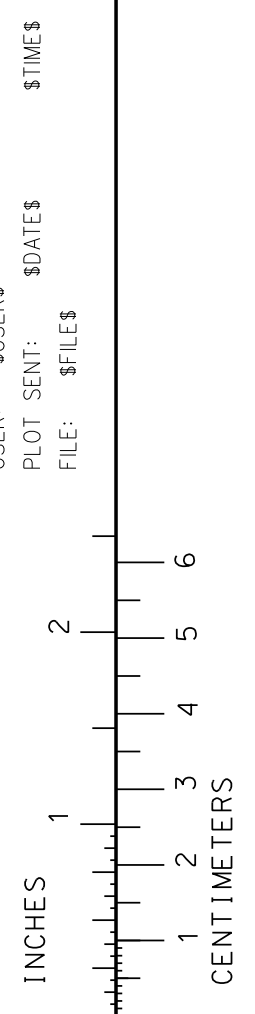

DISCIPLINE	BY	DATE	REVISIONS	BY	CHKR	ISSUED	REV	DATE	SDE	PEM
ARCH.										
CIVIL										
ELECTRICAL										
ENVIRON.										
GEN. ARRANG.										
HVAC										
I & C										

This document is released for the purpose of review under the authority of E.O. 13526, 68 FR 52959, 10/13/03. Texas P.L. # 10836 on 04/15/11. It is not to be used for construction purposes.

DEPT.: CIVIL

PROJECT NO.: 29427
WORK PACKAGE: 100
DRAWN: N.GANDHI
CHECKED: R.HENDRICKS
DATE: 8/22/2007
DATE: 7/10/2008

SCALE: 1"=100'

PRELIMINARY

NON-SAFETY RELATED

CONSTRUCTION PERIOD GRADING AND DRAINAGE PLAN SHEET 2 OF 2

LUMINANT /COMANCHE PEAK UNITS 3 & 4 MNES US APWR

URS
URS ENERGY & CONSTRUCTION, Inc.

DWG. NO. CVL-12-11-107-001

REV H