













LEGEND

-  OPEN WATER (FLAGGED)
-  OPEN WATER (NOT FLAGGED)
-  WETLAND BOUNDARY
-  DATA POINT
-  WETLAND FLAG
-  X/M/A 25 WETLAND FLAG
-  PAUSTRINE SCRUB-SHRUB (PSS)
-  PAUSTRINE EMERGENT (PEM)
-  PAUSTRINE FORESTED (PFO)

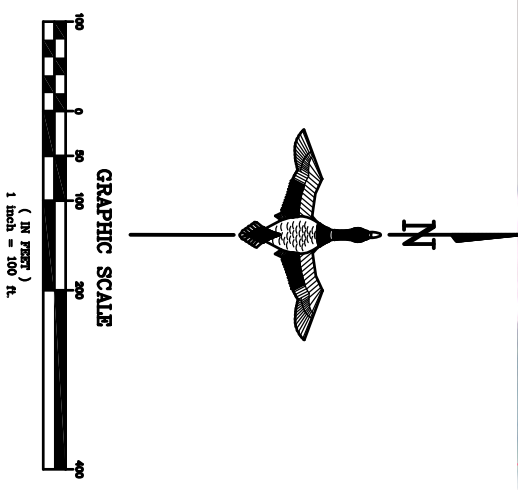

NOTICE:
 CONSTRUCTION SITE SAFETY IS THE SOLE RESPONSIBILITY OF THE CONTRACTOR. DUCKS UNLIMITED, INC. AND ITS EMPLOYEES SHALL NOT BE HELD RESPONSIBLE FOR ANY INJURIES OR DEATHS THAT MAY OCCUR ON-SITE.
 ALL DATA INCLUDED HEREIN IS THE SOLE PROPERTY OF DUCKS UNLIMITED, INC. AND SHALL NOT BE REPRODUCED, COPIED, OR TRANSMITTED IN ANY FORM OR BY ANY MEANS, ELECTRONIC OR MECHANICAL, INCLUDING PHOTOCOPYING, RECORDING, OR BY ANY INFORMATION STORAGE AND RETRIEVAL SYSTEM, WITHOUT THE WRITTEN PERMISSION OF DUCKS UNLIMITED, INC. ALL RIGHTS RESERVED. COPYRIGHT 2001 DUCKS UNLIMITED, INC.

 <p>Global Leader in Wetlands & Wildlife Conservation GREAT LAKES/ATLANTIC REGIONAL OFFICE ANN ARBOR, MICHIGAN (734) 623-2000</p> <p>DUCKS UNLIMITED</p>	<p>WETLAND DELINEATION CC DD SOUTH DTE FERMI II PLANT MONROE COUNTY, MICHIGAN</p>	<p>REVISIONS:</p> <table border="1"> <tr><td> </td><td> </td><td> </td></tr> <tr><td> </td><td> </td><td> </td></tr> <tr><td> </td><td> </td><td> </td></tr> <tr><td> </td><td> </td><td> </td></tr> <tr><td> </td><td> </td><td> </td></tr> <tr><td> </td><td> </td><td> </td></tr> <tr><td> </td><td> </td><td> </td></tr> <tr><td> </td><td> </td><td> </td></tr> <tr><td> </td><td> </td><td> </td></tr> <tr><td> </td><td> </td><td> </td></tr> <tr><td> </td><td> </td><td> </td></tr> </table>																																	
<p>4/19/2011 PER CLIENT REQUEST POW</p>																																			
<p>CAD FILE: Wetland Delineation 100</p>																																			
<p>DESIGNED BY: --</p>																																			
<p>DRAWN BY: GB, DA</p>																																			
<p>SURVEYED BY: GB, MW, PW</p>																																			
<p>BOOK NO. # 16 PAGE 13-19</p>																																			
<p>DATE: 7/7/08</p>																																			
<p>PROJECT NO.: US-MI-188-1</p>																																			
<p>GLARD-MIS-48-25</p>																																			

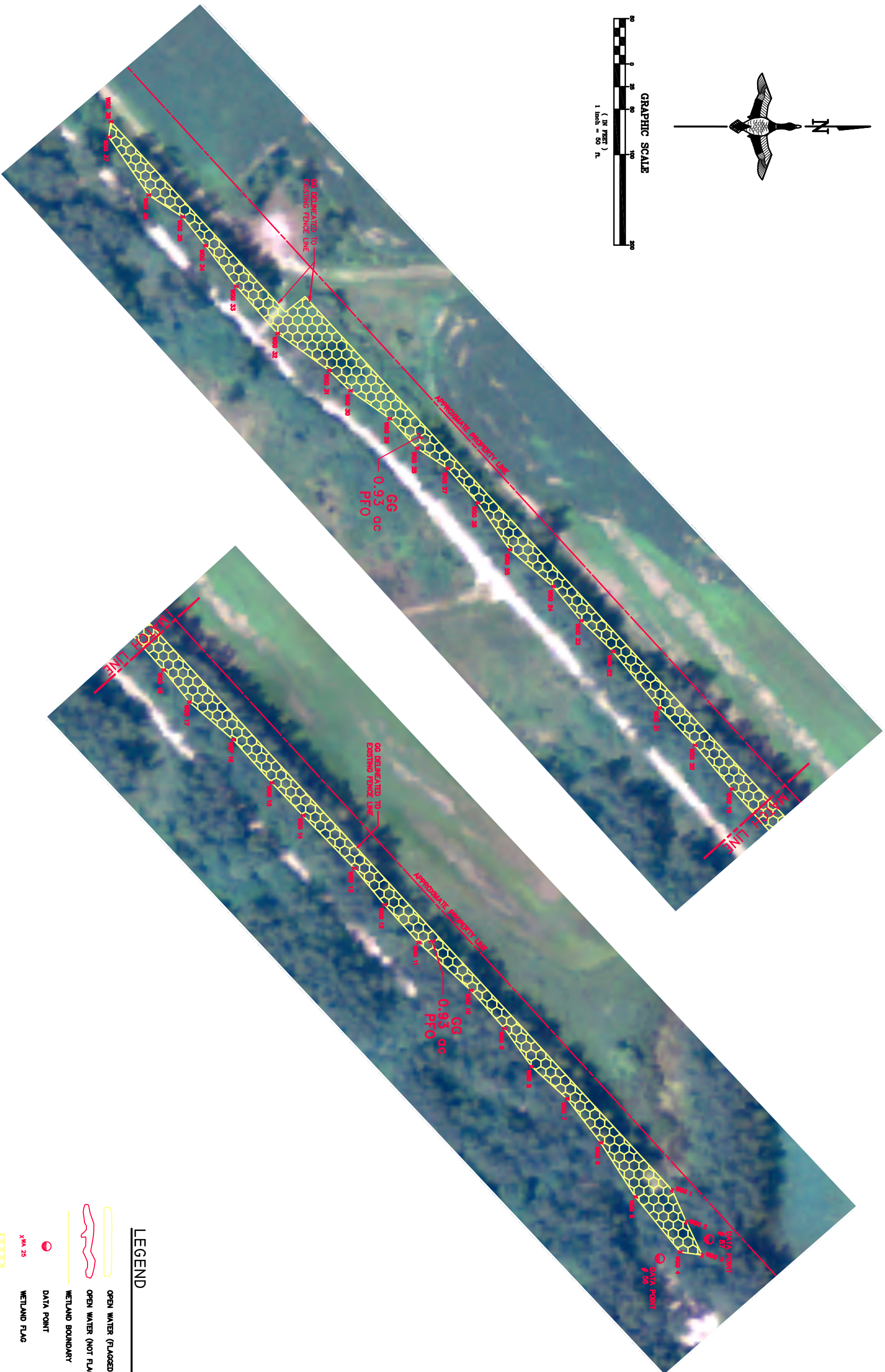
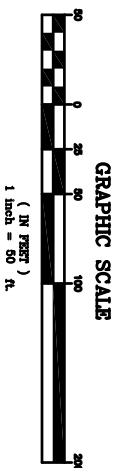
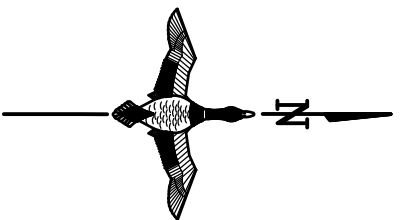

LEGEND

- OPEN WATER (FLAGGED)
- OPEN WATER (NOT FLAGGED)
- WETLAND BOUNDARY
- DATA POINT
- WETLAND FLAG
- PALUSTRINE SCRUB-SHRUB (PSS)
- PALUSTRINE EMERGENT (PEM)
- PALUSTRINE FORESTED (PFO)
- WETLAND FLAG

NOTICE:
CONSTRUCTION SITE SAFETY IS THE SOLE RESPONSIBILITY OF THE CONTRACTOR. DUCKS UNLIMITED, INC. SHALL NOT BE RESPONSIBLE FOR ANY ACCIDENTS OR INJURIES THAT MAY OCCUR ON-SITE.
ALL DATA INCLUDING HEREIN IS THE SOLE PROPERTY OF DUCKS UNLIMITED, INC. AND SHALL NOT BE REPRODUCED, COPIED, OR TRANSMITTED IN ANY FORM OR BY ANY MEANS, ELECTRONIC OR MECHANICAL, INCLUDING PHOTOCOPYING, RECORDING, OR BY ANY INFORMATION STORAGE AND RETRIEVAL SYSTEM, WITHOUT THE WRITTEN PERMISSION OF DUCKS UNLIMITED, INC. ALL RIGHTS RESERVED. COPYRIGHT 2007 DUCKS UNLIMITED, INC.

REVISIONS:	
CAD FILE:	Wetland Delineation 50
DESIGNED BY:	
DRAWN BY:	OB, DA
SUBMITTED BY:	OB, MW, PW
BOOK NO. #	16 PAGE 13-19
DATE:	7/7/08
PROJECT NO.:	US-MI-188-1
GLARO-MIS-	48-26

WETLAND DELINEATION GG
DTE FERMI II PLANT
MONROE COUNTY, MICHIGAN







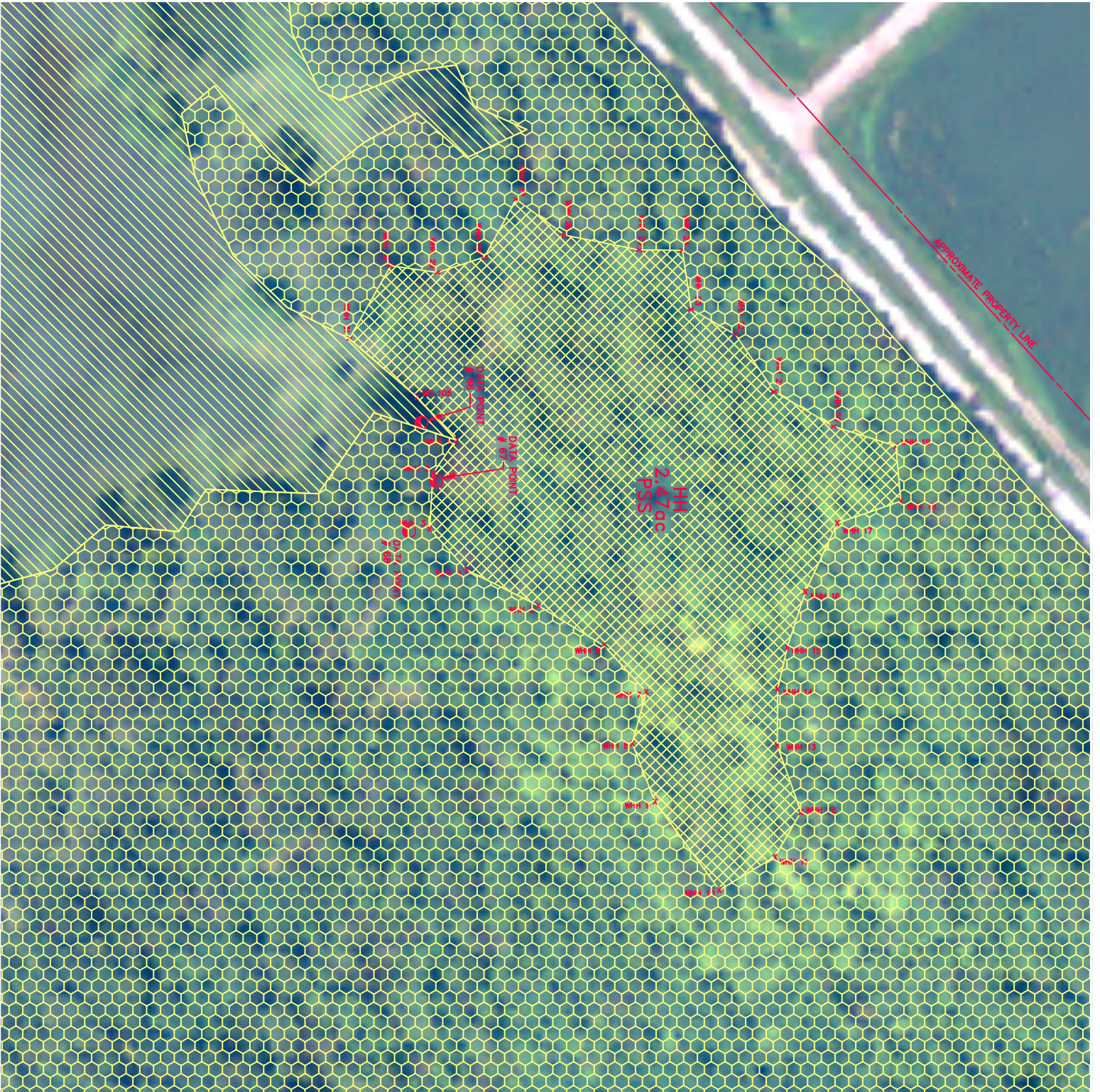



Global Leader in Wetlands & Wildlife Conservation
GREAT LAKES/ATLANTIC REGIONAL OFFICE
ANN ARBOR, MICHIGAN (734) 623-2000

DUCKS UNLIMITED



LEGEND

-  OPEN WATER (FLAGGED)
-  OPEN WATER (NOT FLAGGED)
-  WETLAND BOUNDARY
-  DATA POINT
-  WETLAND FLAG
-  PALUSTRINE EMERGENT (PEM)
-  PALUSTRINE SCRUB-SHRUB (PSS)
-  PALUSTRINE FORESTED (PFO)

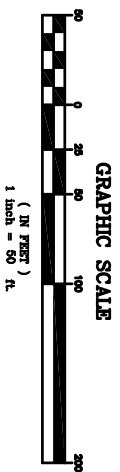
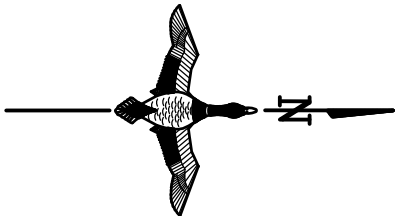

Global Leader in Wetlands & Wildlife Conservation
GREAT LAKES/ATLANTIC REGIONAL OFFICE
 ANN ARBOR, MICHIGAN (734) 623-2000



WETLAND DELINEATION HH
DTE FERMI II PLANT
MONROE COUNTY, MICHIGAN

REVISIONS:

4/19/2011 PER CLIENT REQUEST PCH

CAD FILE: Wetland Delineation 50

DESIGNED BY: --

DRAWN BY: GB, DA

SURVEYED BY: GB, MW, PW

BOOK NO. # 16 PAGE 13-19

DATE: 7/7/08

PROJECT NO.: US-MI-188-1

GLARO-MIS-48-27

NOTICE:
 CONSTRUCTION SITE SAFETY IS THE SOLE RESPONSIBILITY OF THE CONTRACTOR. DUCKS UNLIMITED, INC. AND ITS EMPLOYEES SHALL NOT BE RESPONSIBLE FOR THE SAFETY OF ANYONE ON-SITE.
 ALL DATA INCLUDING HEREIN IS THE SOLE PROPERTY OF DUCKS UNLIMITED, INC. AND SHALL NOT BE REPRODUCED OR TRANSMITTED IN ANY FORM OR BY ANY MEANS, ELECTRONIC OR MECHANICAL, INCLUDING PHOTOCOPYING, RECORDING, OR BY ANY INFORMATION STORAGE AND RETRIEVAL SYSTEM, WITHOUT THE WRITTEN PERMISSION OF DUCKS UNLIMITED, INC. ALL RIGHTS RESERVED. COPYRIGHT 2007 DUCKS UNLIMITED, INC.

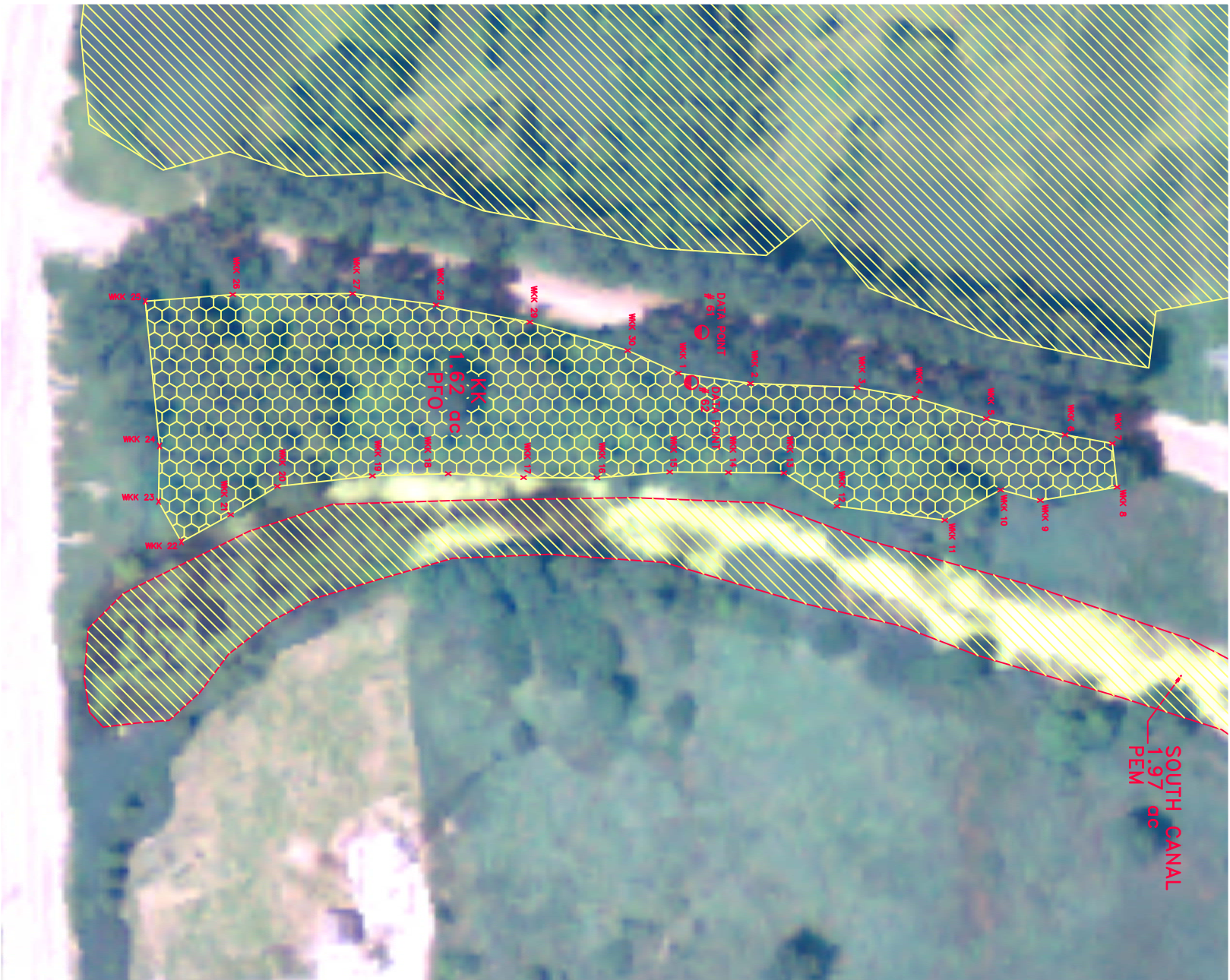

NOTICE:
 CONSTRUCTION SITE SAFETY IS THE SOLE RESPONSIBILITY OF THE CONTRACTOR. DUCKS UNLIMITED, INC. AND ITS EMPLOYEES SHALL NOT BE RESPONSIBLE FOR ANY ACCIDENTS OR INJURIES THAT MAY OCCUR ON-SITE.
 ALL DATA INCLUDED HEREIN IS THE SOLE PROPERTY OF DUCKS UNLIMITED, INC. AND SHALL NOT BE REPRODUCED, COPIED, OR TRANSMITTED IN ANY FORM OR BY ANY MEANS, ELECTRONIC OR MECHANICAL, INCLUDING PHOTOCOPYING, RECORDING, OR BY ANY INFORMATION STORAGE AND RETRIEVAL SYSTEM, WITHOUT THE WRITTEN PERMISSION OF DUCKS UNLIMITED, INC. ALL RIGHTS RESERVED. COPYRIGHT 2001 DUCKS UNLIMITED, INC.

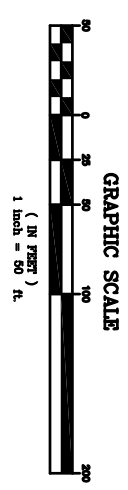
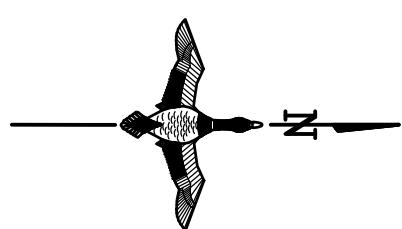

LEGEND

- OPEN WATER (FLAGGED)
- OPEN WATER (NOT FLAGGED)
- WETLAND BOUNDARY
- DATA POINT
- WETLAND FLAG
- PALUSTRINE SCRUB-SHRUB (PSS)
- PALUSTRINE EMERGENT (PEM)
- PALUSTRINE FORESTED (PFO)

WETLAND DELINEATION KK
 DTE FERMI II PLANT
 MONROE COUNTY, MICHIGAN

Global Leader in Wetlands & Wildlife Conservation
GREAT LAKES/ATLANTIC REGIONAL OFFICE
 ANN ARBOR, MICHIGAN (734) 623-2000

DUCKS UNLIMITED

REVISIONS:	
DATE:	7/7/08
PROJECT NO.:	US-MI-188-1
BOOK NO. # 16 PAGE 13-19	
SURVEYED BY:	GB, MW, PW
DRAWN BY:	GB, DA
DESIGNED BY:	
CAD FILE:	Wetland Delineation 50
4/15/2011 PER CLIENT REQUEST FOR	
GLARO-MI3-48-28	

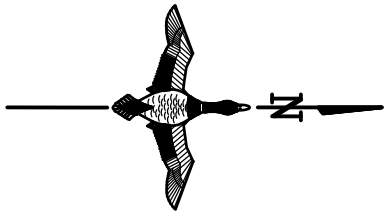
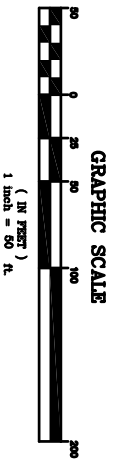
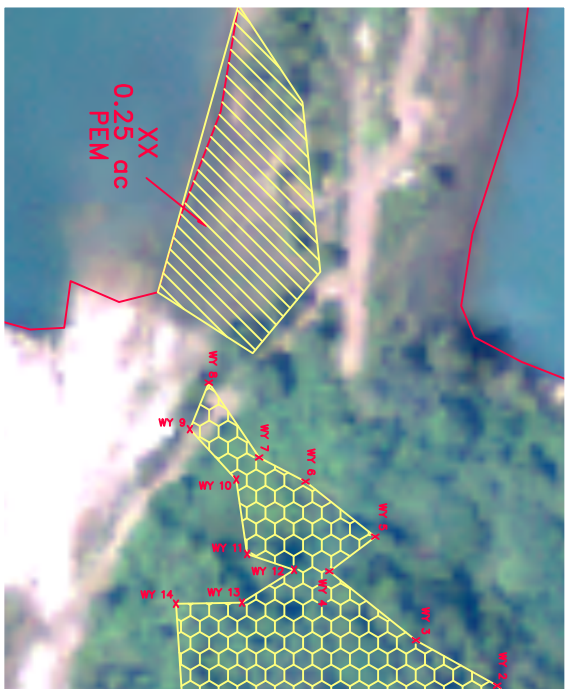
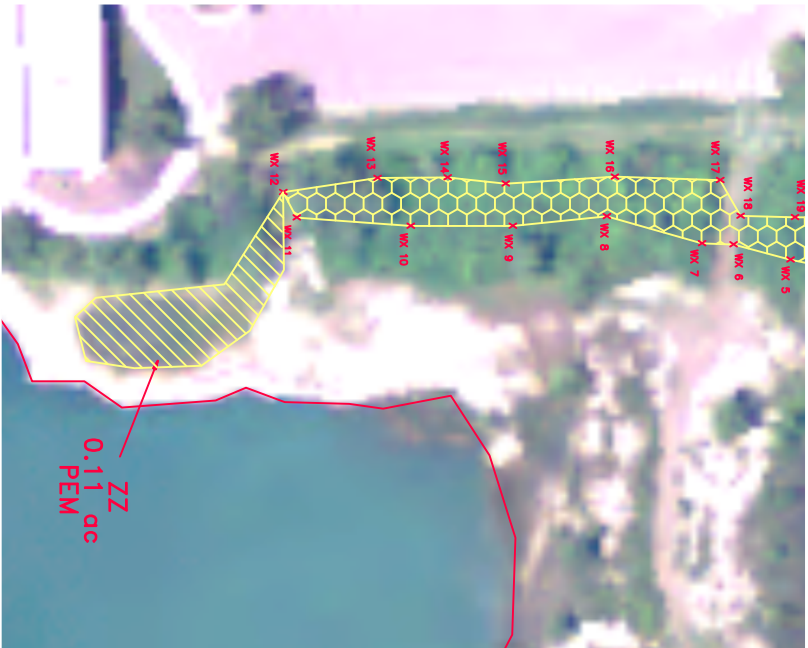
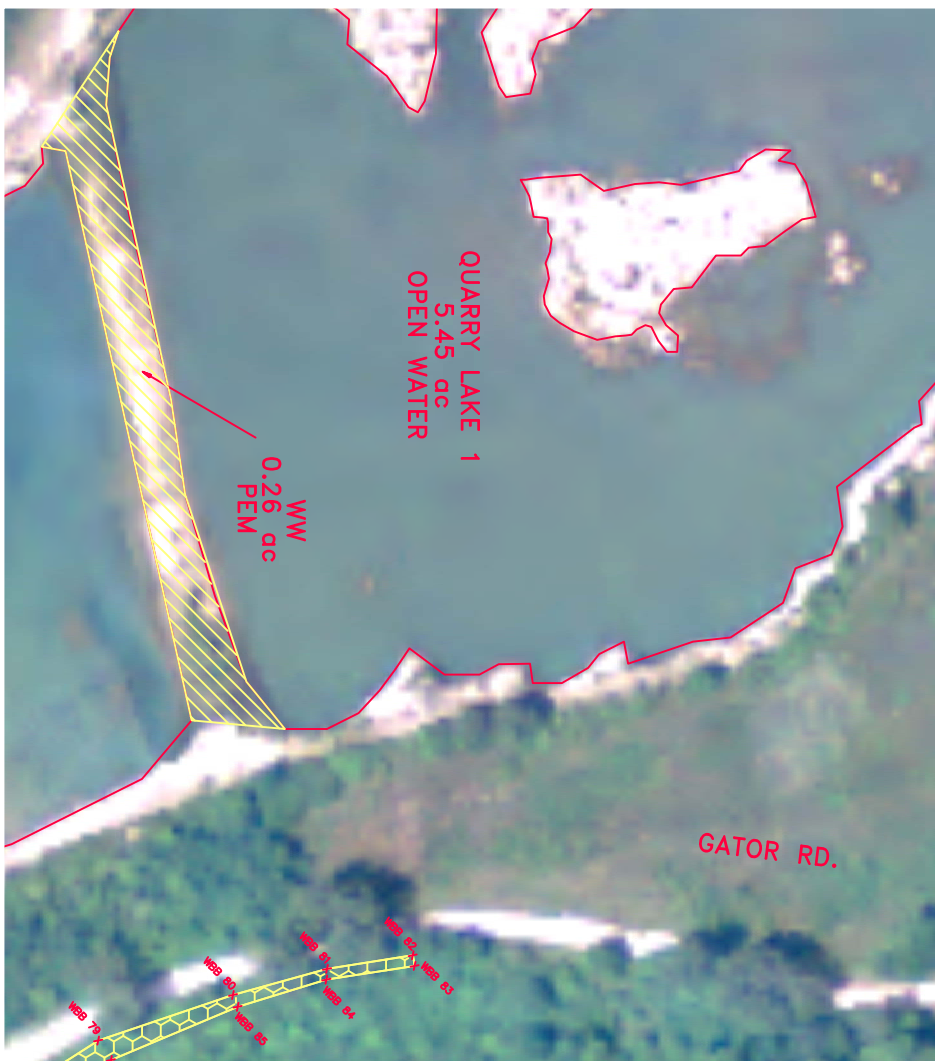
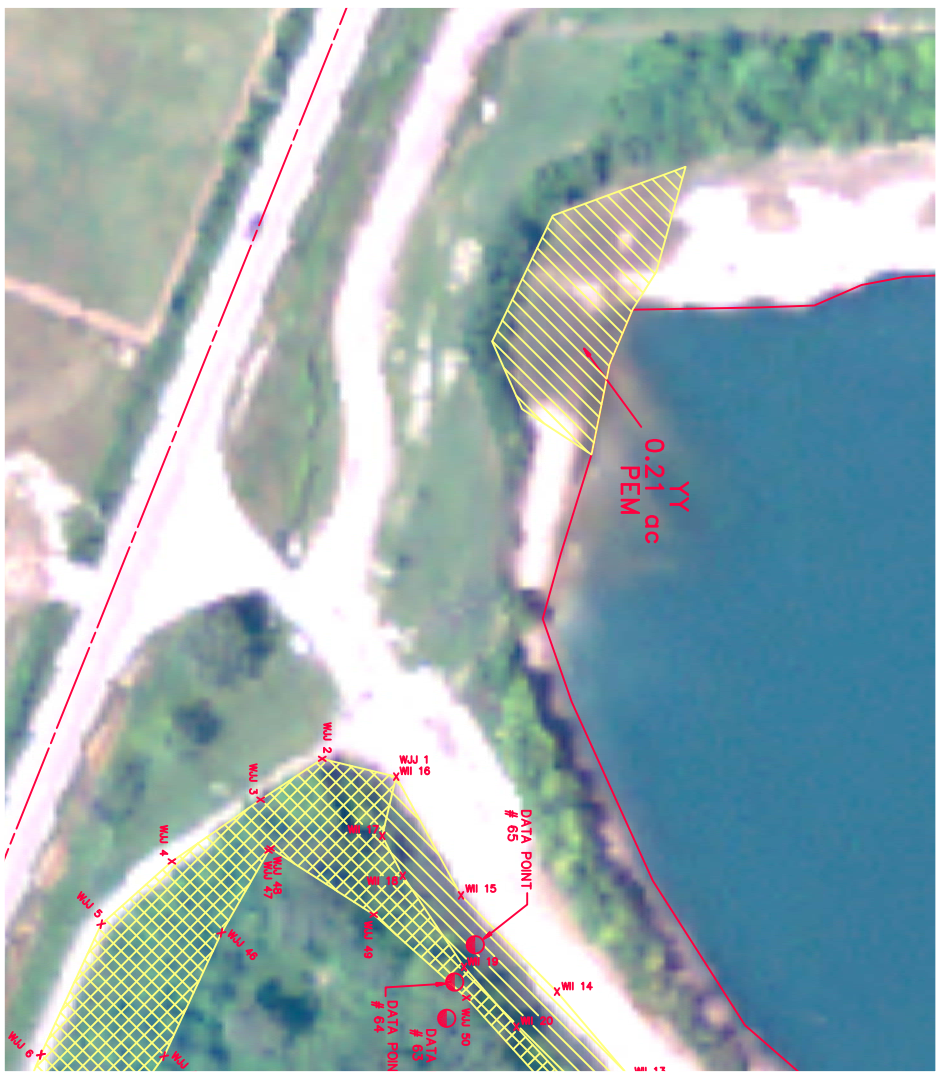

NOTICE:
CONSTRUCTION SITE SAFETY IS THE SOLE RESPONSIBILITY OF THE CONTRACTOR. DUCKS UNLIMITED, INC. AND ITS EMPLOYEES SHALL NOT BE RESPONSIBLE FOR ANY INJURIES OR DEATHS THAT MAY OCCUR AT THE CONSTRUCTION SITE. THE CONTRACTOR SHALL BE RESPONSIBLE FOR OBTAINING ALL NECESSARY PERMITS AND APPROVALS FROM THE APPROPRIATE AGENCIES. DUCKS UNLIMITED, INC. AND ITS EMPLOYEES SHALL NOT BE RESPONSIBLE FOR ANY INJURIES OR DEATHS THAT MAY OCCUR AT THE CONSTRUCTION SITE.

- LEGEND**
- OPEN WATER (FLAGGED)
 - OPEN WATER (NOT FLAGGED)
 - WETLAND BOUNDARY
 - DATA POINT
 - WETLAND FLAG
 - PAUSTRINE SCRUB-SHRUB (PSS)
 - PAUSTRINE EMERGENT (PEM)
 - PAUSTRINE FORESTED (PFO)

WETLAND WW, XX, YY, ZZ
DEQ ADDITIONS
DTE FERMI II PLANT
MONROE COUNTY, MICHIGAN



Global Leader in Wetlands & Wildlife Conservation
GREAT LAKES/ATLANTIC REGIONAL OFFICE
ANN ARBOR, MICHIGAN (734) 623-2000

DUCKS UNLIMITED

1/14/2011 10:51:58 AM	PROJECT NO.	US-MI-108-1
12/2/2010	DATE	2/9/09
12/2/2010	BOOK NO.	18 PAGE 13-19
12/2/2010	DRAWN BY:	OS, DA
12/2/2010	DESIGNED BY:	OS, DA
12/2/2010	WETLAND DELINEATION 50	
12/2/2010	CAD FILE:	
12/2/2010	REVISIONS:	
12/2/2010	PROJECT NO.	GLAR0-MI3-46-29

APPENDIX B

WETLAND DELINEATION DATA SHEETS

DP1

DATA FORM
ROUTINE WETLAND DETERMINATION
 (1987 COE Wetlands Delineation Manual)

Project/Site: <u>DTE</u> Applicant/Owner: <u>DTE</u> Investigator: <u>P. Wyckoff, N. Hill</u>	Date: <u>13 May 2008</u> County: <u>Monroe</u> State: <u>LA</u>						
Do Normal Circumstances Exist on the site? Is the site significantly disturbed (Atypical Situation)? Is the area a potential Problem Area? (If needed, explain on reverse.)	<table style="width: 100%; border: none;"> <tr> <td style="text-align: center;"><input checked="" type="radio"/> Yes</td> <td style="text-align: center;"><input type="radio"/> No</td> </tr> <tr> <td style="text-align: center;"><input type="radio"/> Yes</td> <td style="text-align: center;"><input checked="" type="radio"/> No</td> </tr> <tr> <td style="text-align: center;"><input type="radio"/> Yes</td> <td style="text-align: center;"><input checked="" type="radio"/> No</td> </tr> </table>	<input checked="" type="radio"/> Yes	<input type="radio"/> No	<input type="radio"/> Yes	<input checked="" type="radio"/> No	<input type="radio"/> Yes	<input checked="" type="radio"/> No
<input checked="" type="radio"/> Yes	<input type="radio"/> No						
<input type="radio"/> Yes	<input checked="" type="radio"/> No						
<input type="radio"/> Yes	<input checked="" type="radio"/> No						
Community ID: _____ Transect ID: _____ Plot ID: <u>DP1</u>							

VEGETATION

Dominant Plant Species	Stratum	Indicator	Dominant Plant Species	Stratum	Indicator
1. <u>Carex vesicaria</u>	<u>65%</u>	<u>H</u>			<u>OBL</u>
2. <u>Phalaris arundinacea</u>	<u>20%</u>	<u>H</u>			<u>FACW+</u>
3. _____	_____	_____	9. _____	_____	_____
4. _____	_____	_____	10. _____	_____	_____
5. _____	_____	_____	11. _____	_____	_____
6. _____	_____	_____	12. _____	_____	_____
7. _____	_____	_____	13. _____	_____	_____
8. _____	_____	_____	14. _____	_____	_____
			15. _____	_____	_____
			16. _____	_____	_____

Percent of Dominant Species that are OBL, FACW or FAC (excluding FAC-): 100%

Remarks: _____

HYDROLOGY

<input checked="" type="checkbox"/> Recorded Data (Describe in Remarks): <input type="checkbox"/> Stream, Lake, or Tide Gauge <input checked="" type="checkbox"/> Aerial Photographs <input type="checkbox"/> Other <input type="checkbox"/> No Recorded Data Available	Wetland hydrology Indicators: Primary Indicators: <input checked="" type="checkbox"/> Inundated <input checked="" type="checkbox"/> Saturated in Upper 12 Inches <input type="checkbox"/> Water Marks <input checked="" type="checkbox"/> Drift Lines <input type="checkbox"/> Sediment Deposits <input checked="" type="checkbox"/> Drainage Patterns in Wetlands Secondary Indicators (2 or more required): <input type="checkbox"/> Oxidized Root Channels in Upper 12" <input type="checkbox"/> Water-Stained Leaves <input checked="" type="checkbox"/> Local Soil Survey Data <input type="checkbox"/> FAC-Neutral Test <input type="checkbox"/> Other (Explain in Remarks)
Field Observations: Depth of Surface Water: <u>1/2</u> (in.) Depth to Free Water in Pit: <u>0</u> (in.) Depth to Saturated Soil: <u>0</u> (in.)	Remarks: _____